А. ХАЧАТУРЯН
A. KHACHATURYAN

MUSIC - UNIVERSITY OF TORONTO
3 1761 04071 4966

2

СОЧИНЕНИЯ
ДЛЯ ФОРТЕПИАНО
PIANO WORKS

M
22
K3M92
v.2

Digitized by the Internet Archive
in 2025 with funding from
University of Toronto

https://archive.org/details/31761040714966

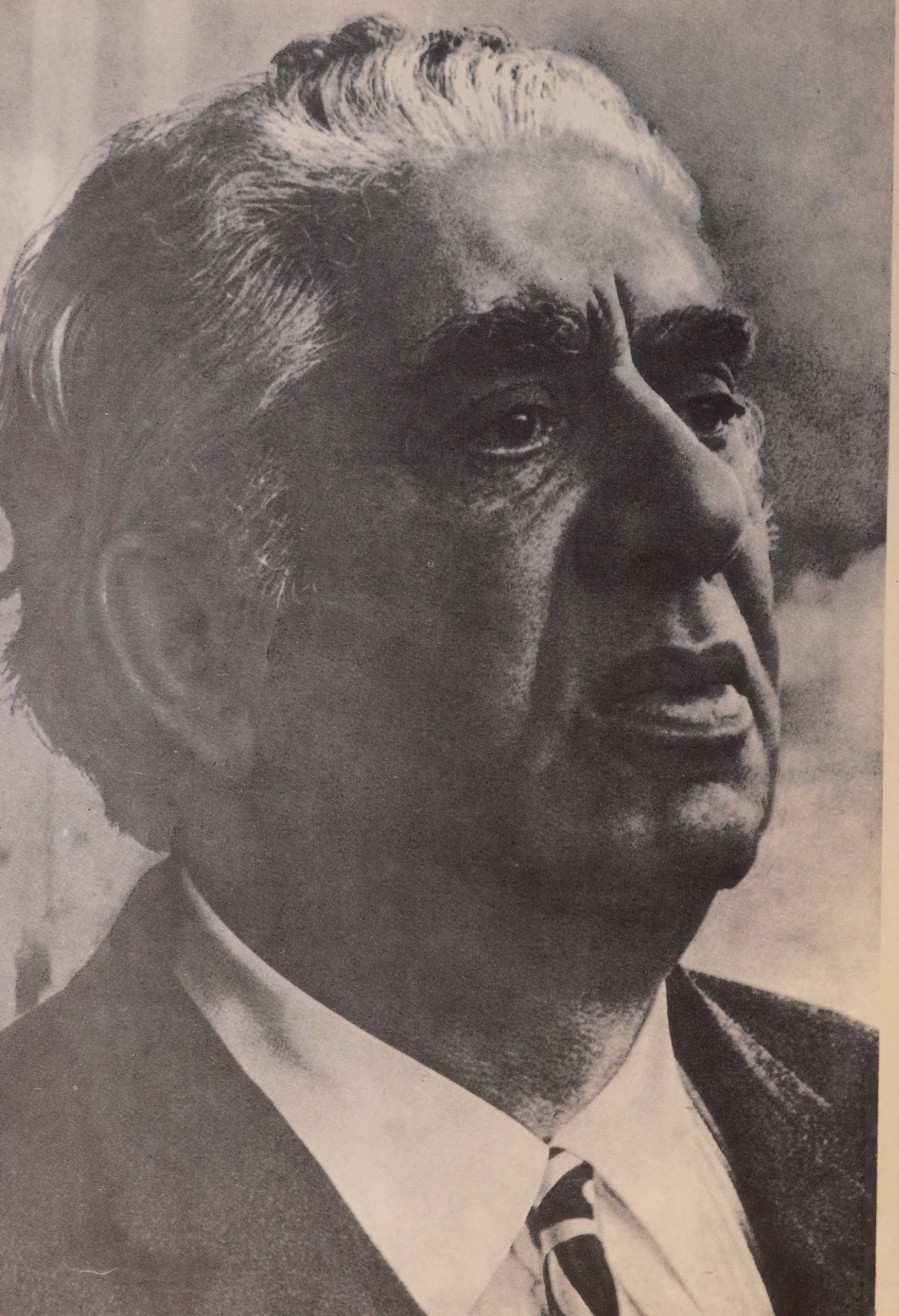

А. ХАЧАТУРЯН
A. KHACHATURYAN

ТОМ
VOLUME
2

СОЧИНЕНИЯ
ДЛЯ ФОРТЕПИАНО
PIANO WORKS

ИЗДАТЕЛЬСТВО „МУЗЫКА“
МОСКВА · 1978
STATE PUBLISHERS "MUSIC"
MOSCOW · 1978

LIBRARY
APR
10
197
TORONTO

M
22
K3M92
V.2

Тетрадь I
Book I

Андантино 1 Andantino

АРАМ ХАЧАТУРЯН
ARAM KHACHATURIAN

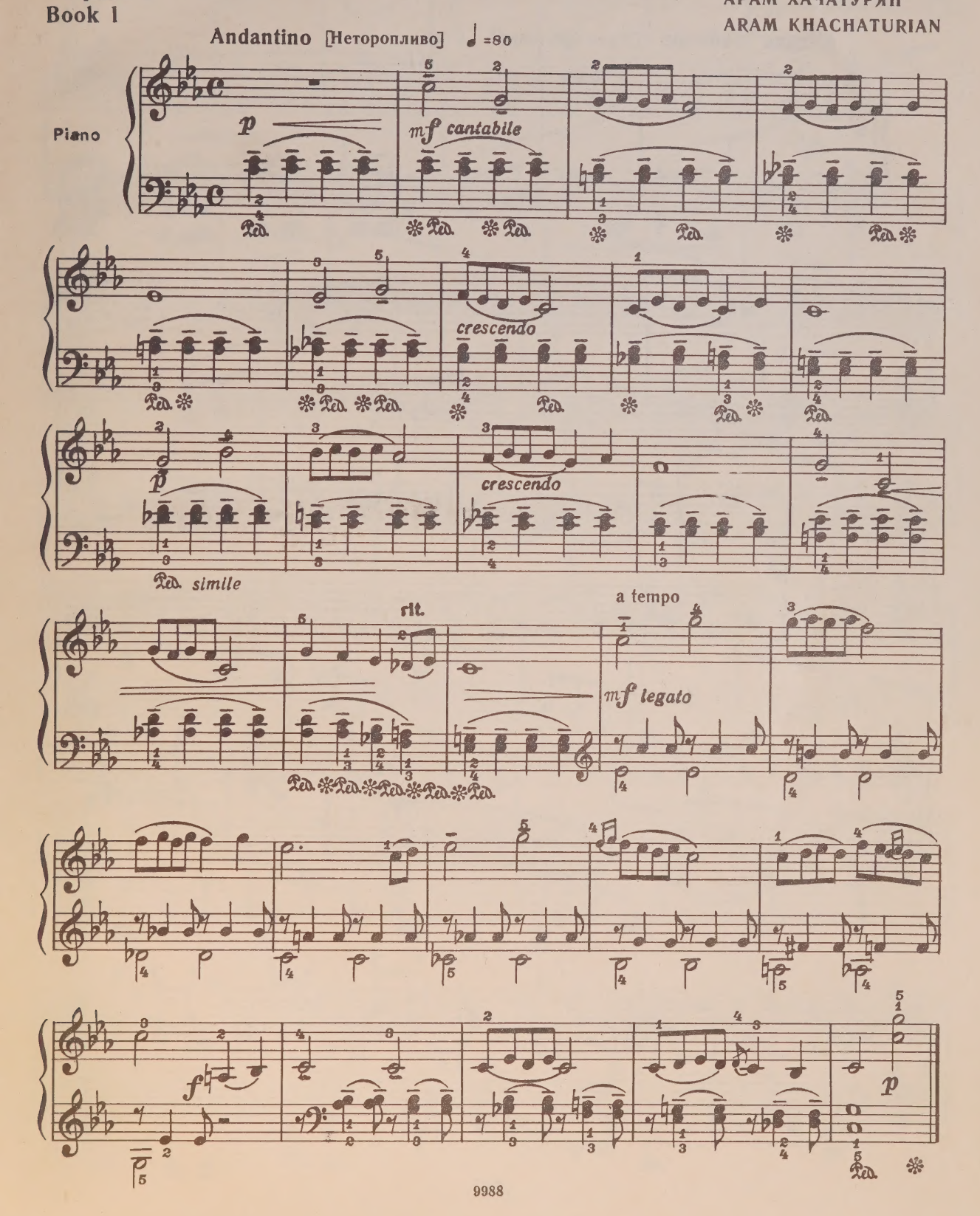

Ренику *To Renik*

Сегодня запрещено гулять 2 No Going for a Walk Today

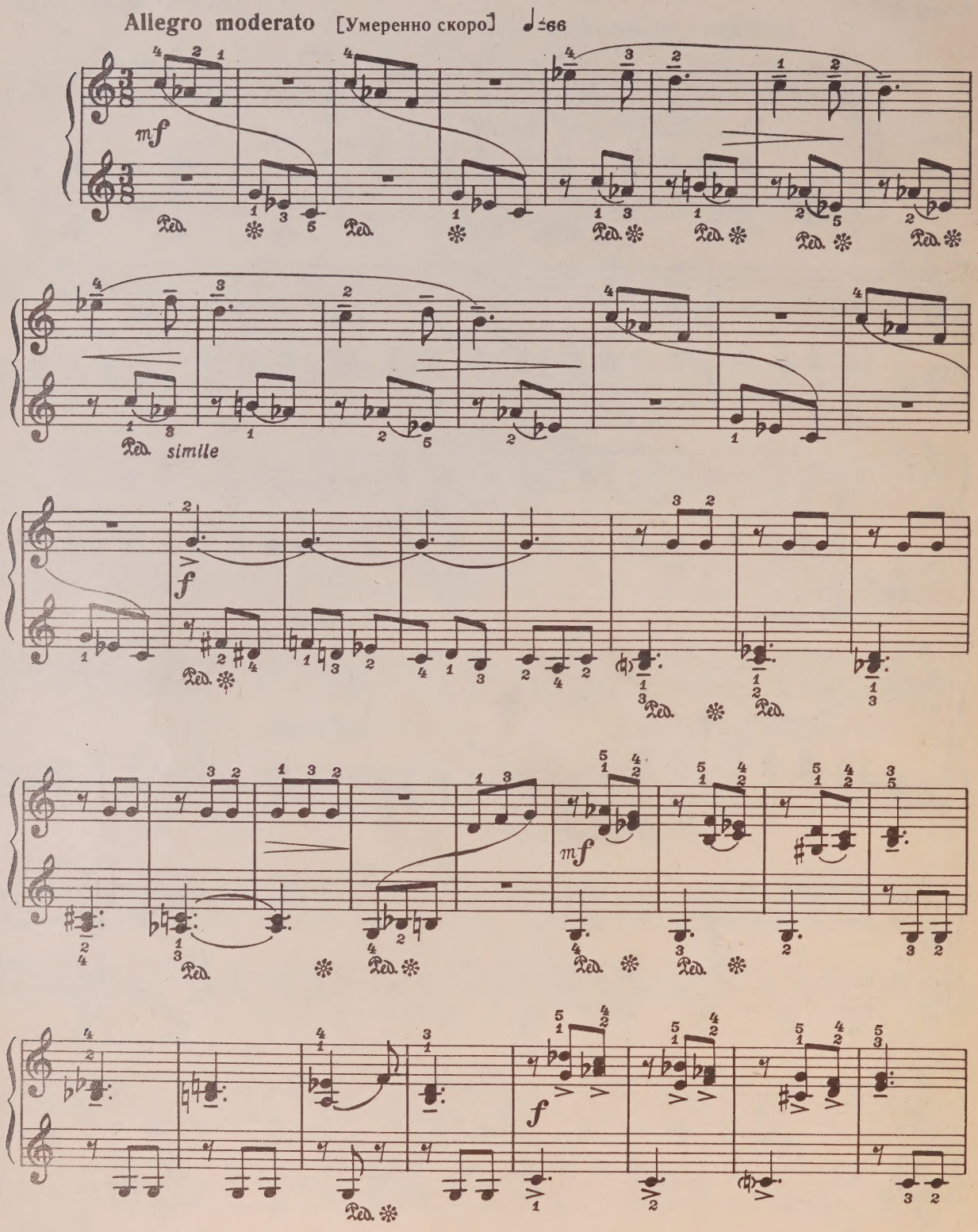

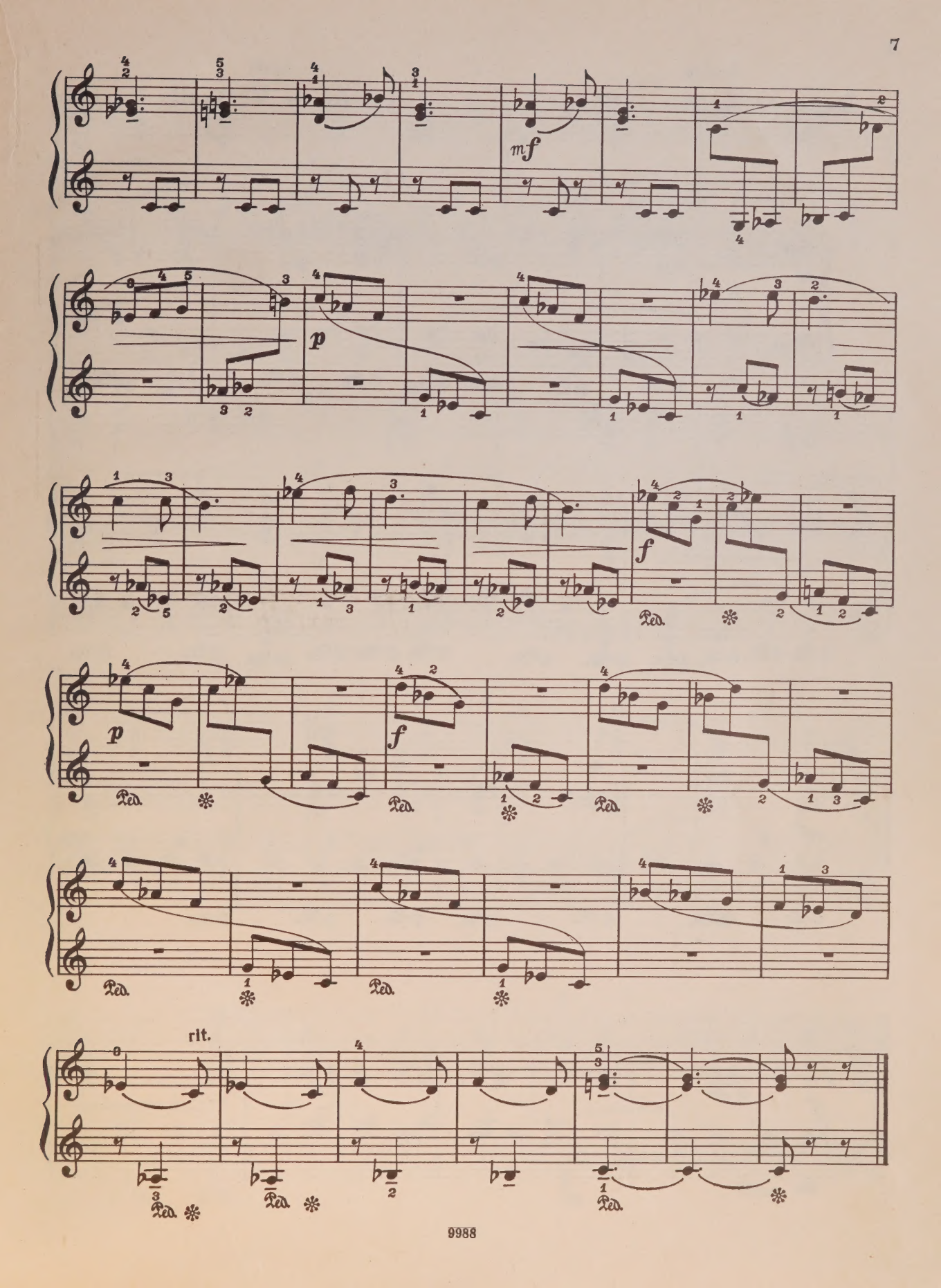
mf
p
f
Ped.
p
f
Ped.
Ped.
Ped.
rit.
Ped.
Ped.
Ped.

Ренику

Лядо серьезно заболел

To Renik

3 Lyado is Very ill

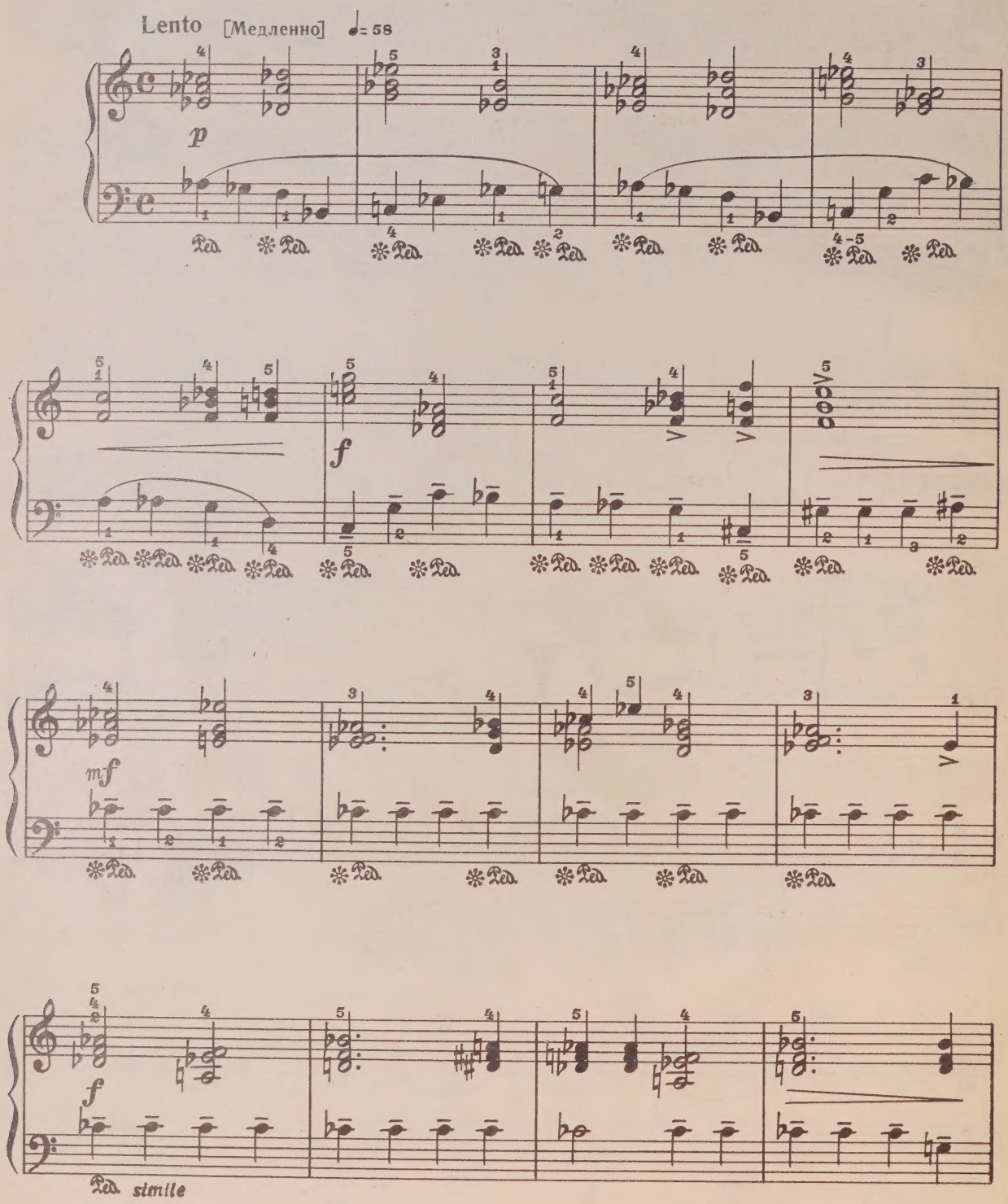

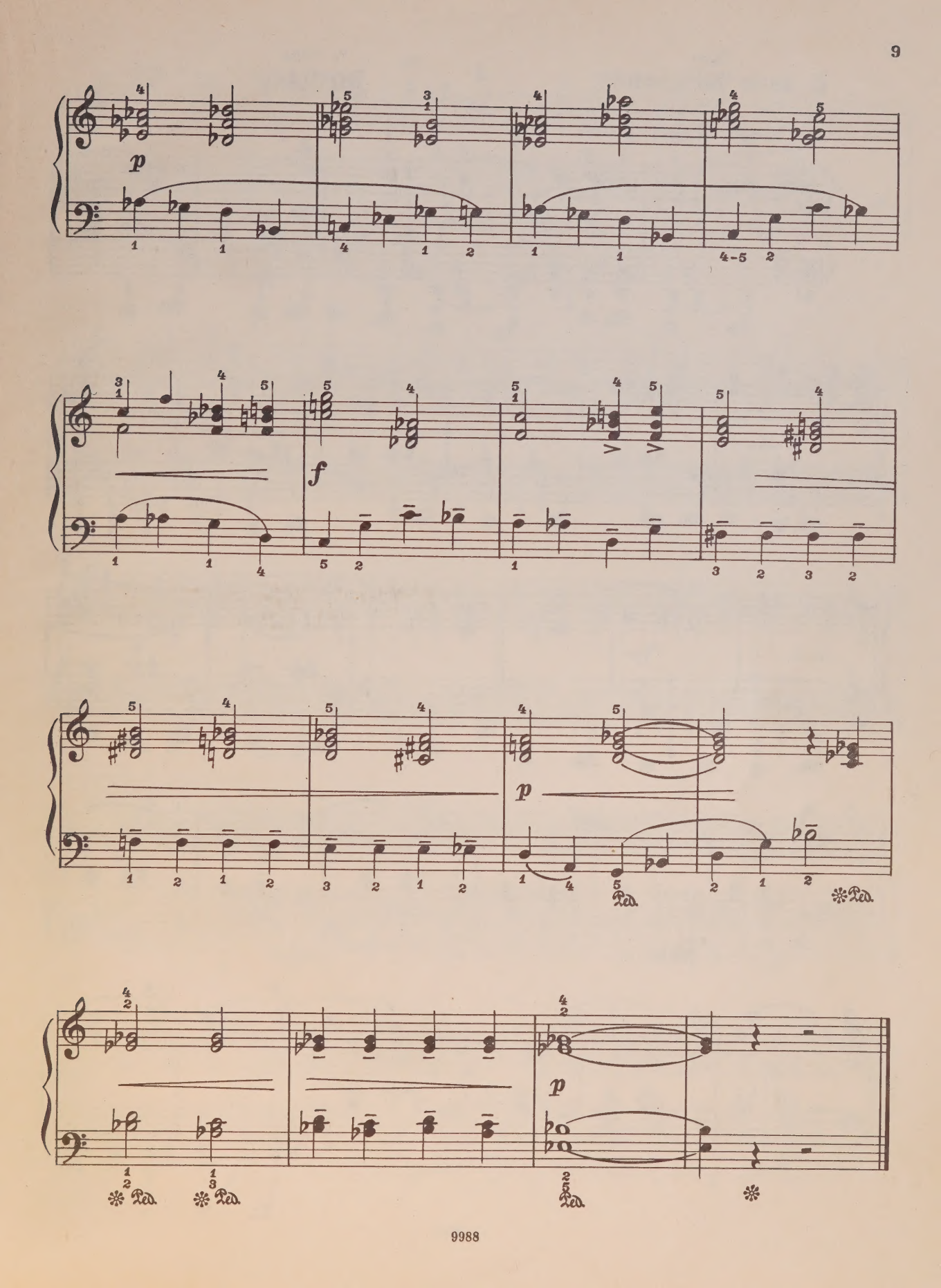
p
f
p
p
Ped.
Ped.
Ped.
Ped.
Ped.

Тиле

В день рождения

4

To Talia

Birthday

Allegro [Скоро] ♩. = 72

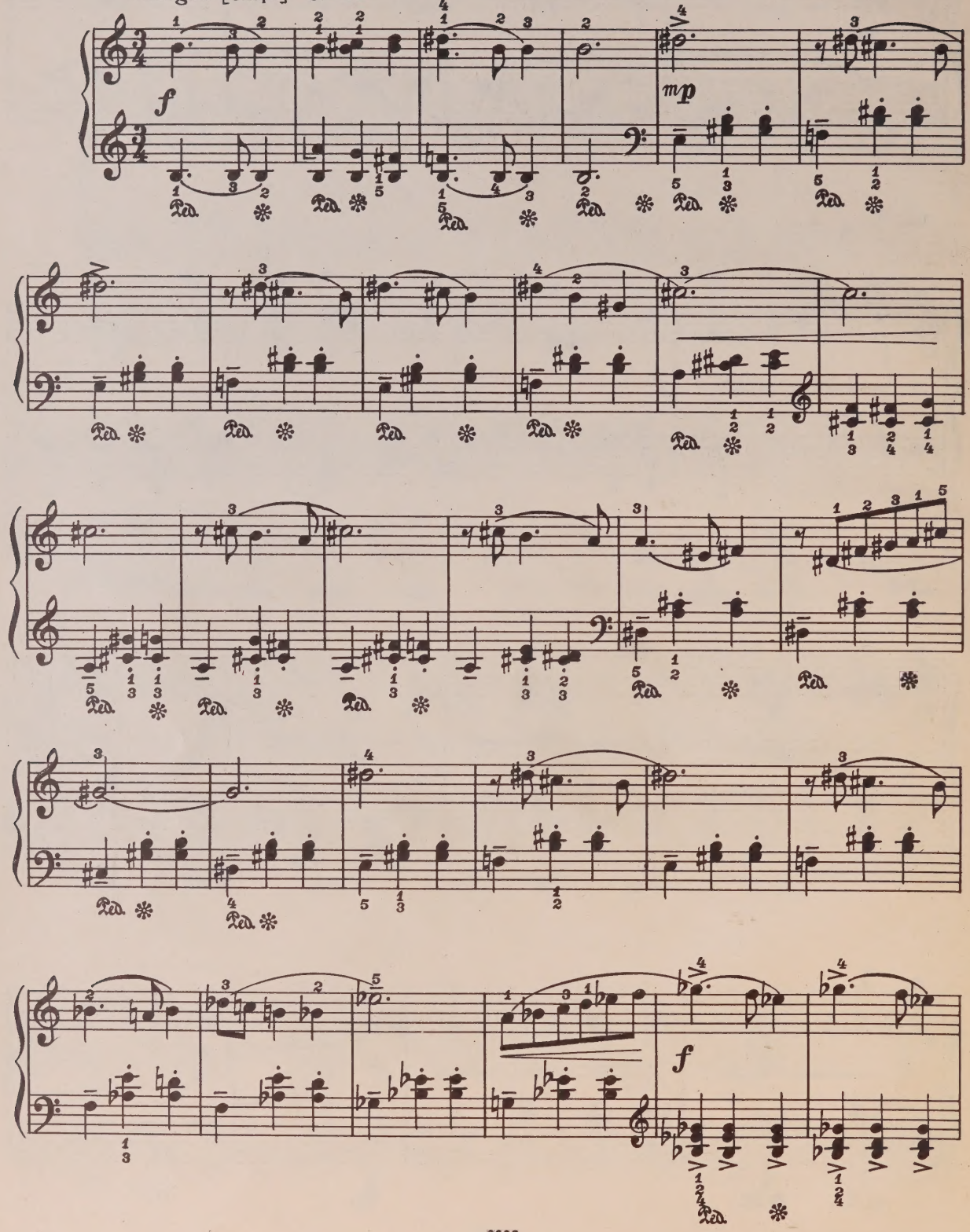

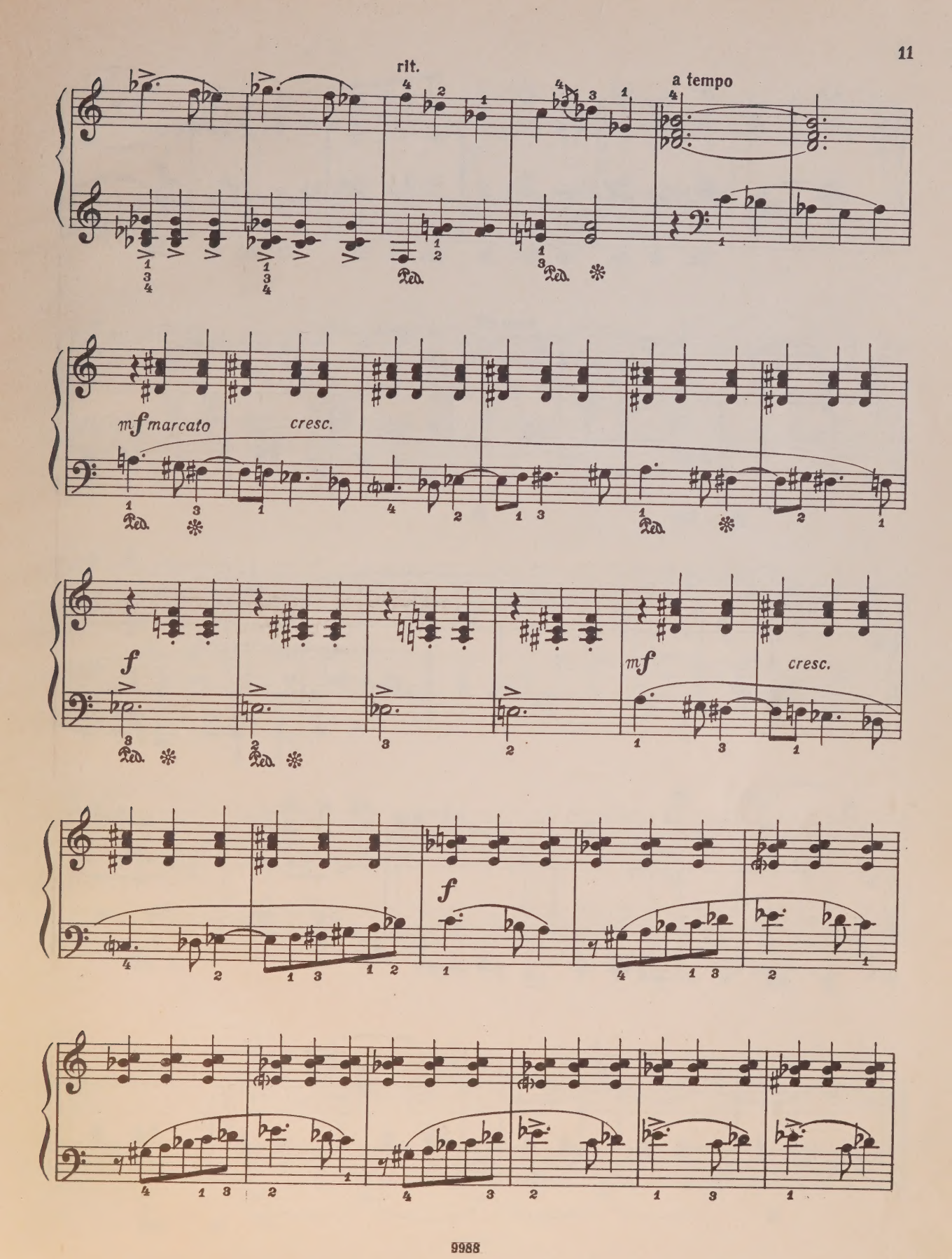
rit.
a tempo
mf marcato
cresc.
f
mf
cresc.
f

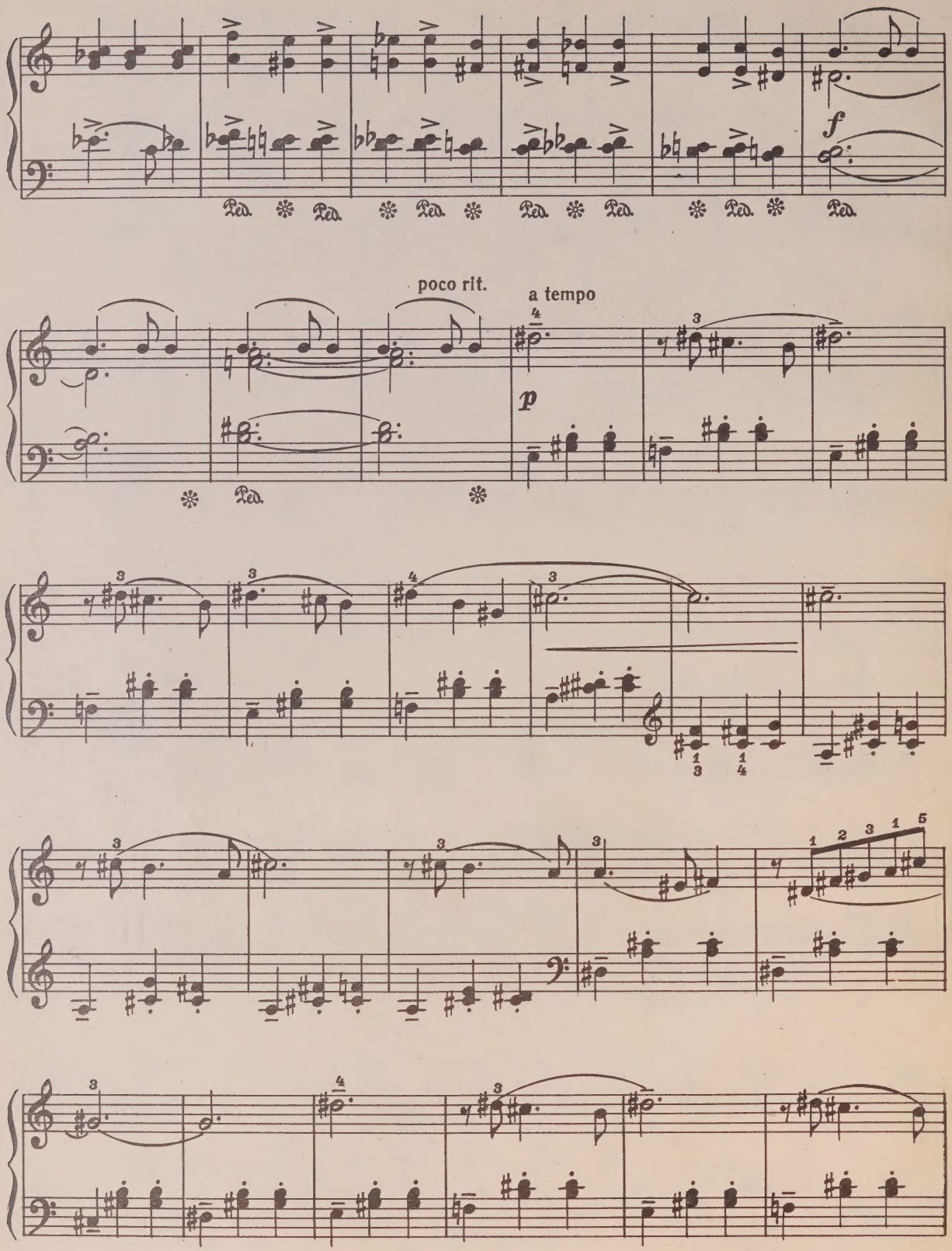
f
poco rit.
a tempo
p

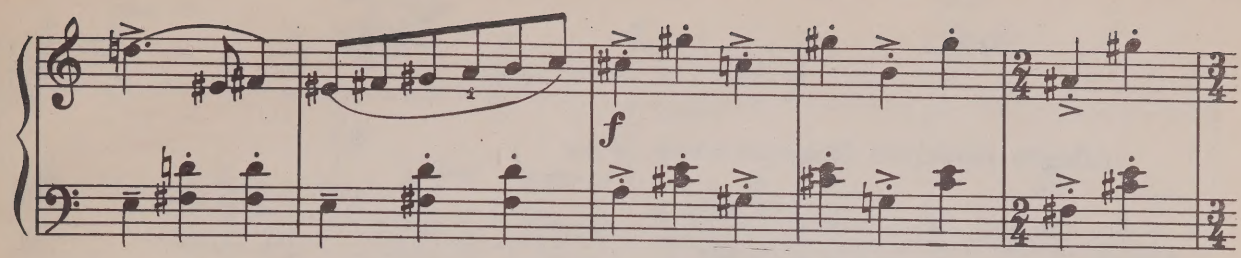
f

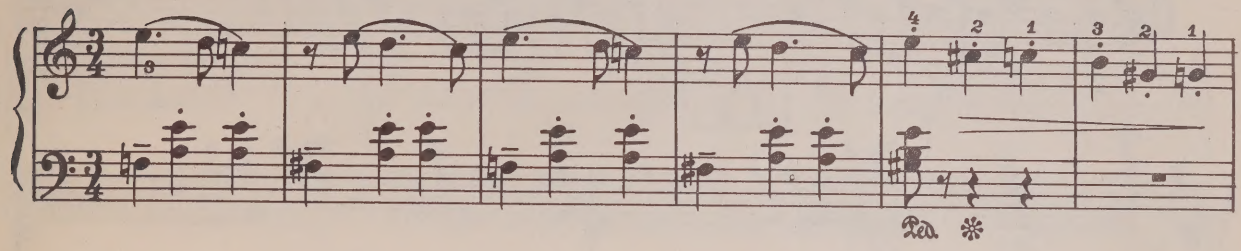
Ped.

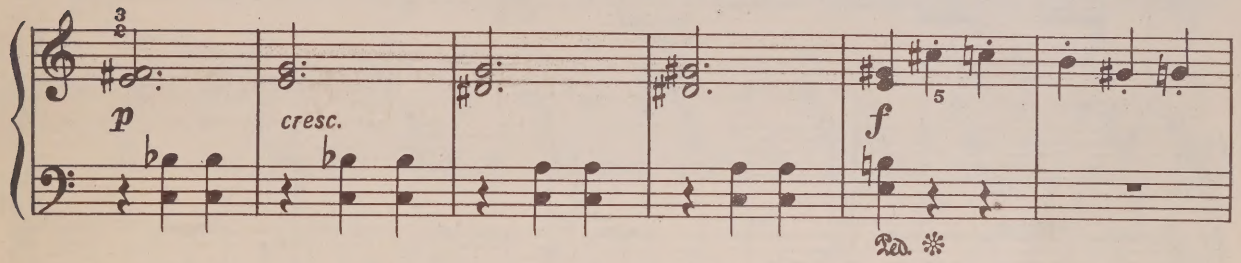
p
cresc.
f
Ped.

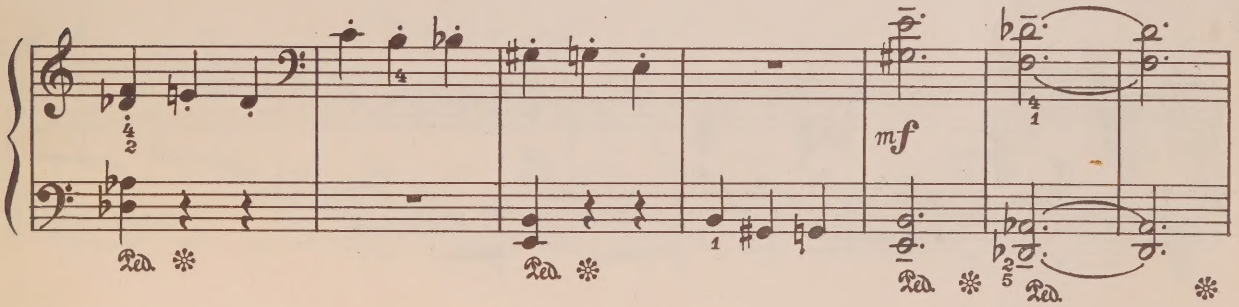
mf
Ped.

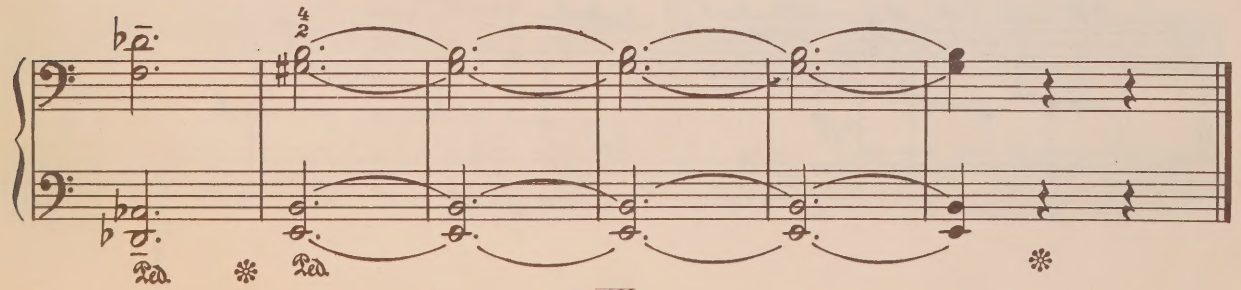
Ped.

Тиле

Этюд

5

To Talia

Study

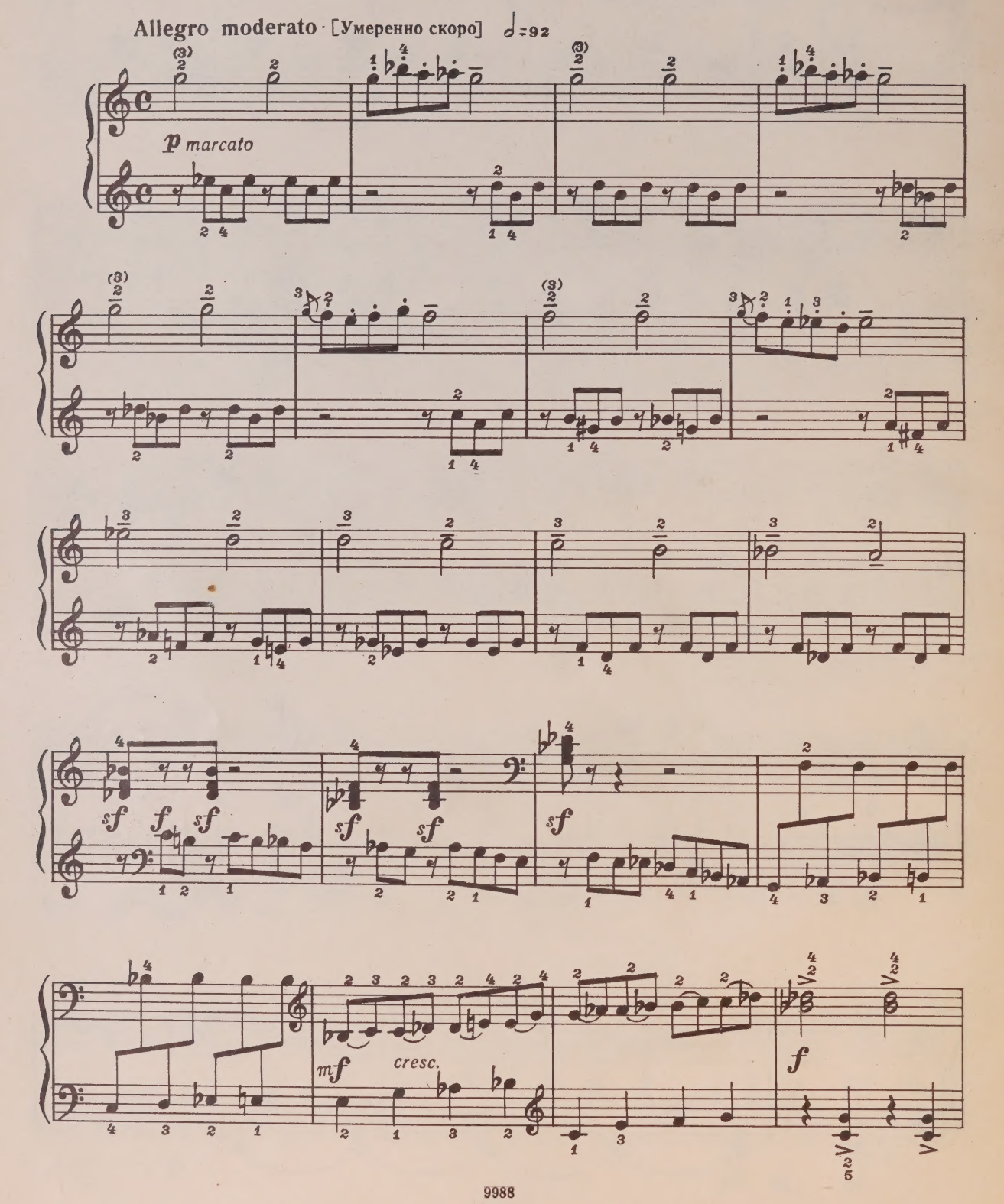

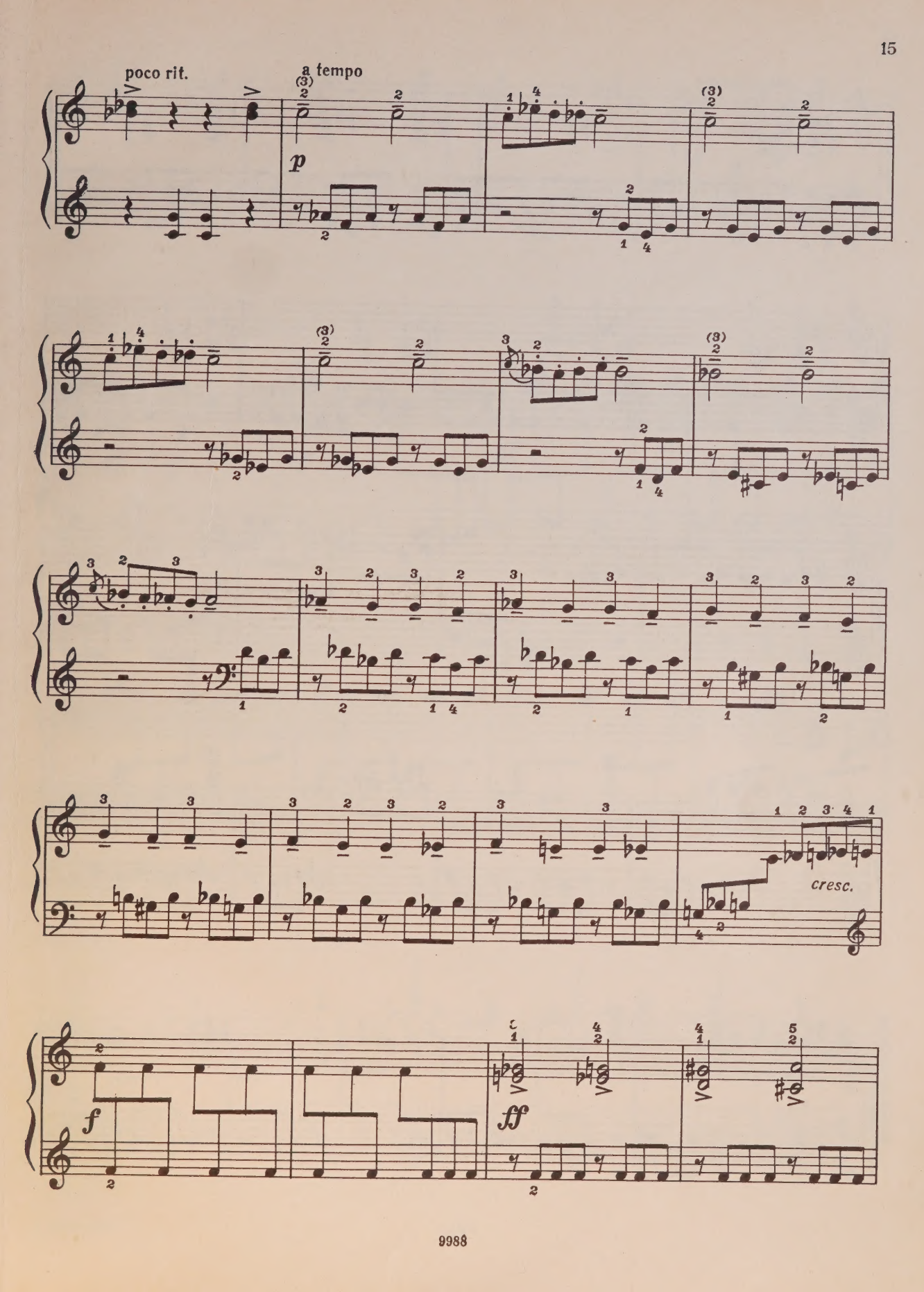
poco rit.
a tempo
p
cresc.
f
ff

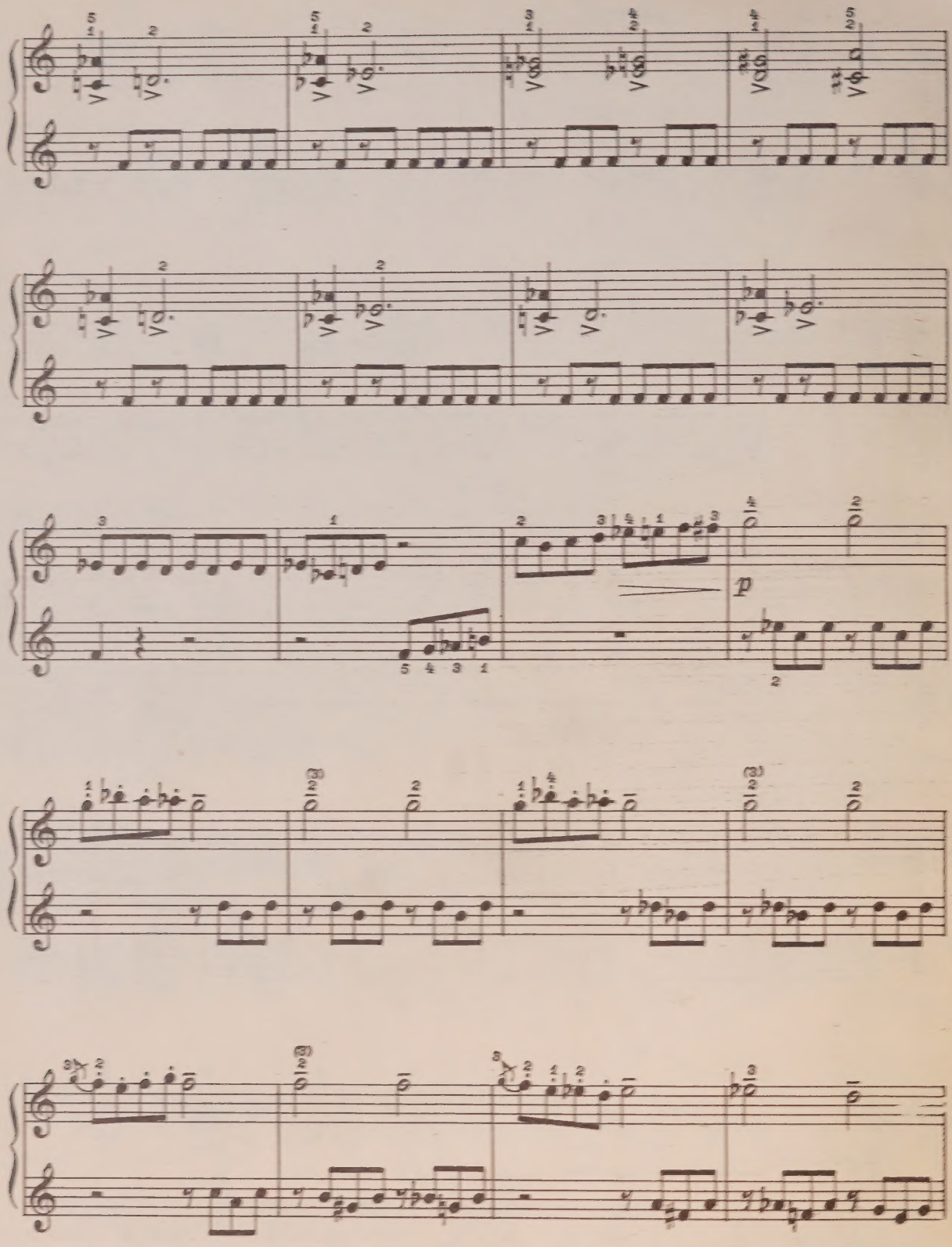
p

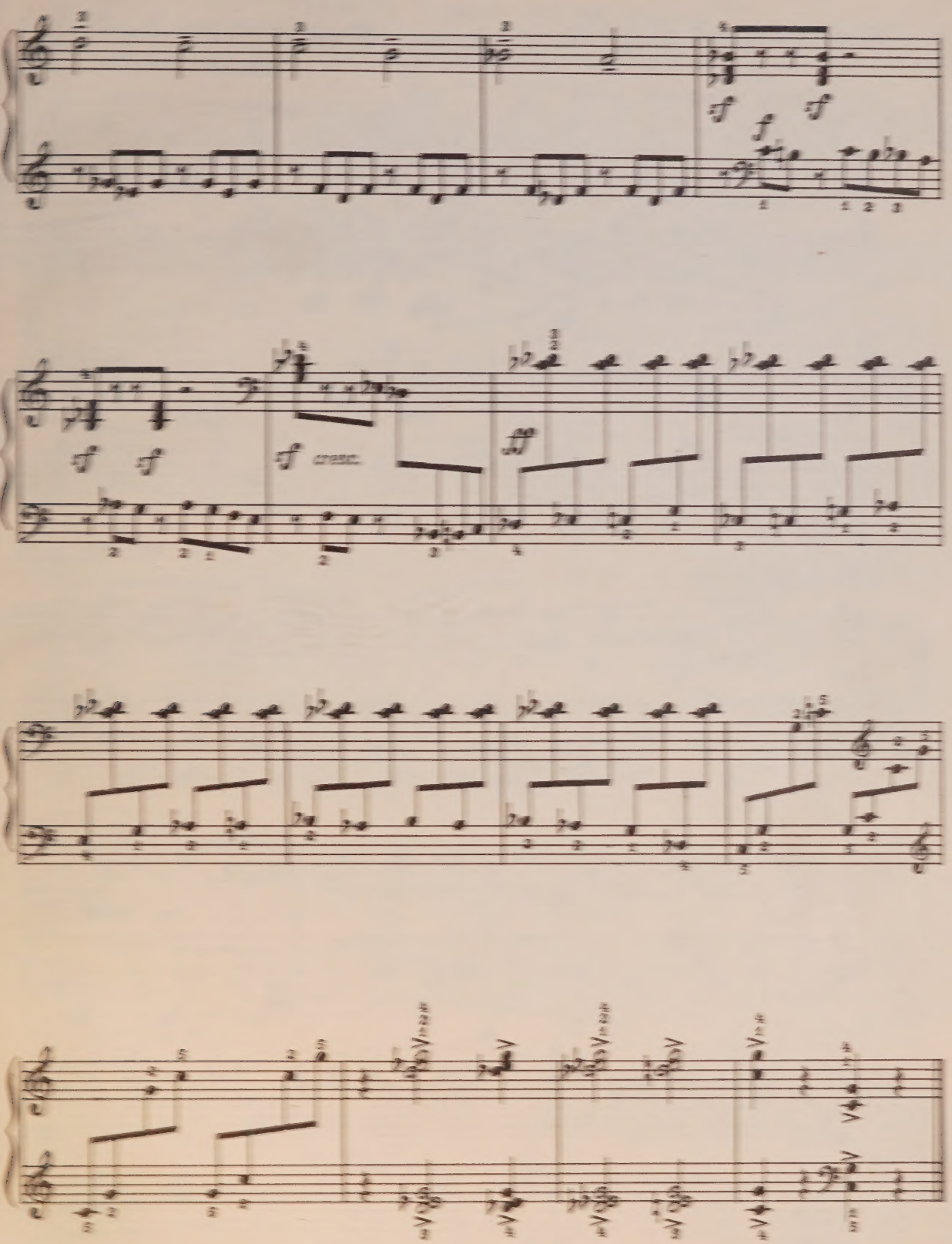
sf
f
sf
sf
sf
sf cresc.
ff

Рите

Музыкальная картина 6

To Rita

Musical Picture

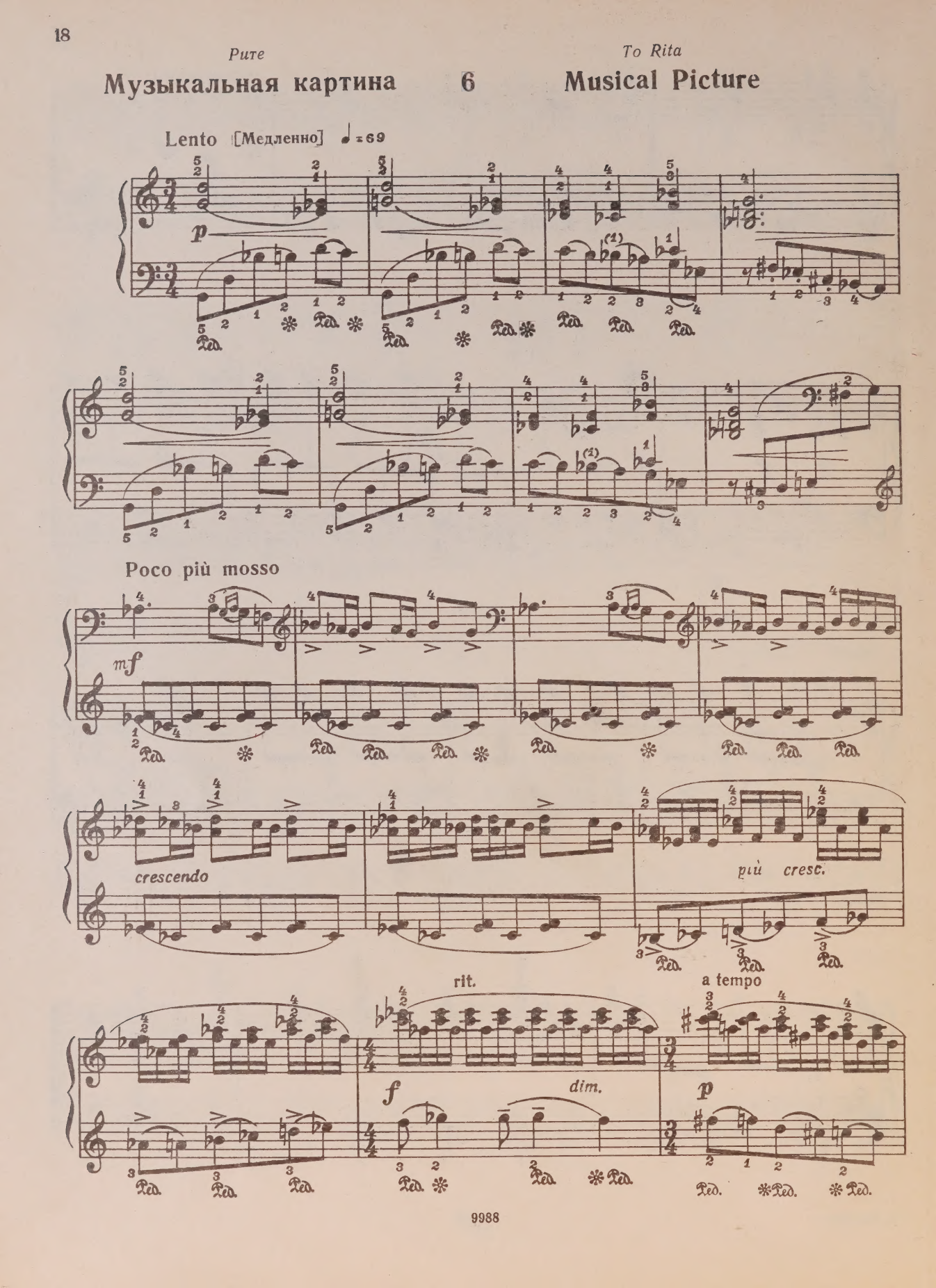

poco rit.

Tempo I

p

poco cresc.

più cresc.

f

sub. p

rit.

a tempo

p

mf

p

Владику

Конница

7

To Vladik

Cavalry

Allegretto [Довольно скоро] ♩=104

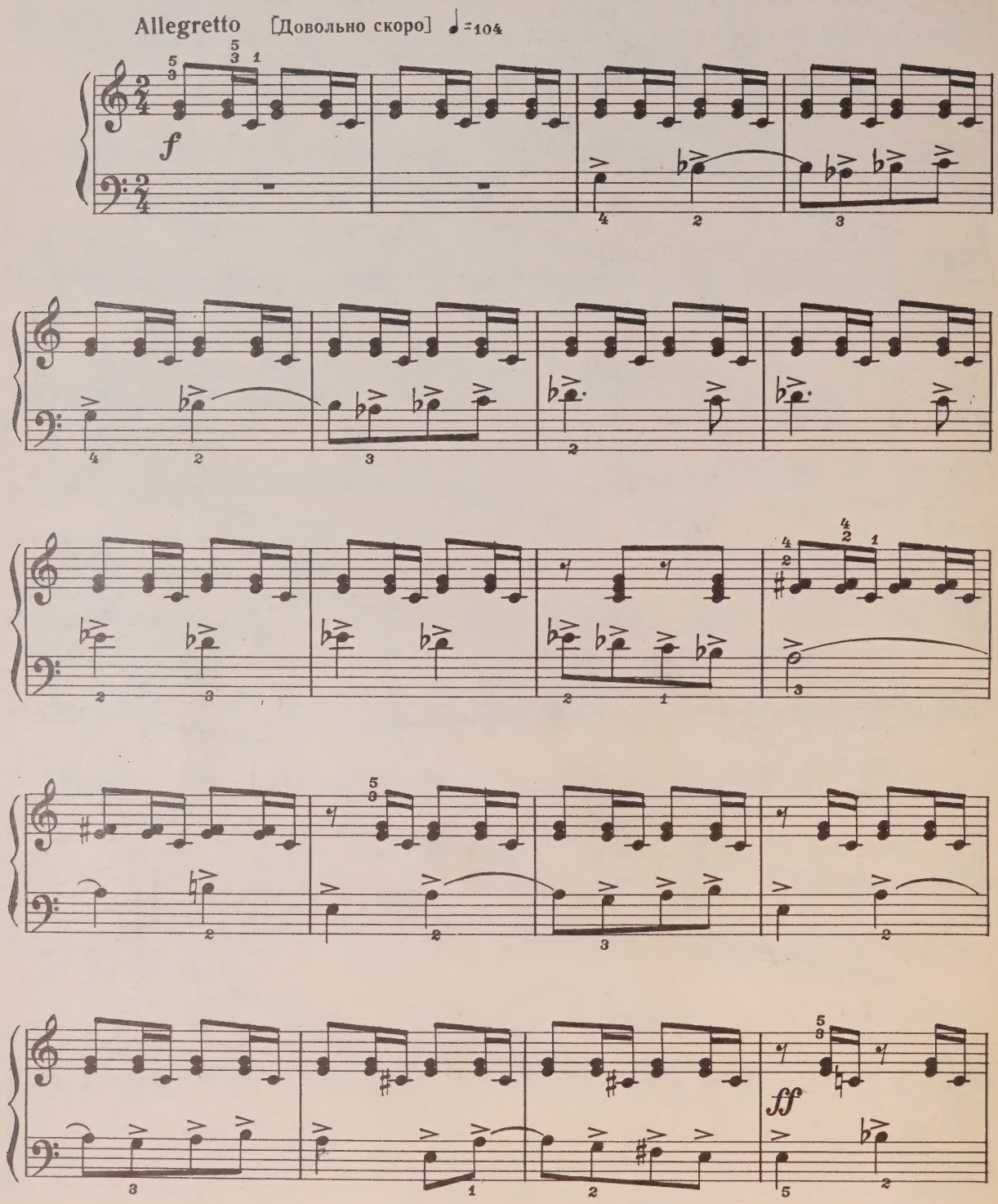

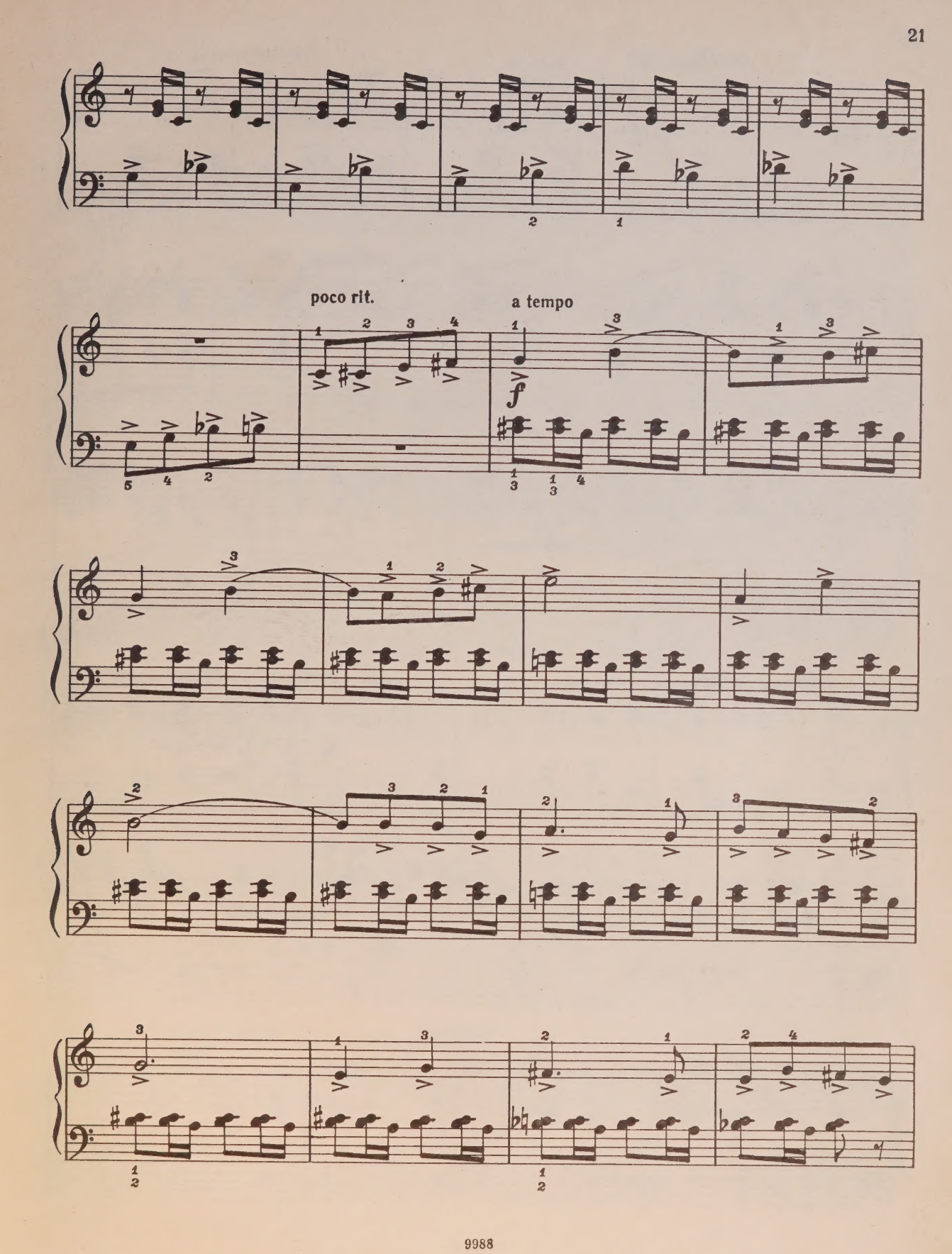
poco rit.
a tempo
f

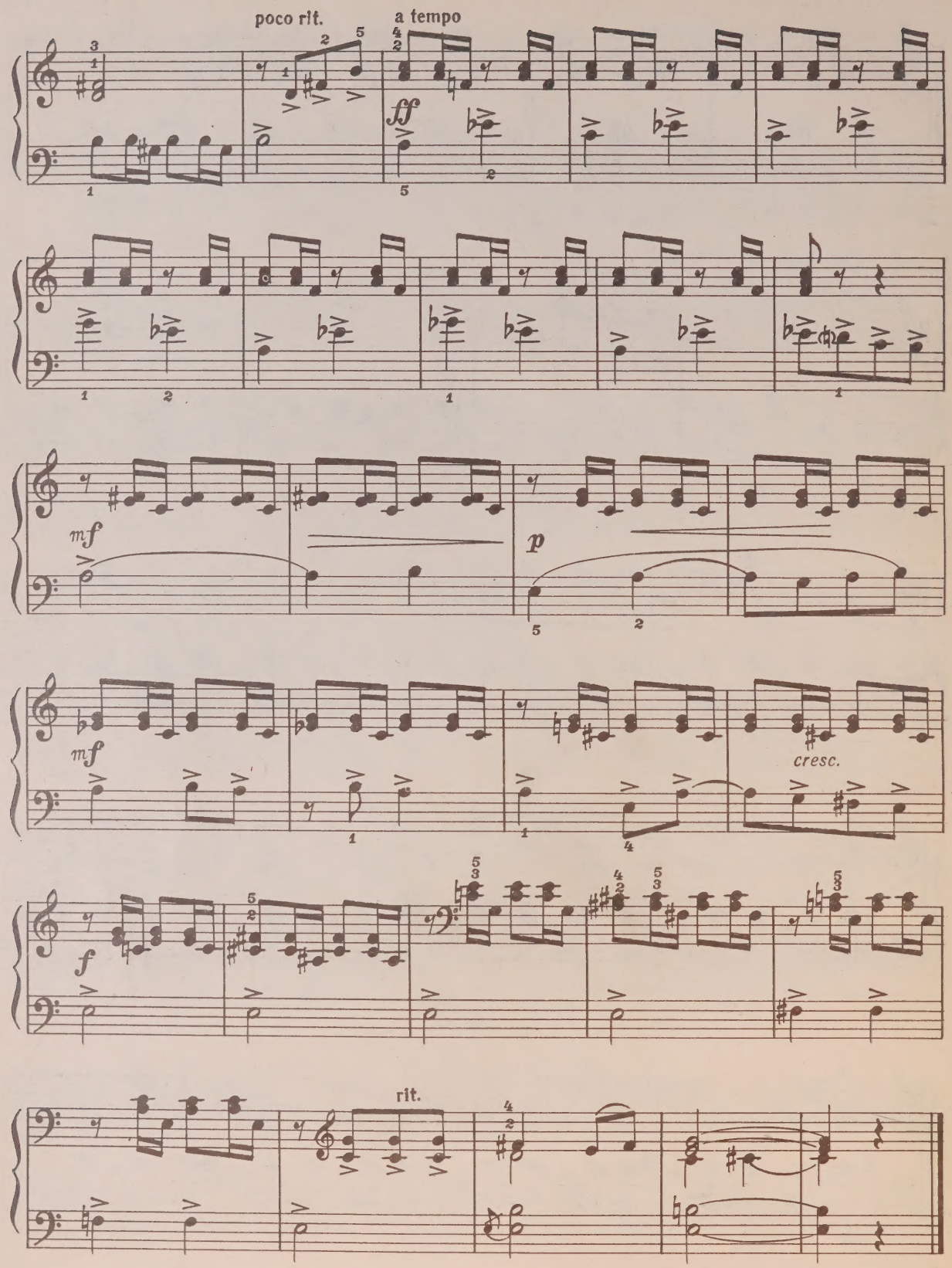
poco rit.
a tempo
ff
mf
p
mf
cresc.
f
rit.

Инвенция
(Адажио из балета «Гаяне»)

8

Invention
(Adagio from the Ballet "Gayaneh")

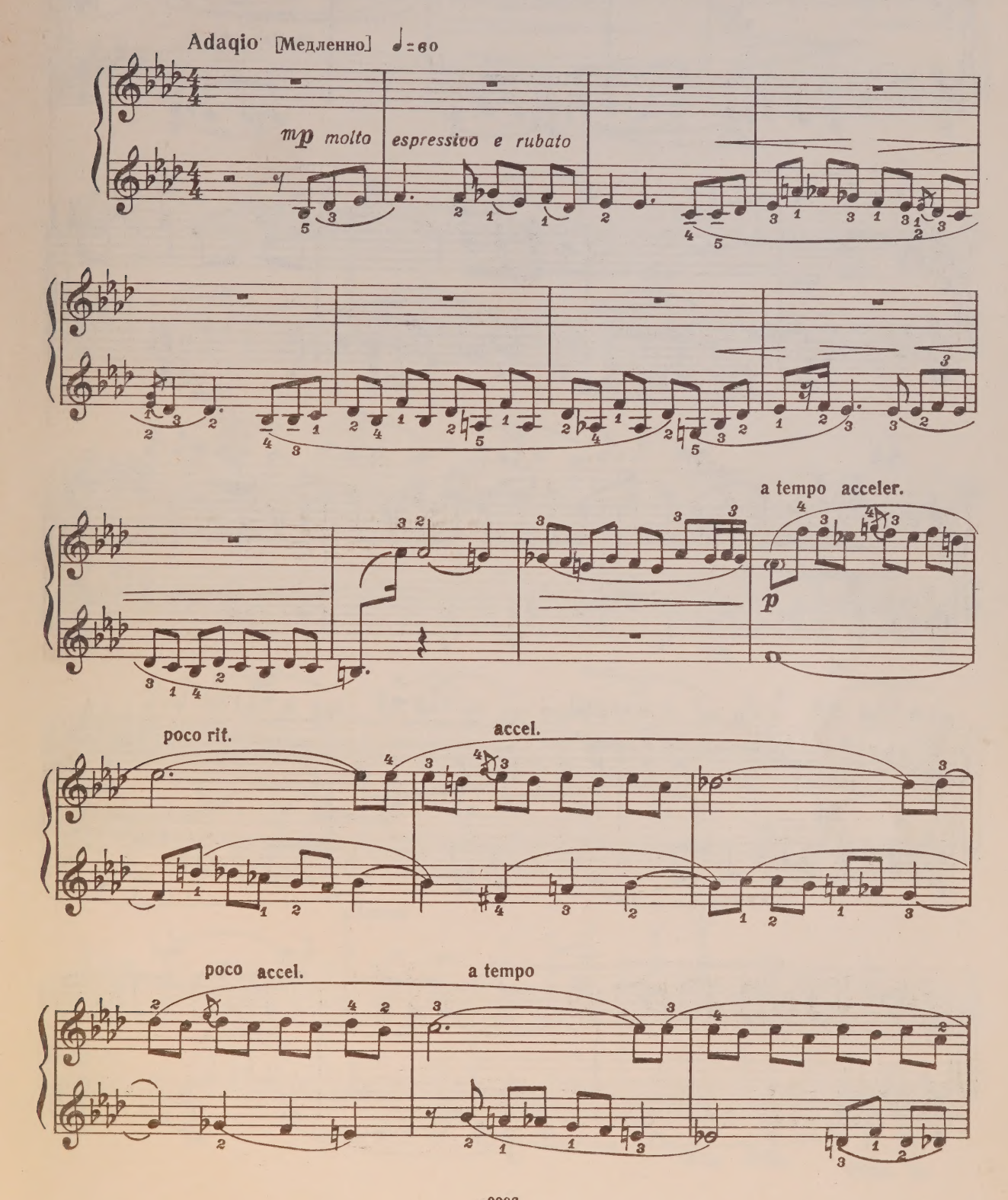

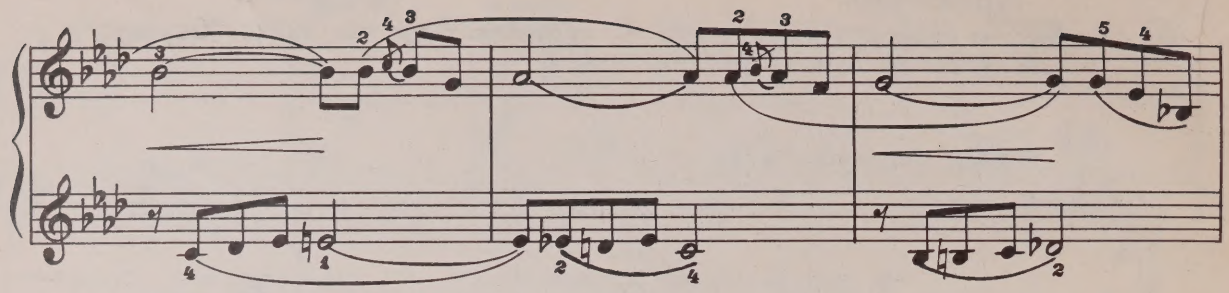

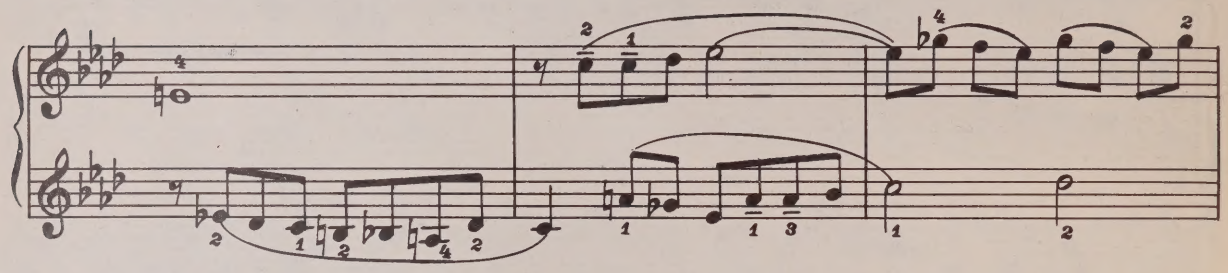

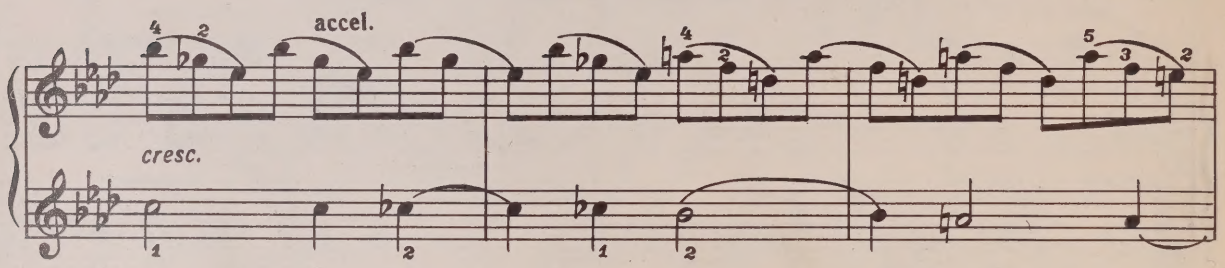
accel.
cresc.

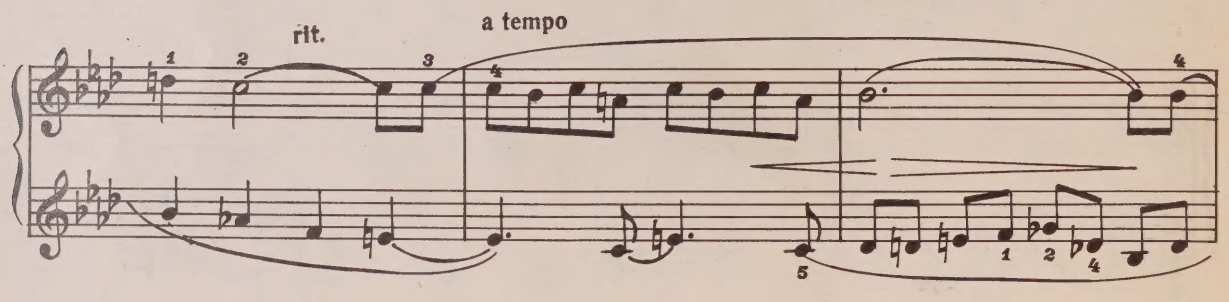
rit.
a tempo

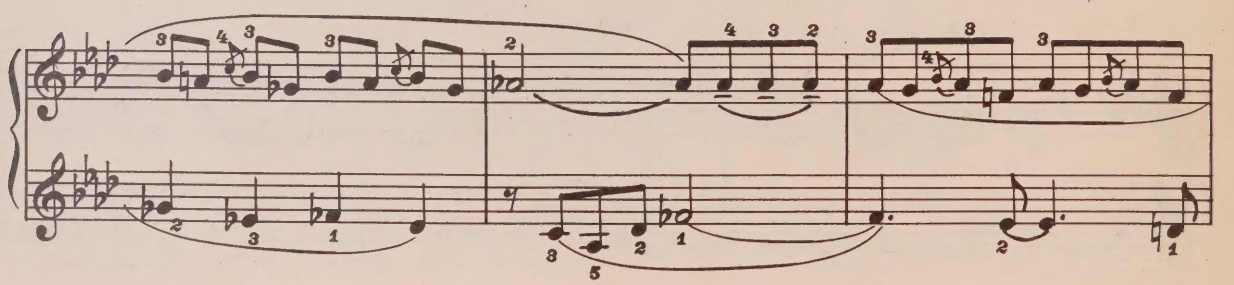

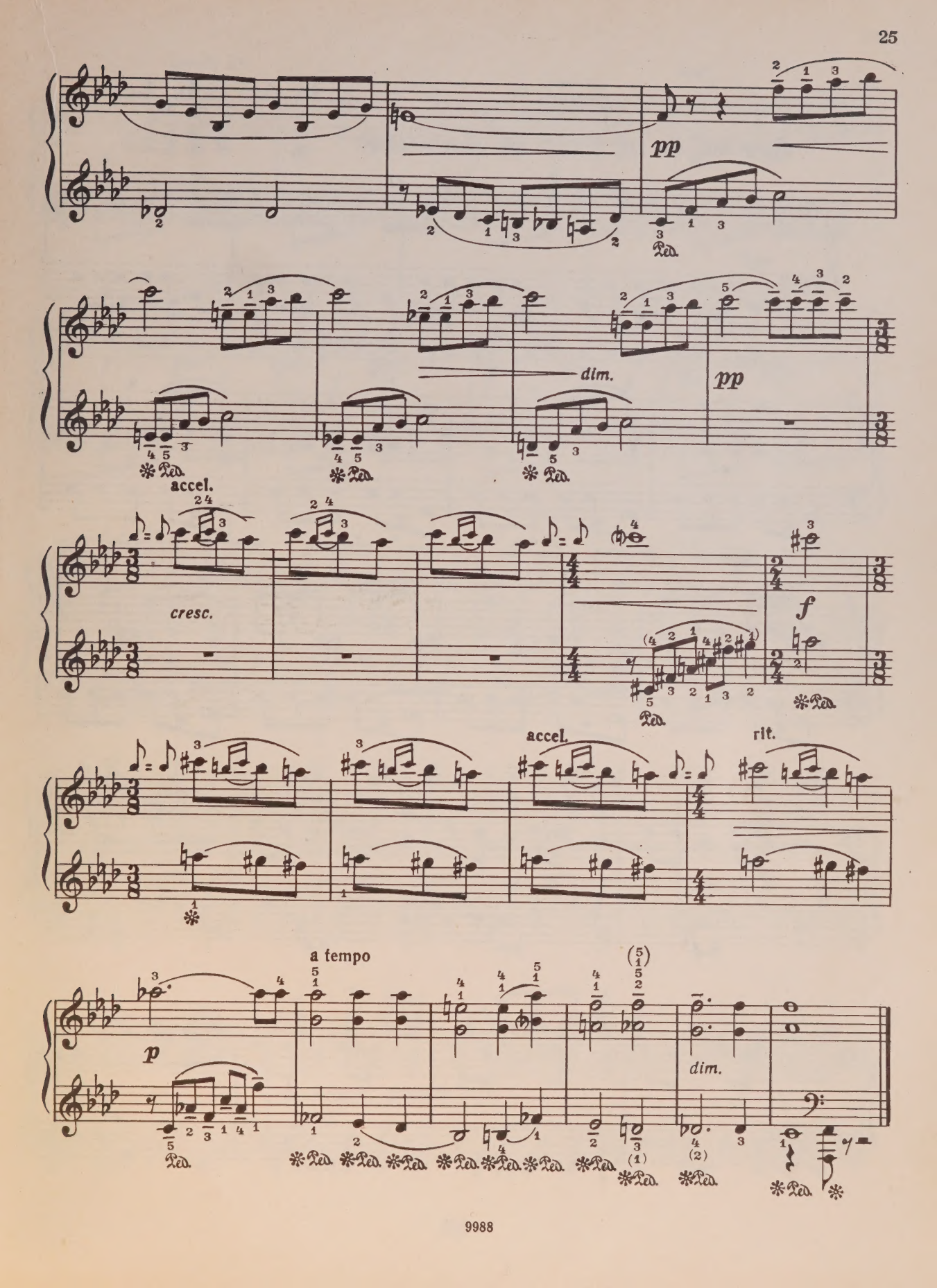
pp
dim.
pp
accel.
cresc.
f
accel.
rit.
a tempo
p
dim.

Нуне

Подражание народному

To Nuneh

9 In the Folk Vein

Allegretto, ma non troppo [Не слишком быстро]

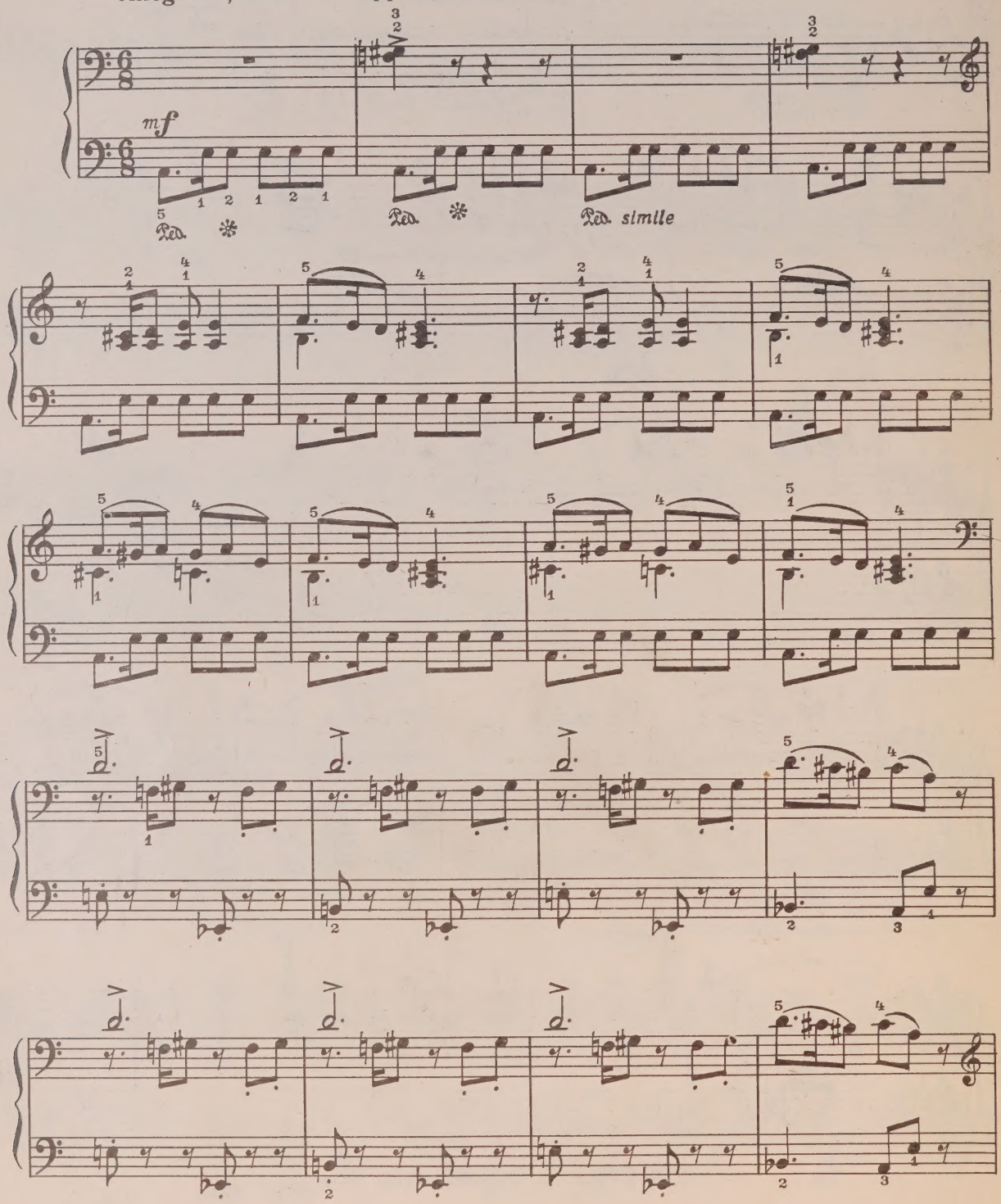

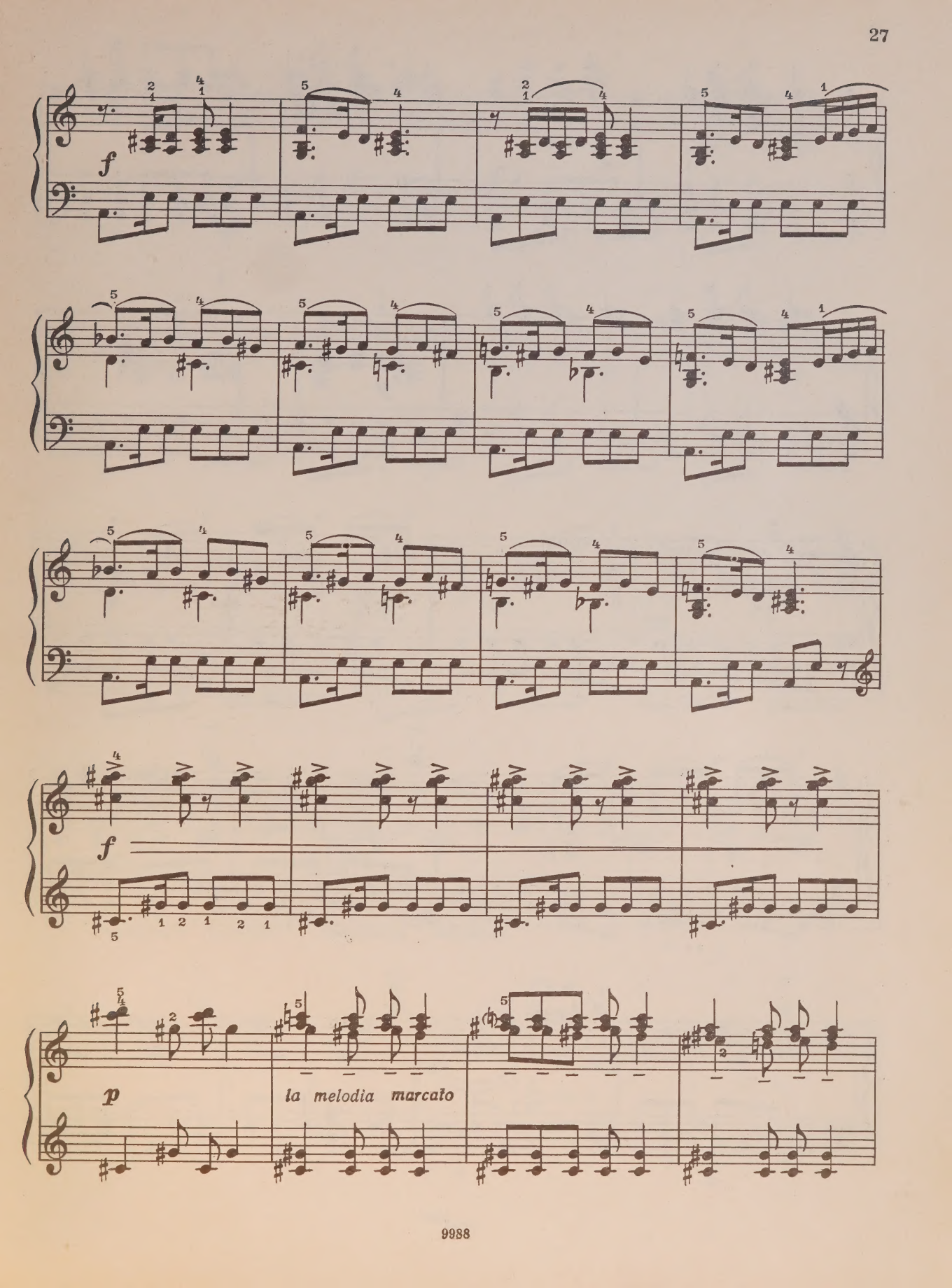
f
f
p
la melodia marcato

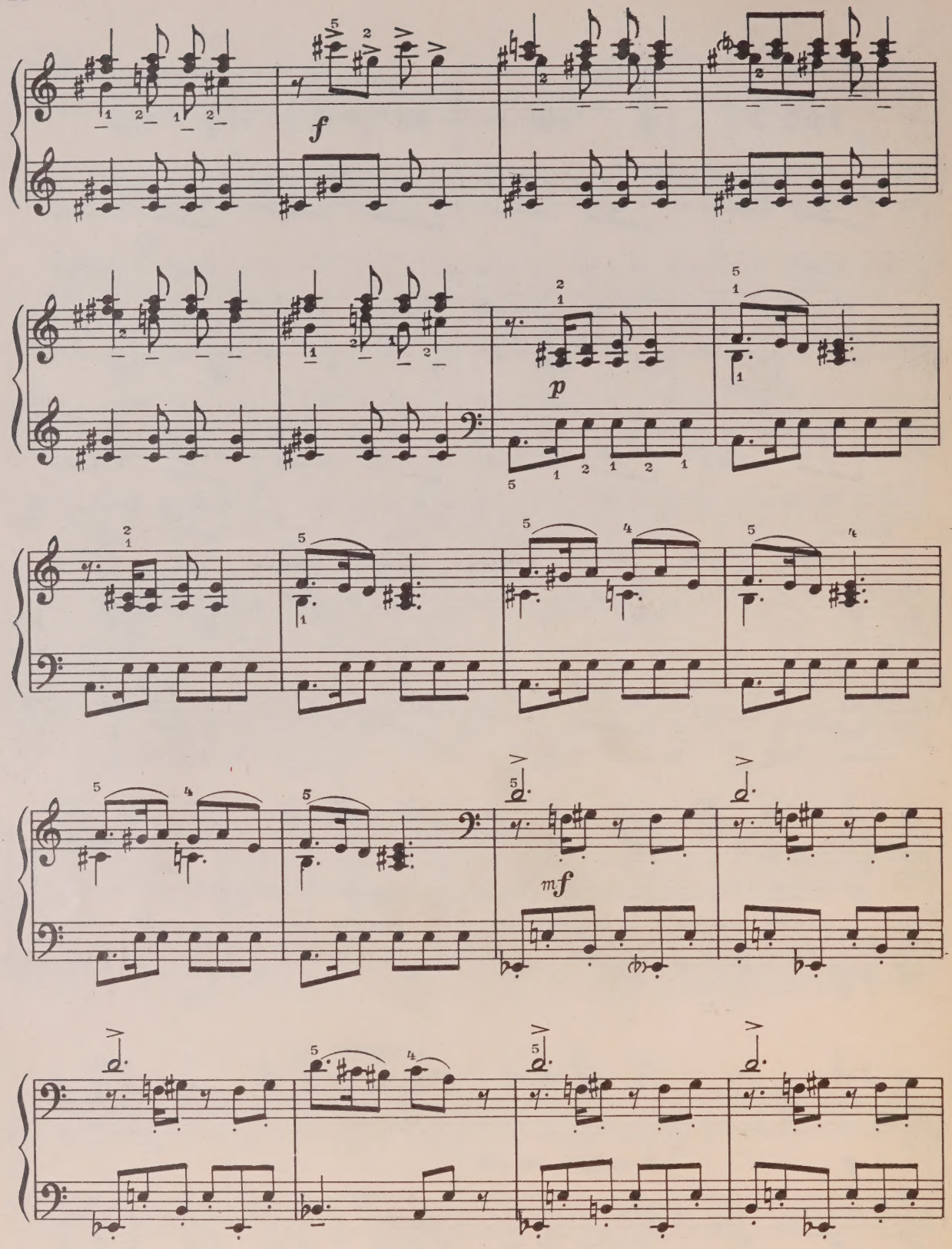
f
p
mf

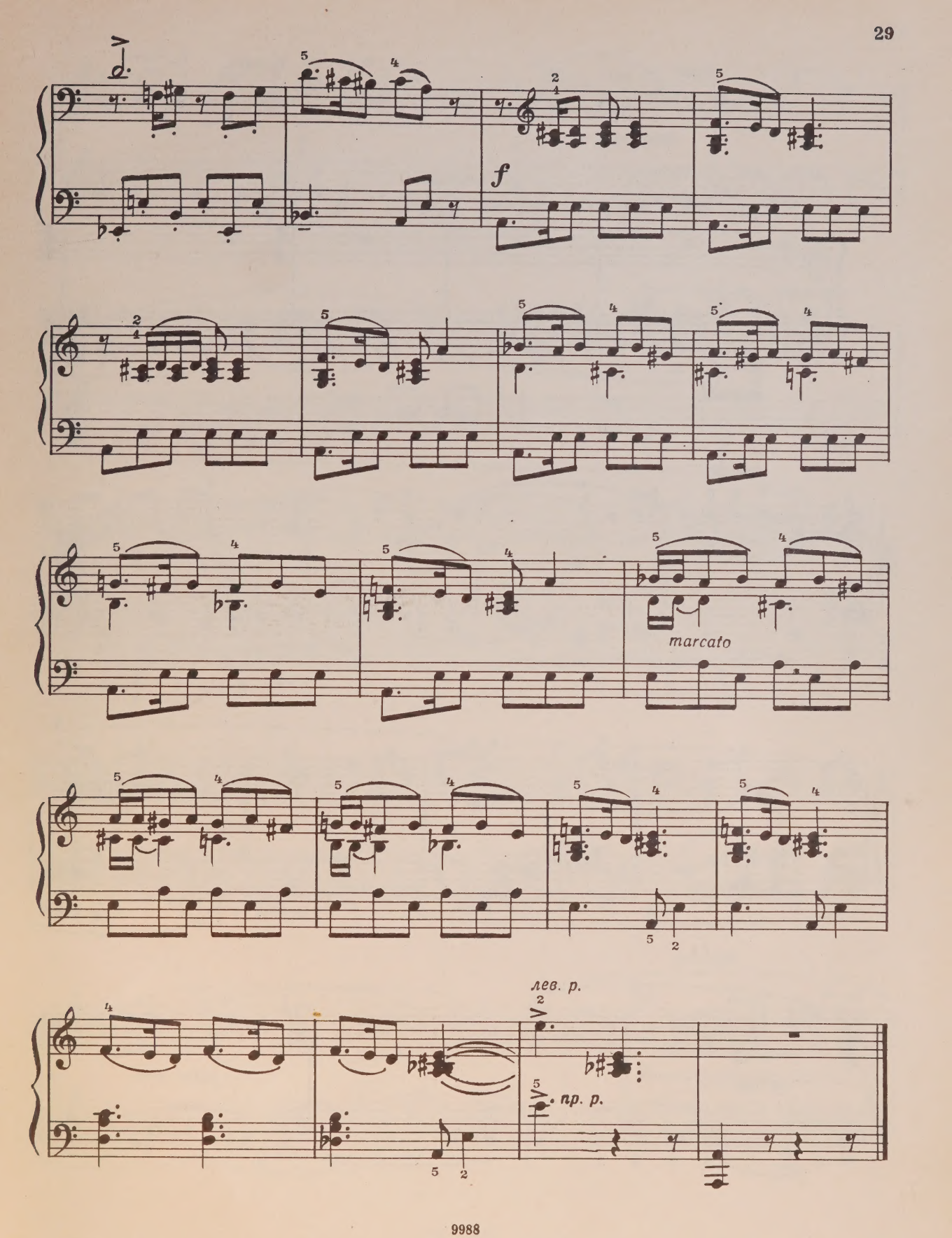
f
marcato
лев. р.
пр. р.

Нуне

Фуга

10

To Nuneh

Fugue

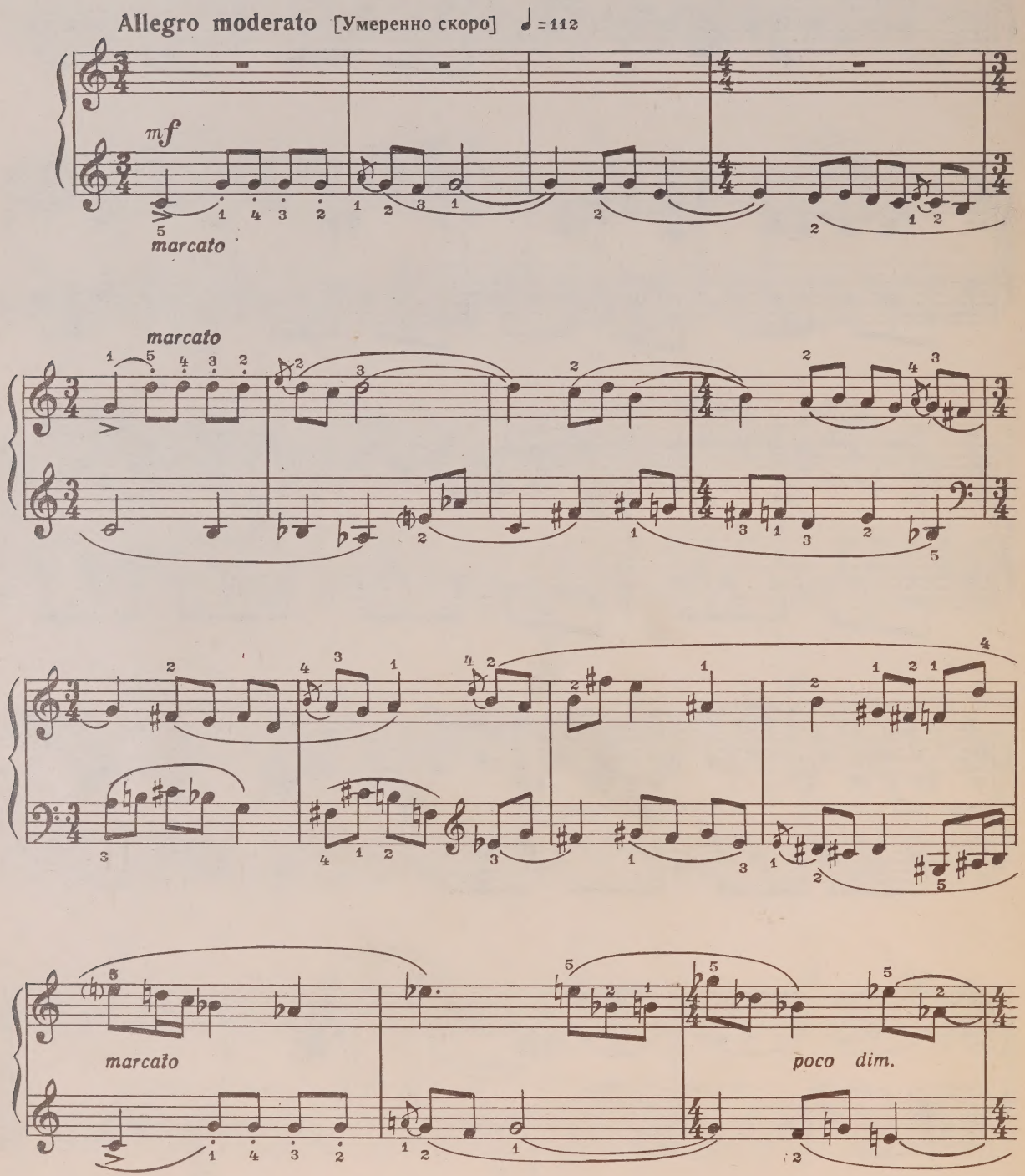

poco cresc.

marcato

f

poco dim.

cresc.

poco rit.

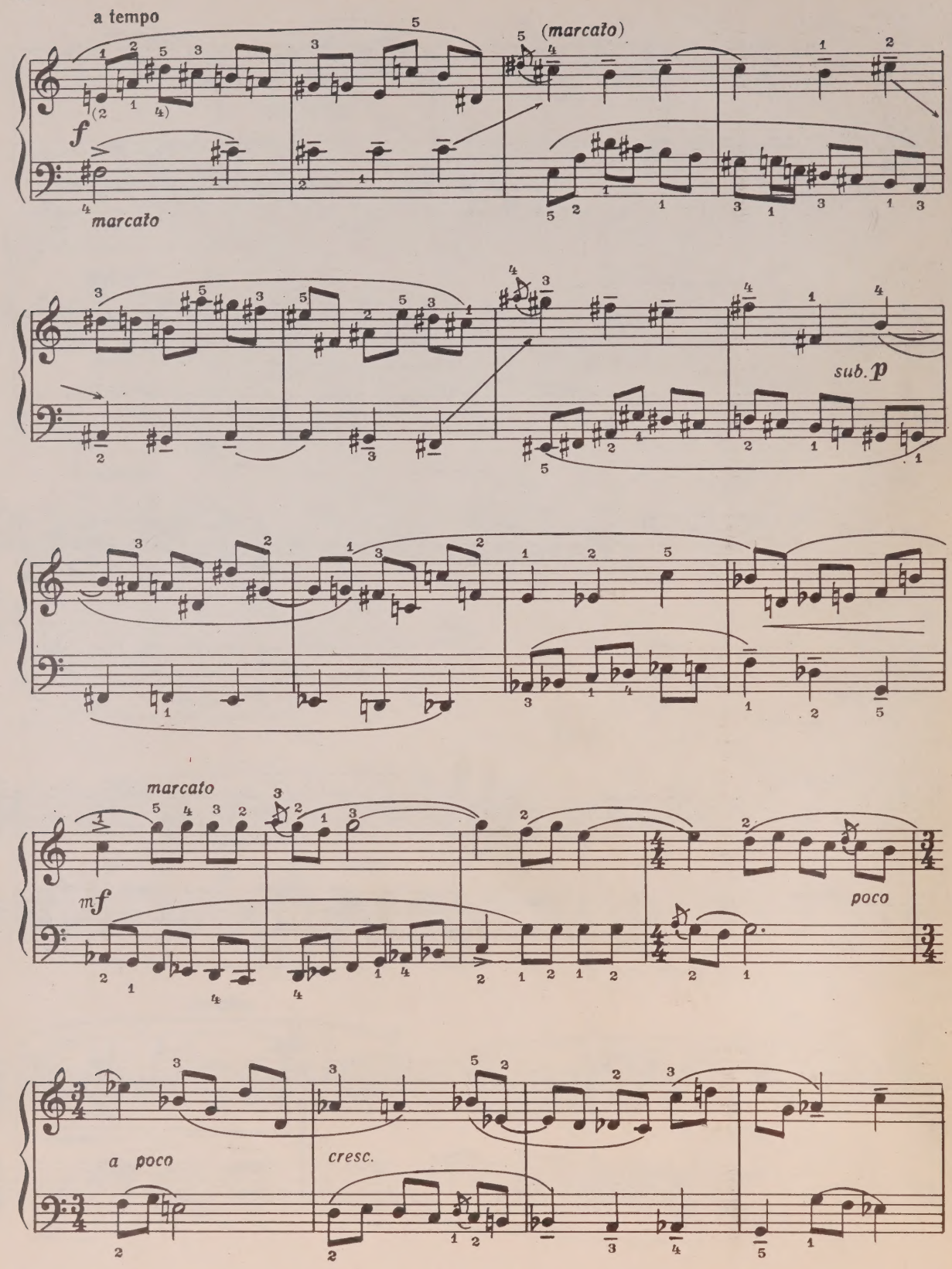
a tempo
(marcato)
f
marcato
sub. p
marcato
mf
poco
a poco
cresc.

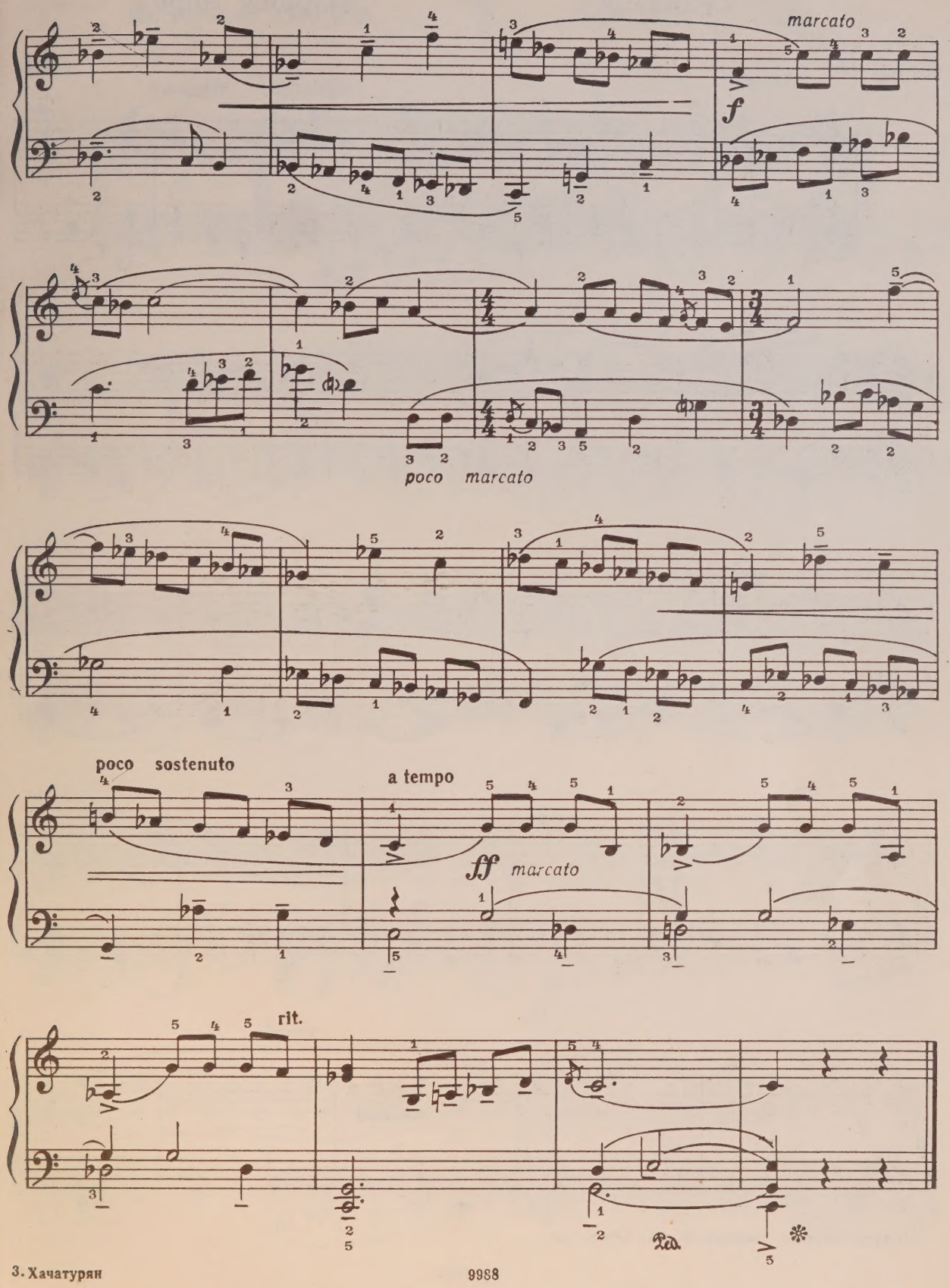
marcato
f
poco marcato
poco sostenuto
a tempo
ff marcato
rit.

Скакалка 1 Skipping Rope

Тетрадь II*)
Book II

Allegro (1964)

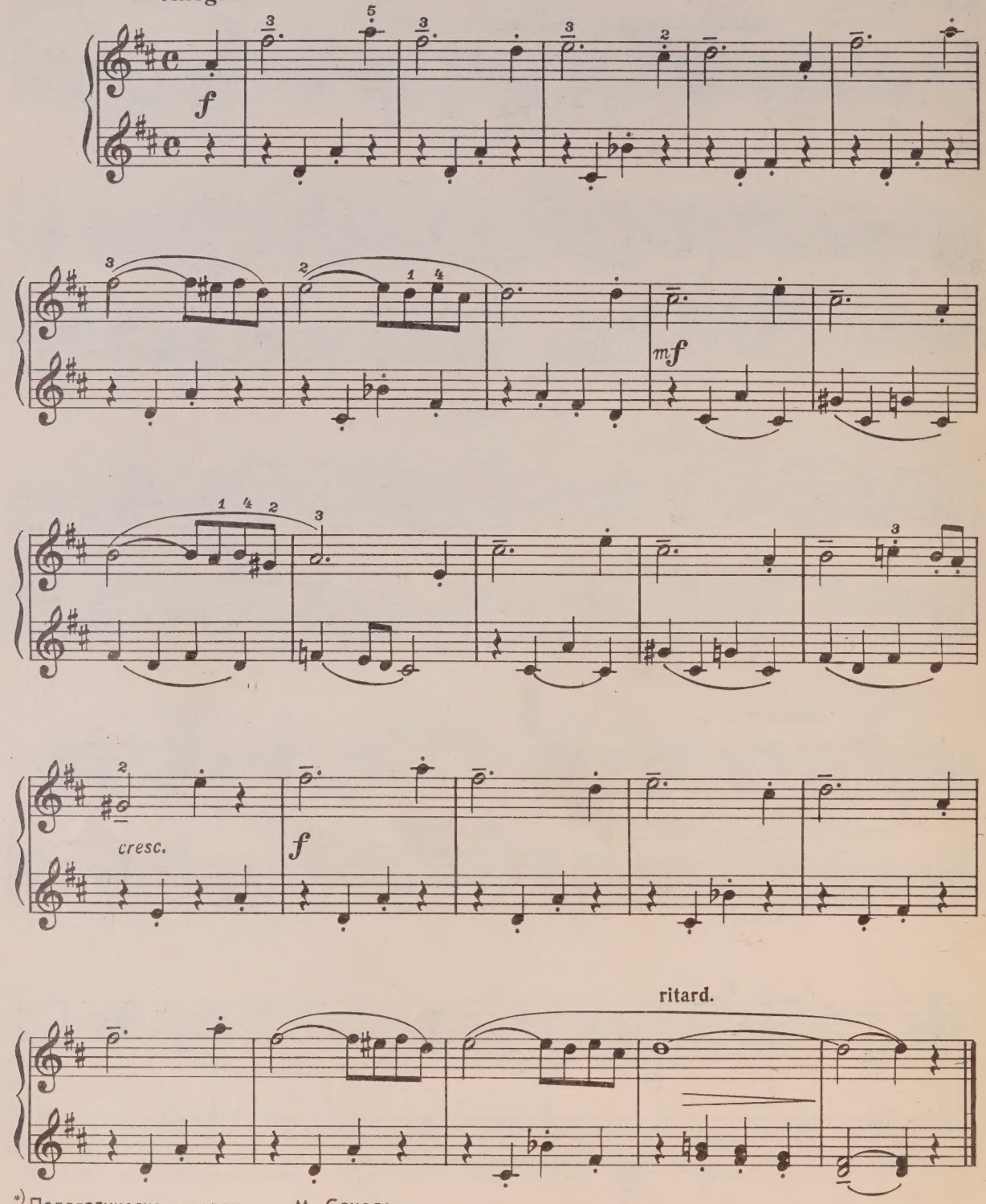

*) Педагогическая редакция М. Соколова.

Вечерняя сказка 2 An Evening Tale

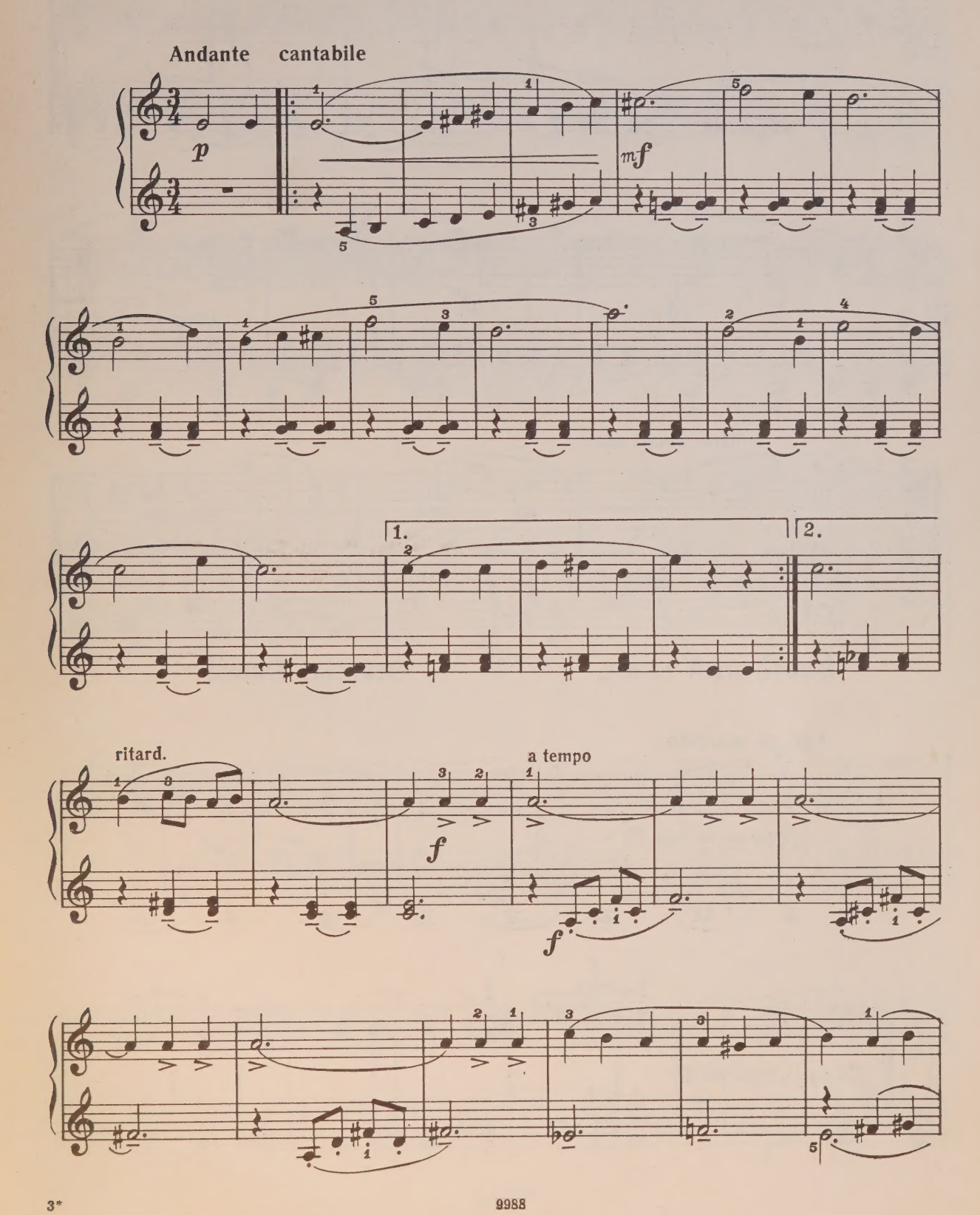

9988

ritard. a tempo

mf

f

ritard. poco a poco

Ped.

Восточный танец 3 Oriental Dance

Allegro marcato

f (при повторении p)

f (при повторении p)

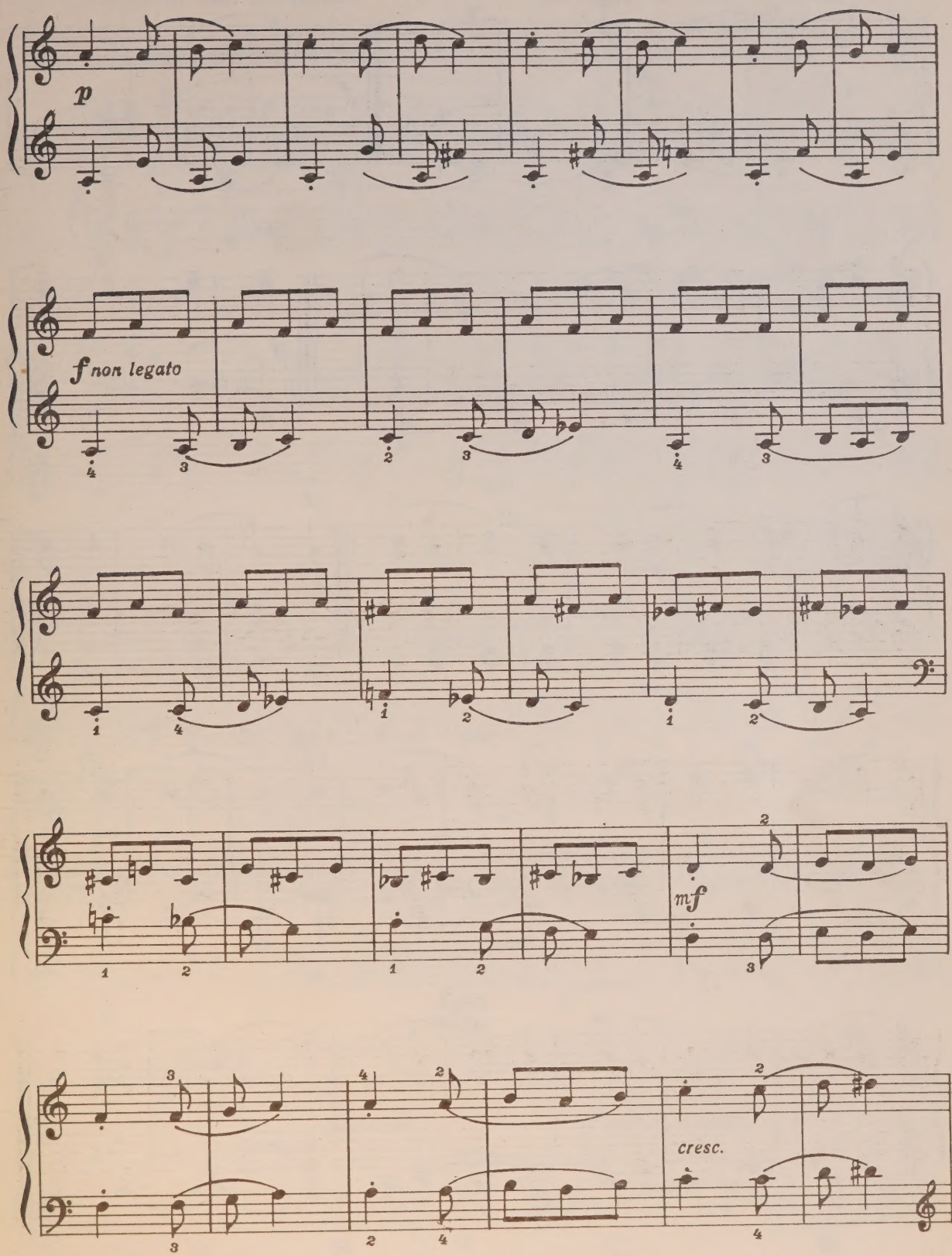
p
f non legato
mf
cresc.

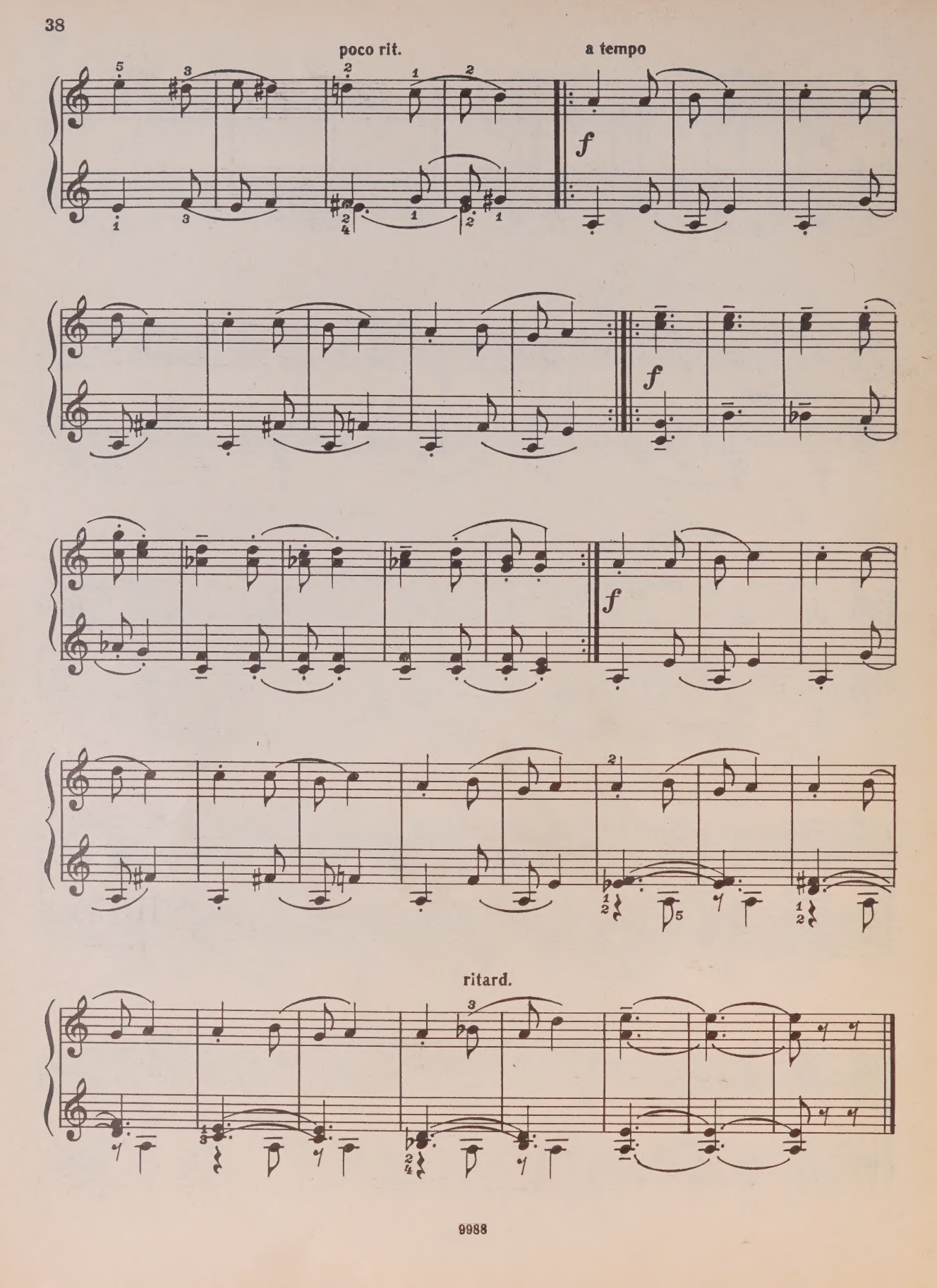
poco rit.
a tempo
f
f
f
ritard.

Барсик на качелях 4 Barsik on the Swings

Allegro non troppo

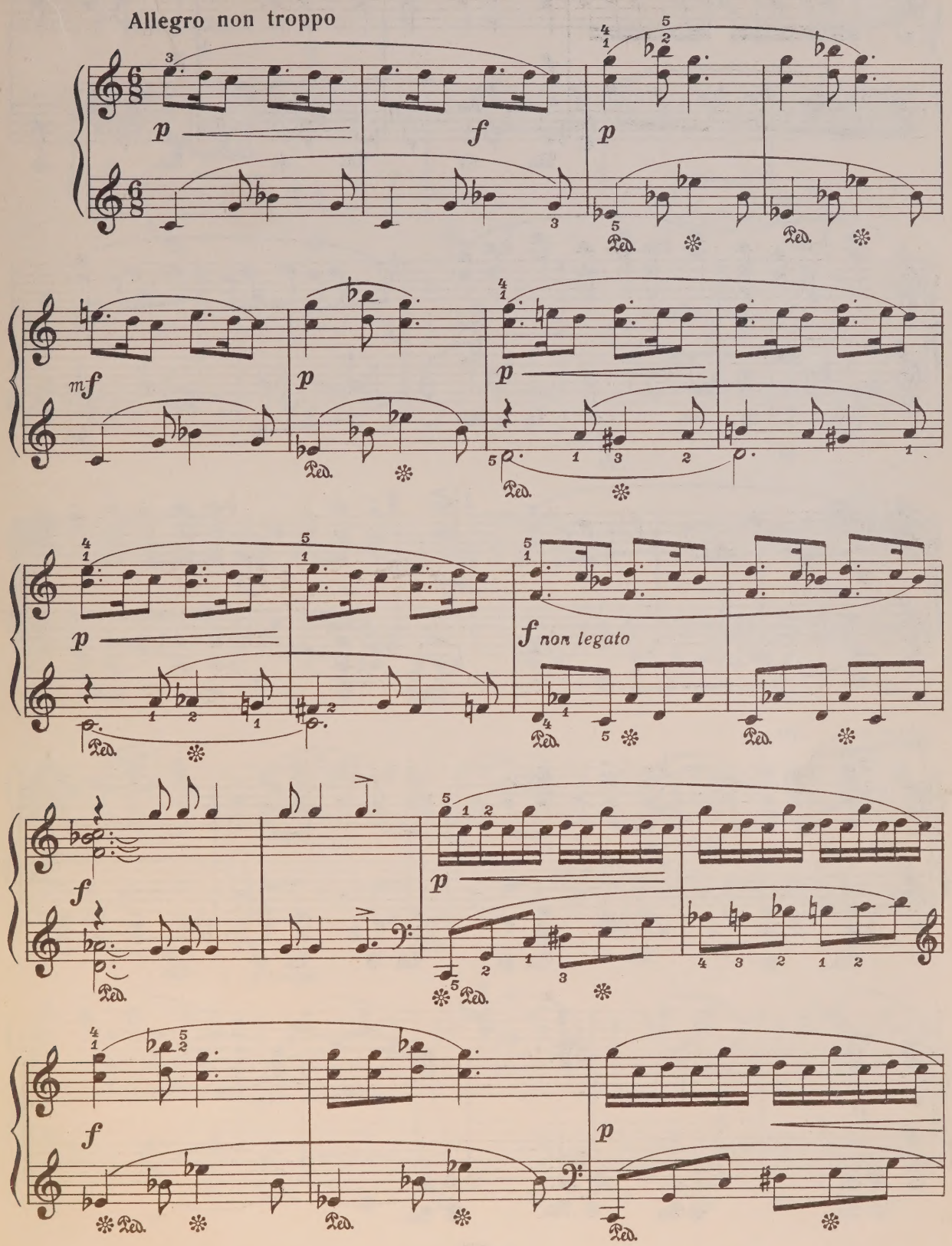

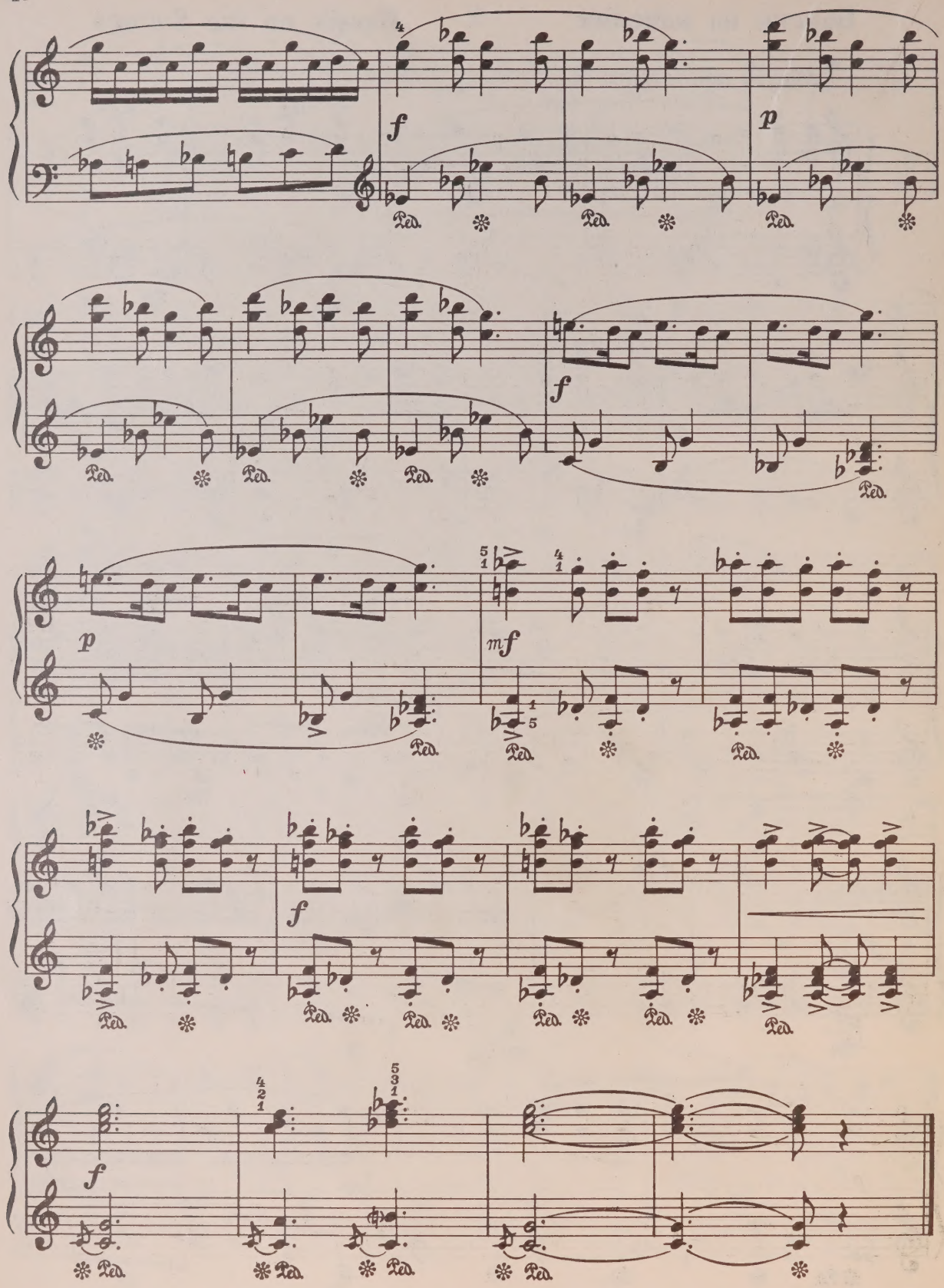
f
p
f
p
mf
f
f

Игра на бубне 5 Playing the Tambourine

Allegretto

f marcato

rit.

a tempo

mf cantabile

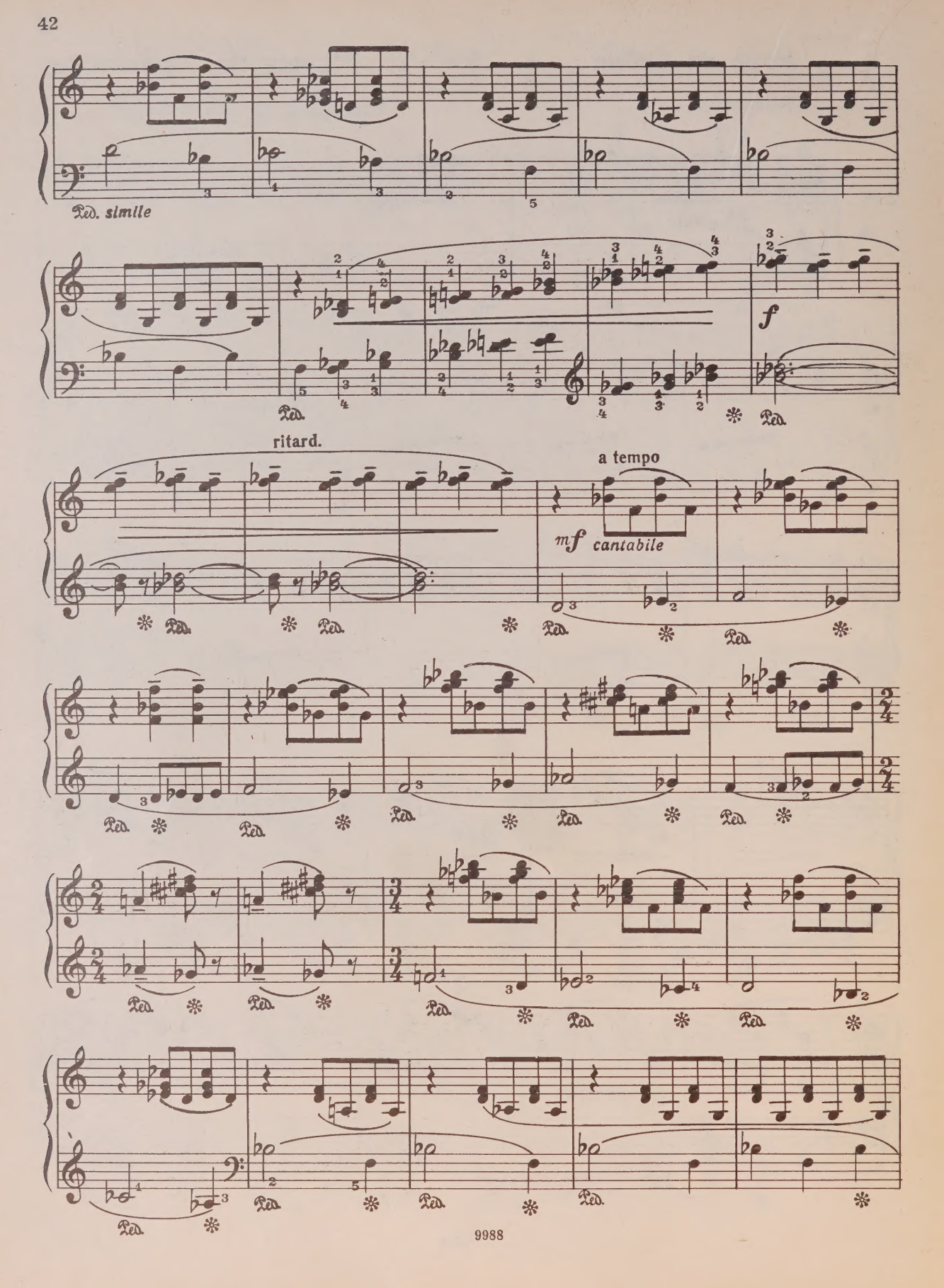
Ped. simile
f
ritard.
a tempo
mf cantabile

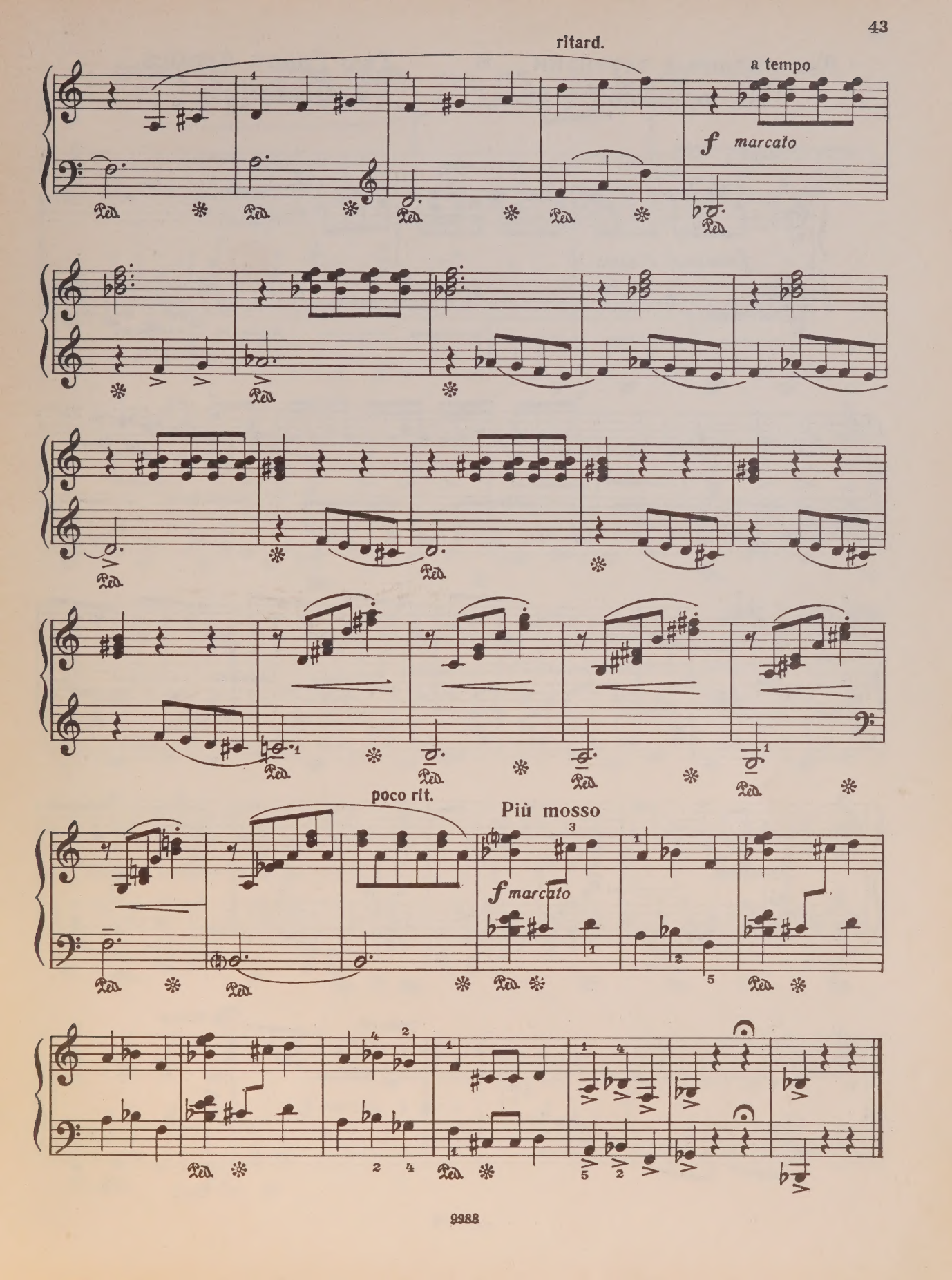
ritard.
a tempo
f marcato
poco rit.
Più mosso
f marcato

Две смешные тетеньки поссорились

6

Two Funny Aunties Quarrelling

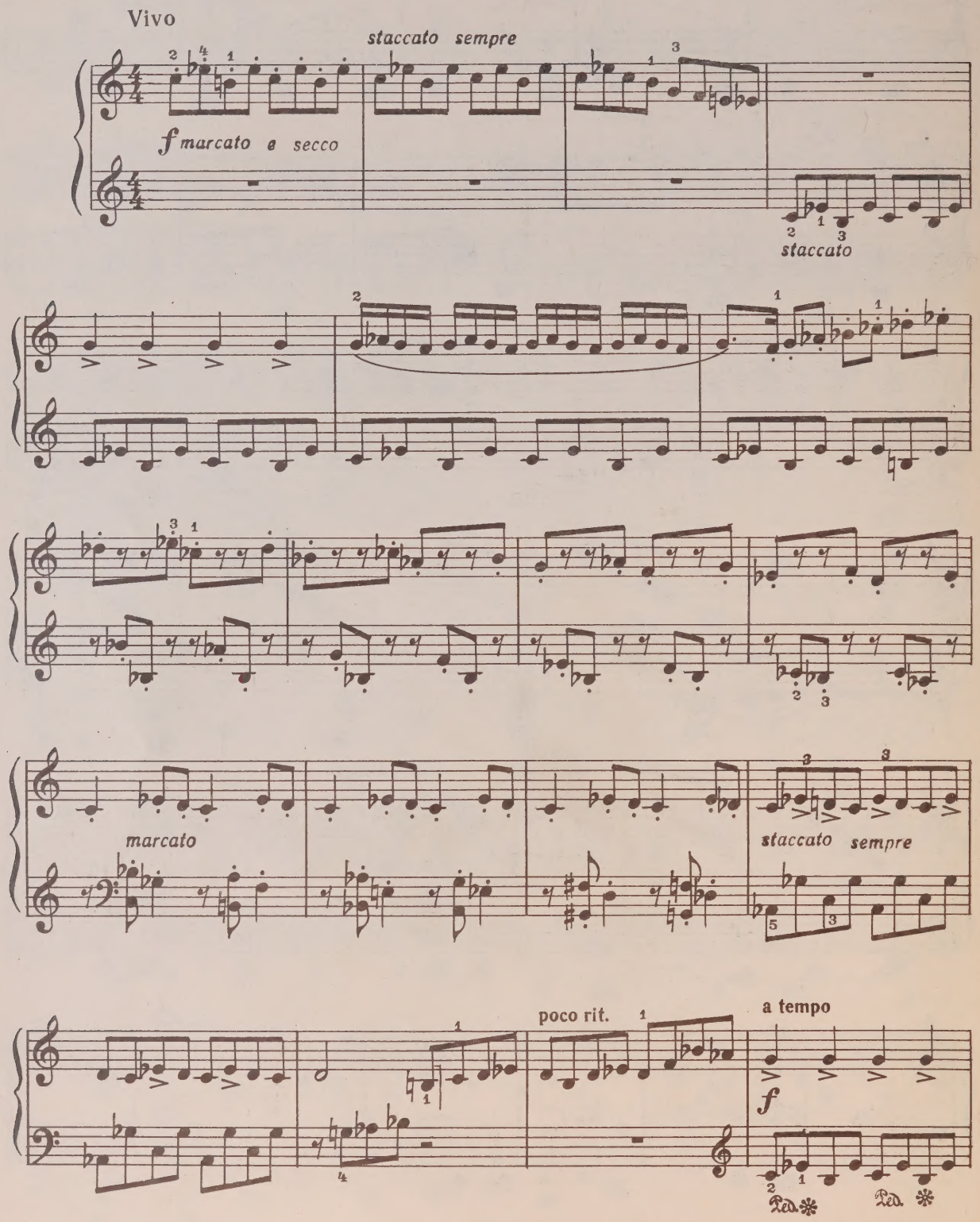

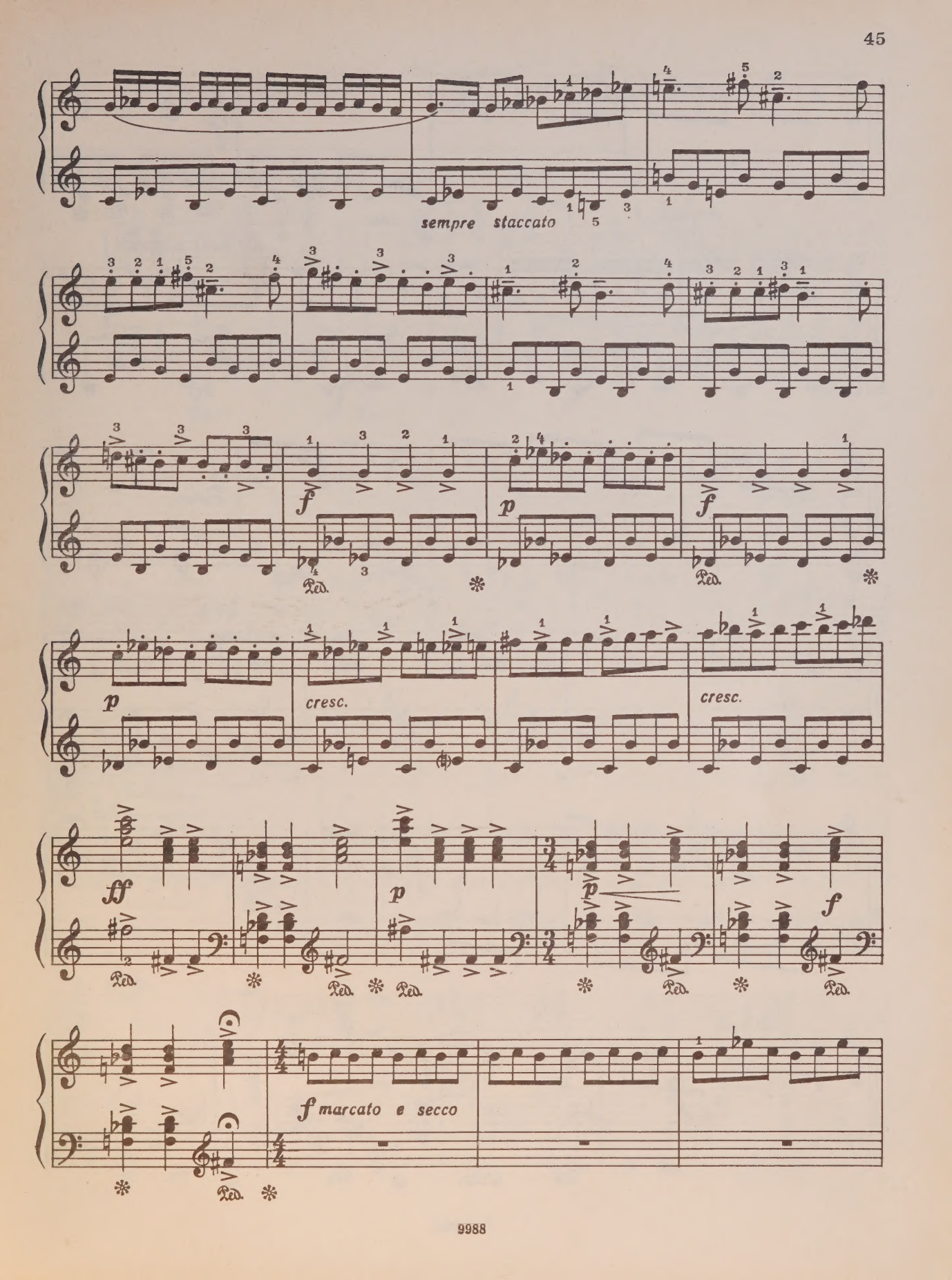
sempre staccato
f
p
f
p
cresc.
cresc.
ff
p
p
f
f marcato e secco

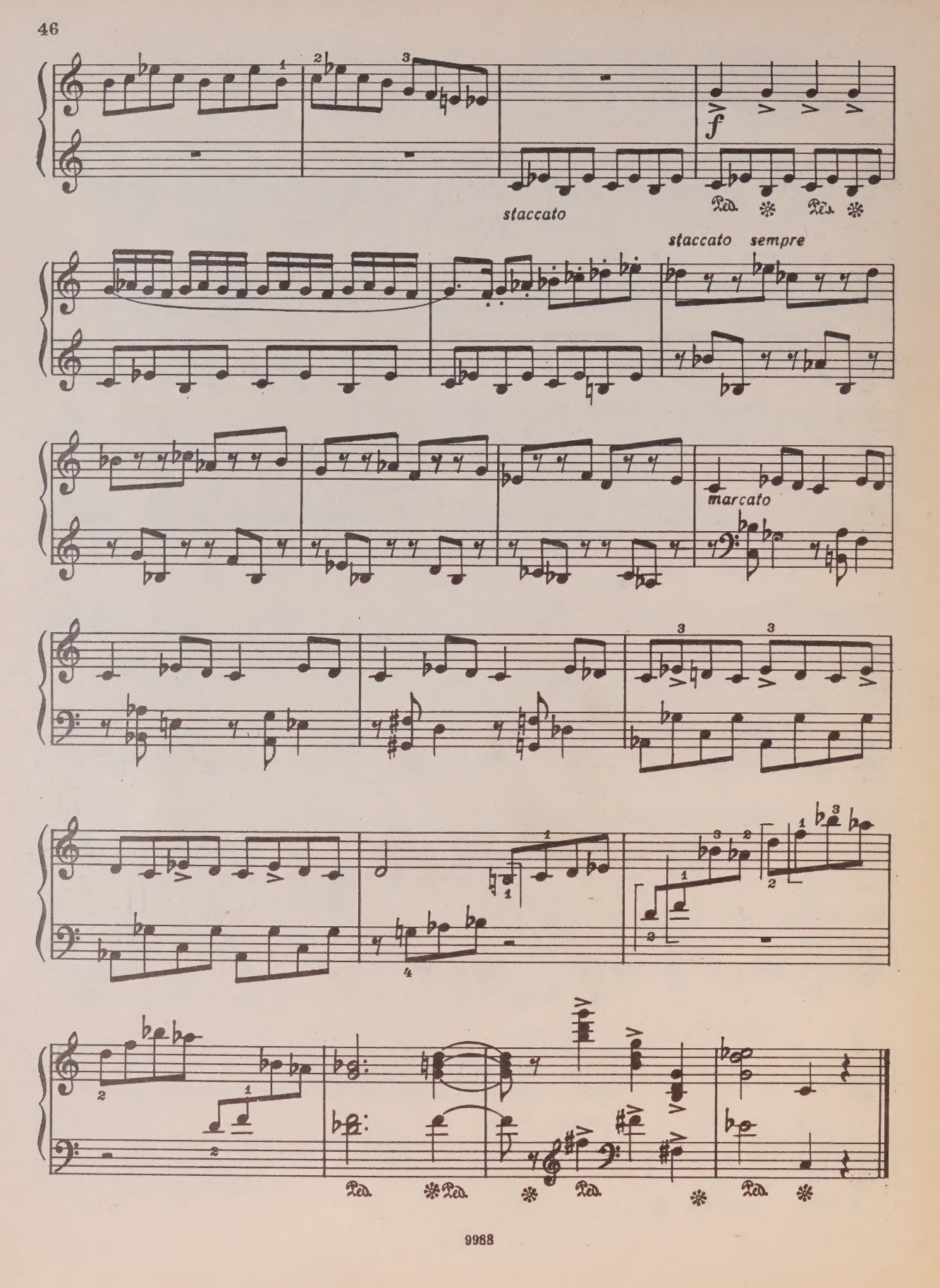
staccato
f
staccato sempre
marcato

Траурное шествие 7 Funeral Procession

Andante sostenuto

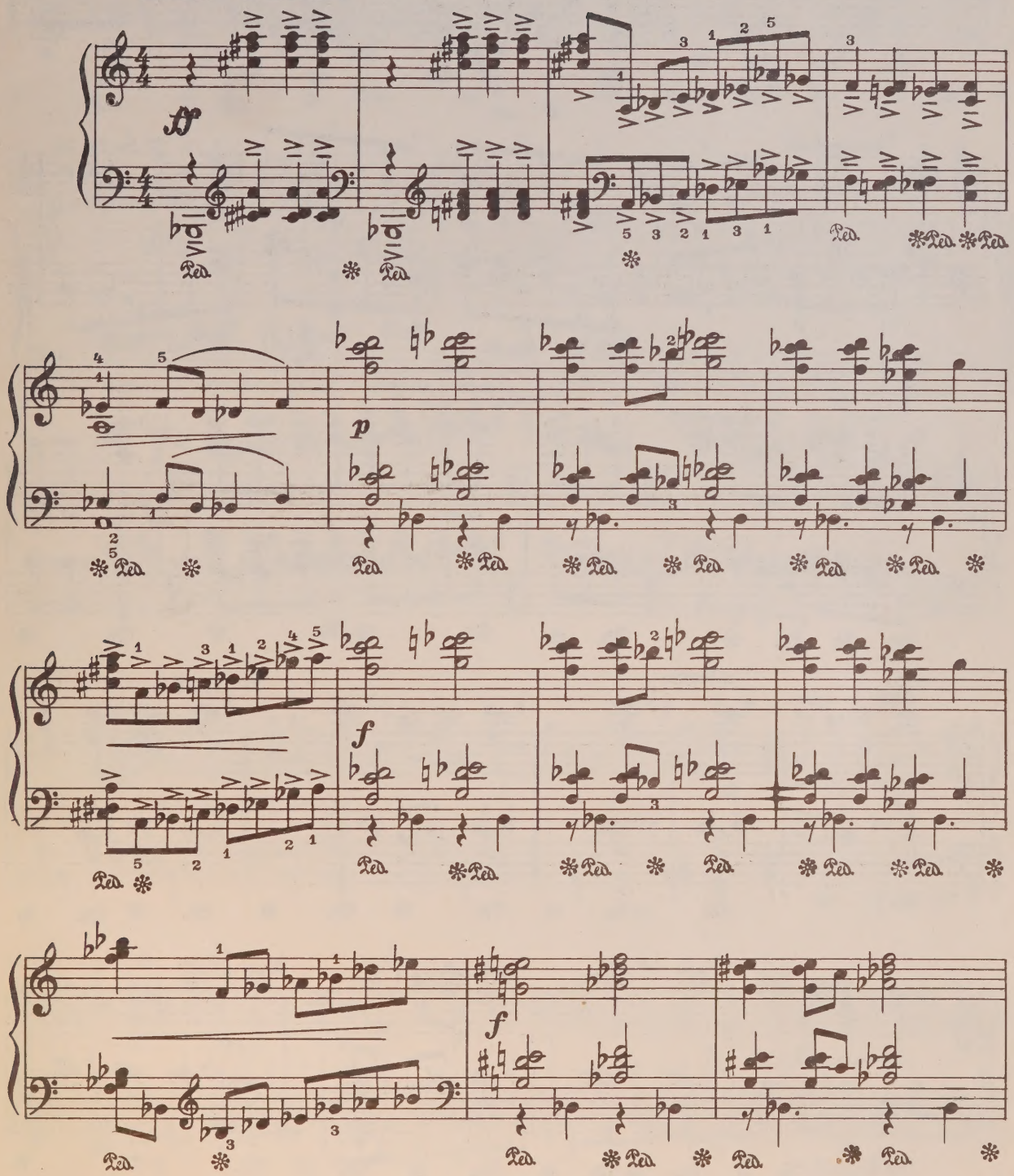

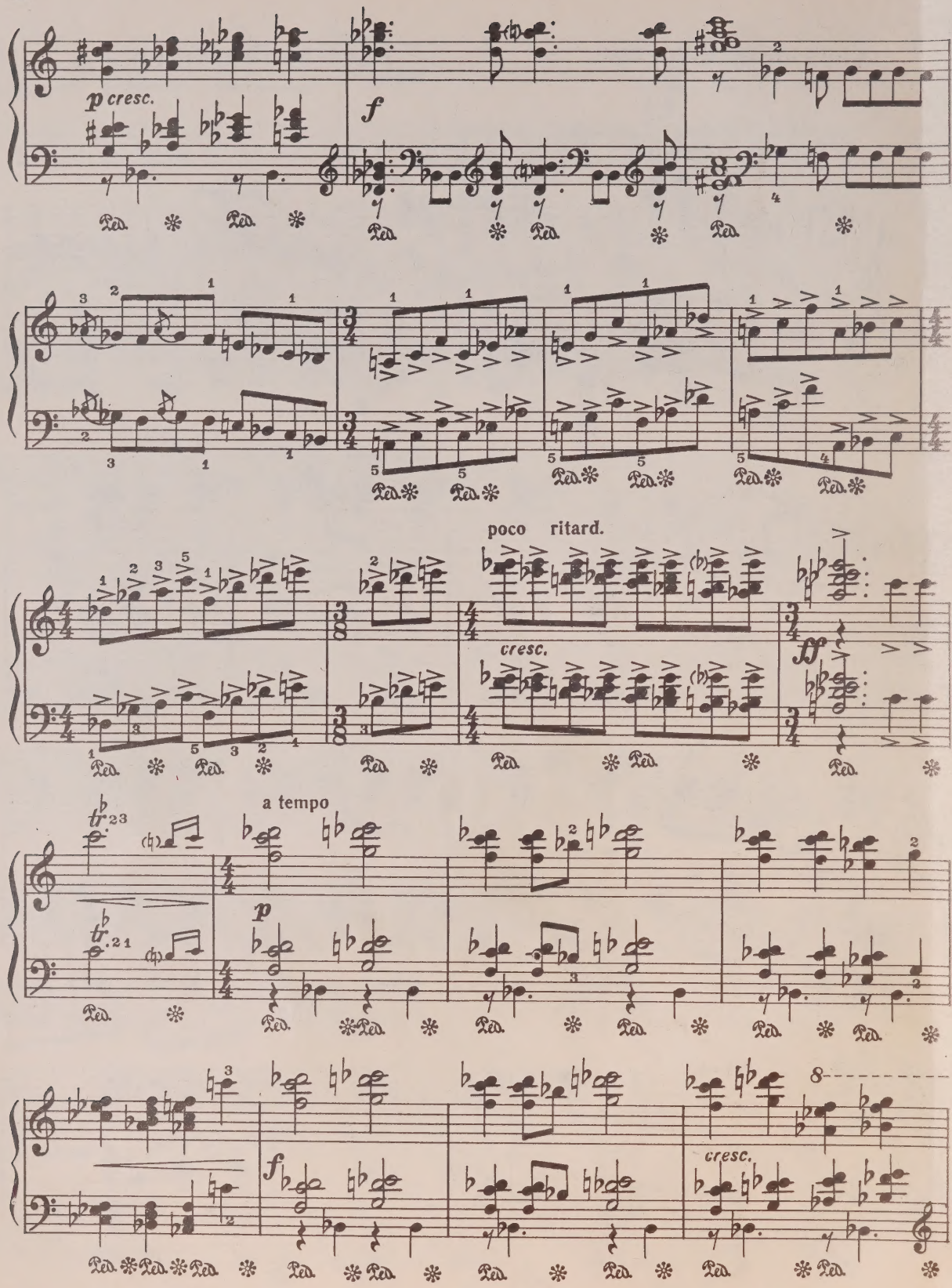
p cresc.
f
poco ritard.
cresc.
ff
a tempo
p
f
cresc.

8

ff

mf poco sostenuto

Ритмическая гимнастика 8 Rithmic Gimnastics

Allegretto

mf staccato sempre

cresc.

f

9988

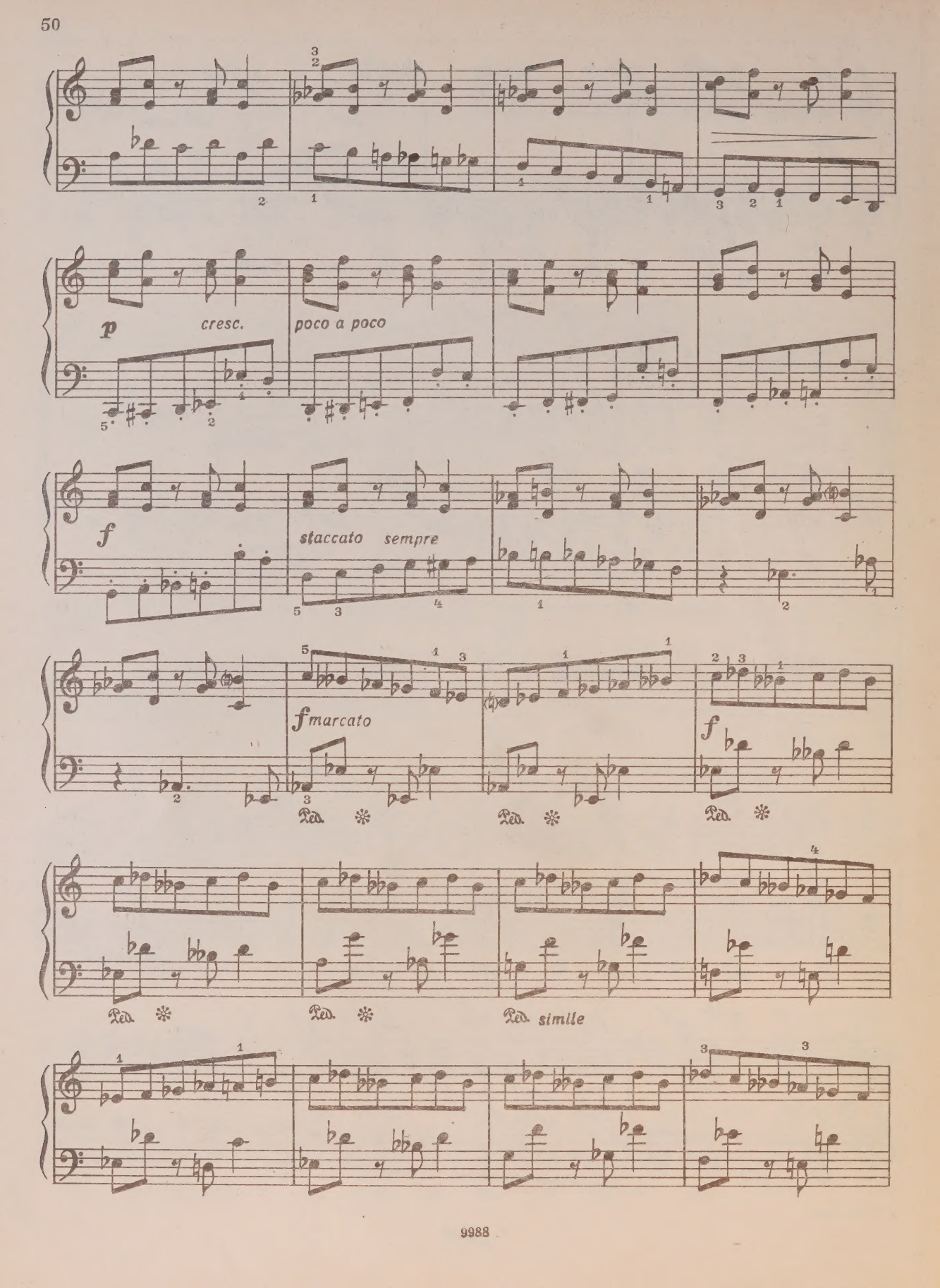
p
cresc.
poco a poco
f
staccato sempre
f marcato
f
Ped.
Ped.
Ped.
Ped.
Ped.
Ped. simile

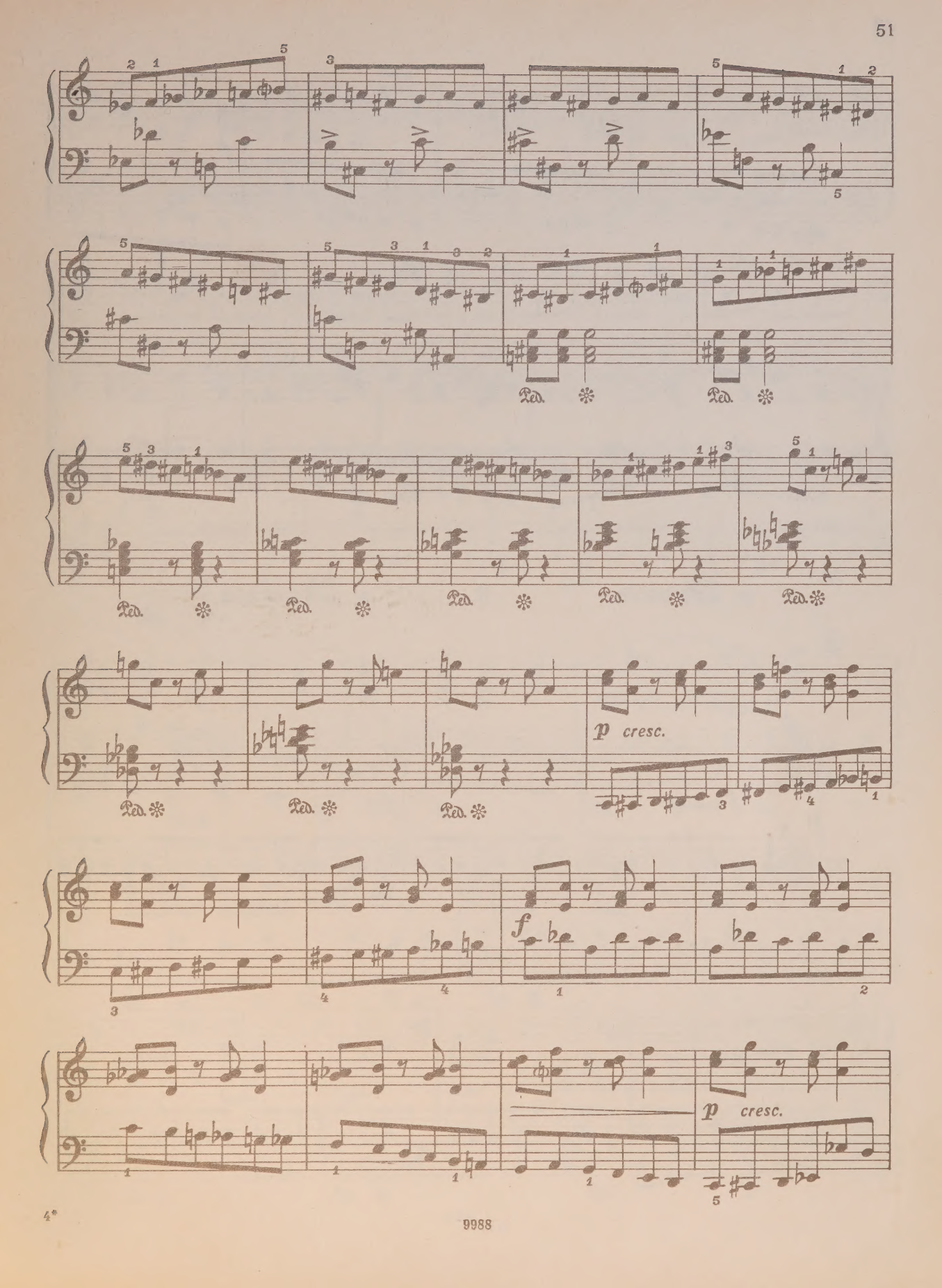

9988

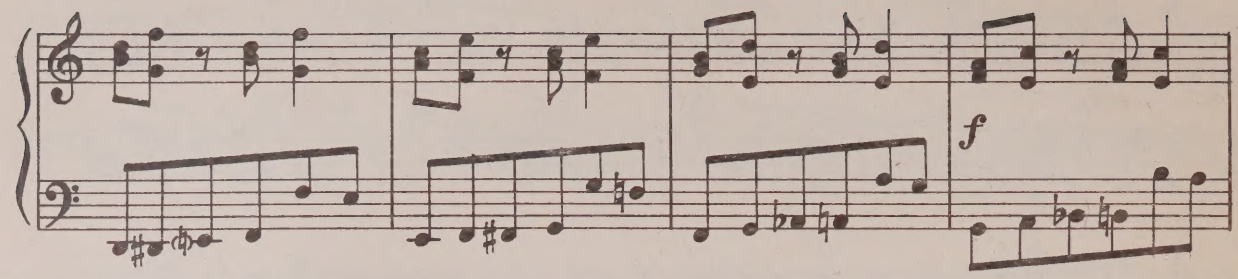

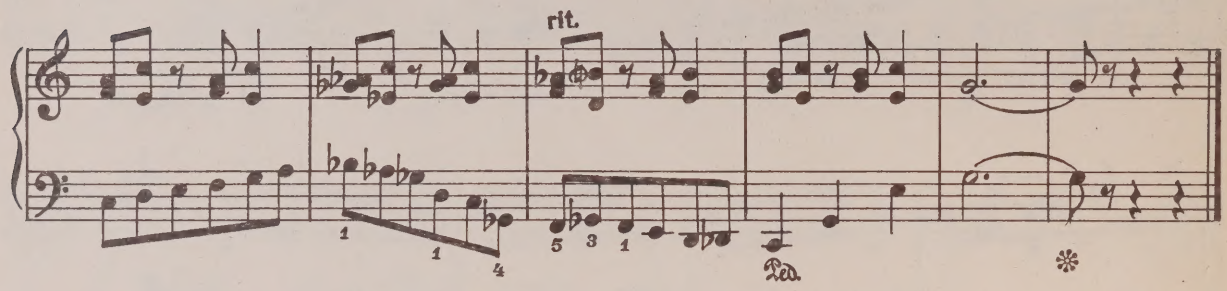

Токката 9 Toccata

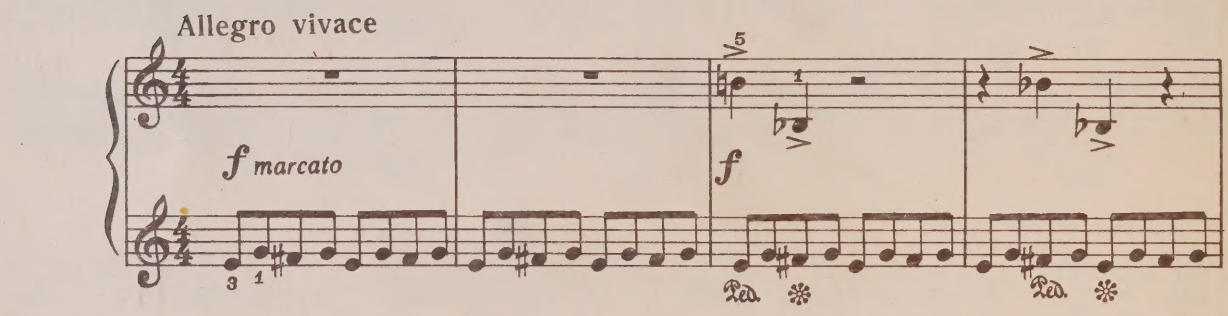

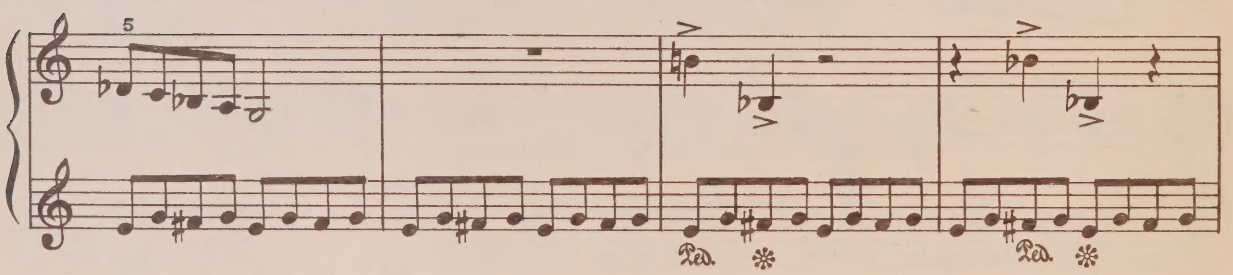

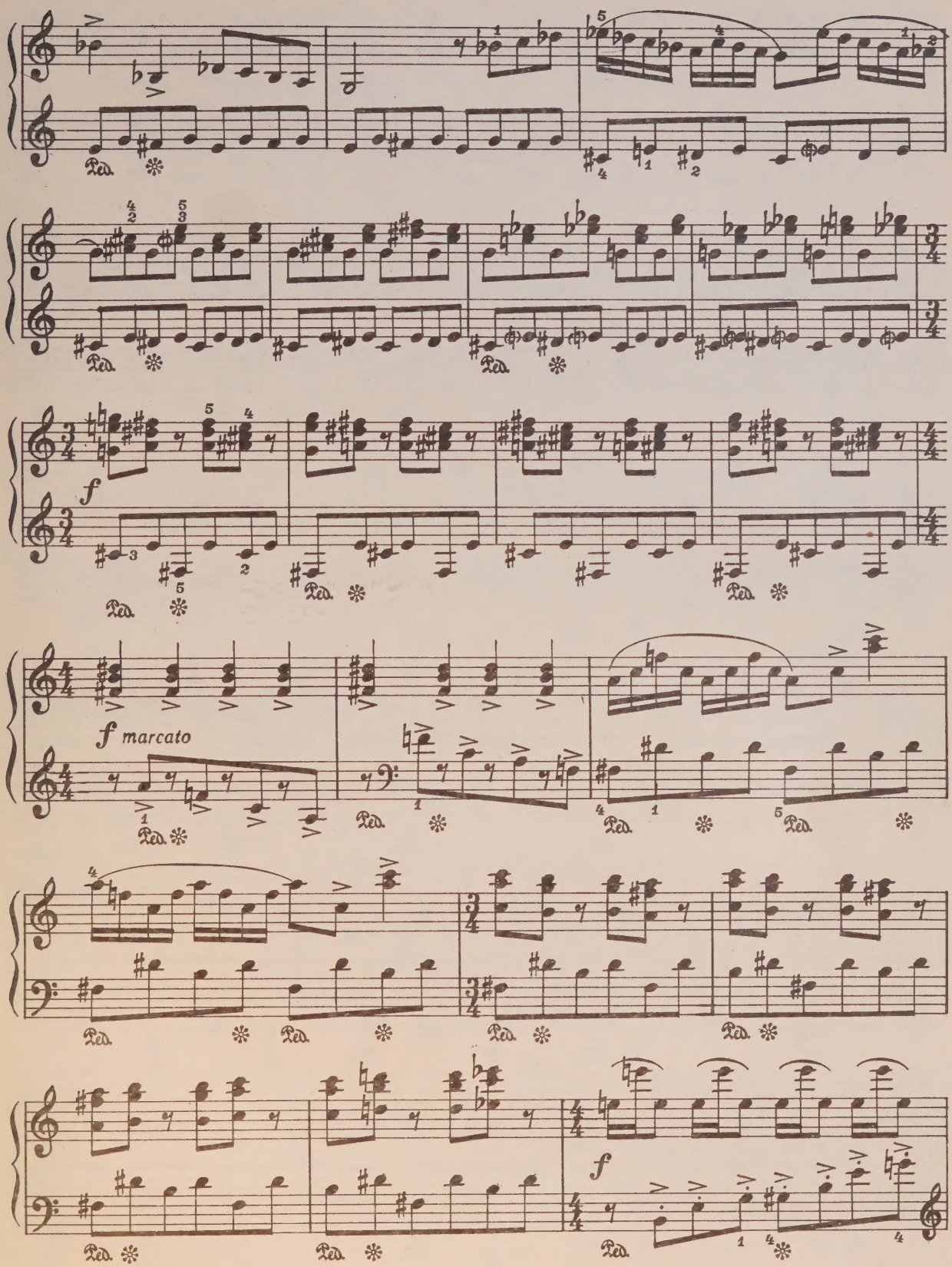
f
f marcato
f

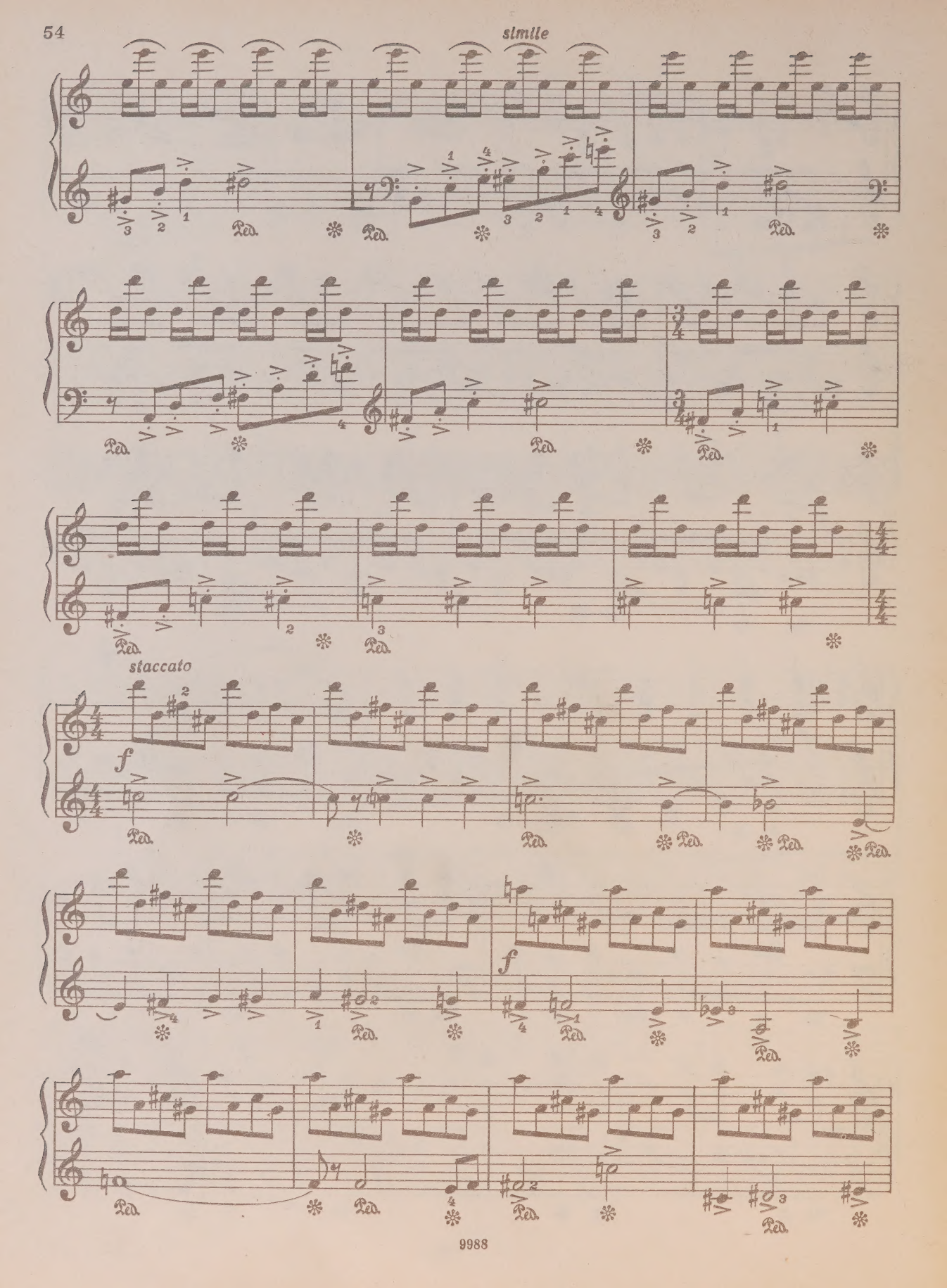
simile
staccato
f
f

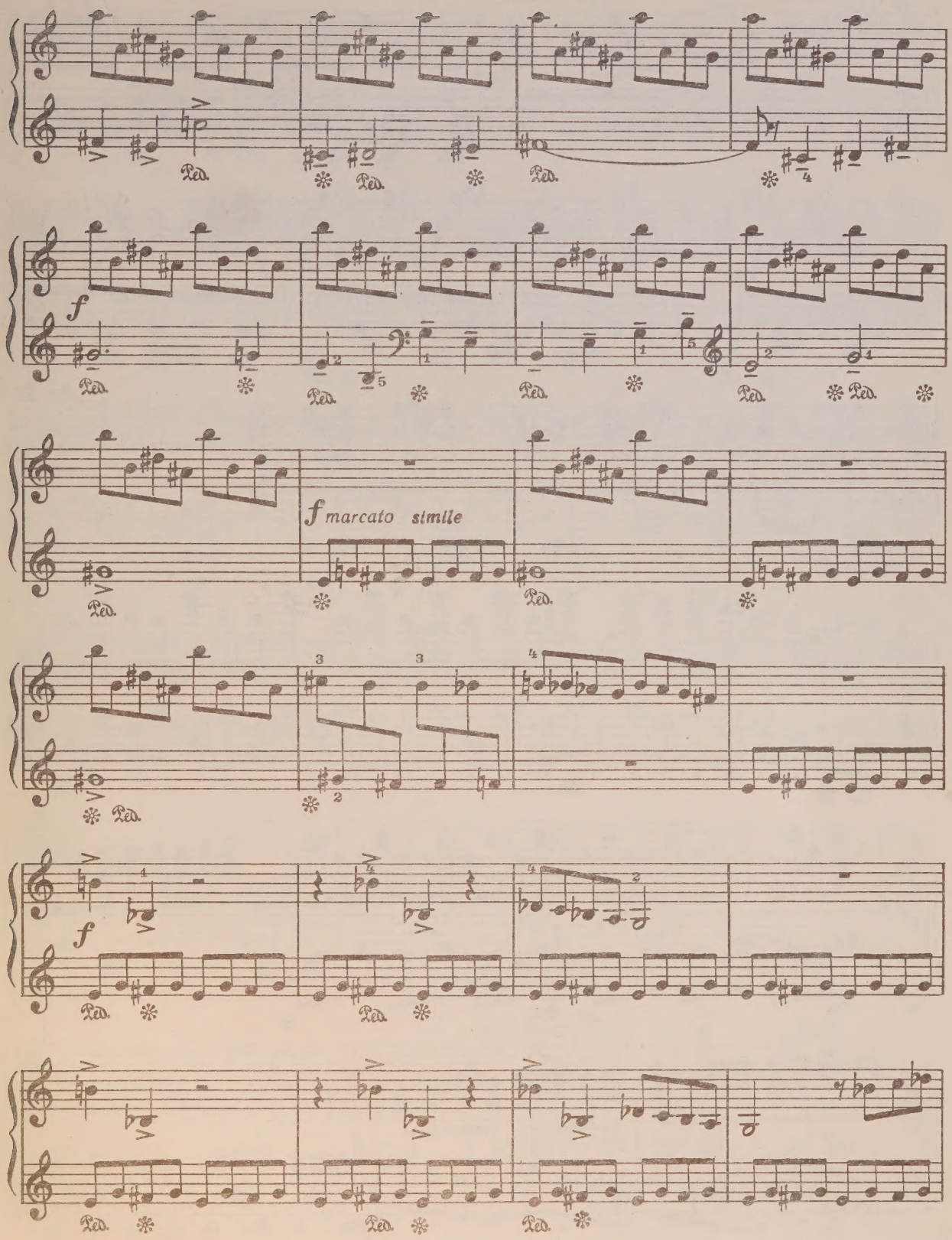
f
f marcato simile
f

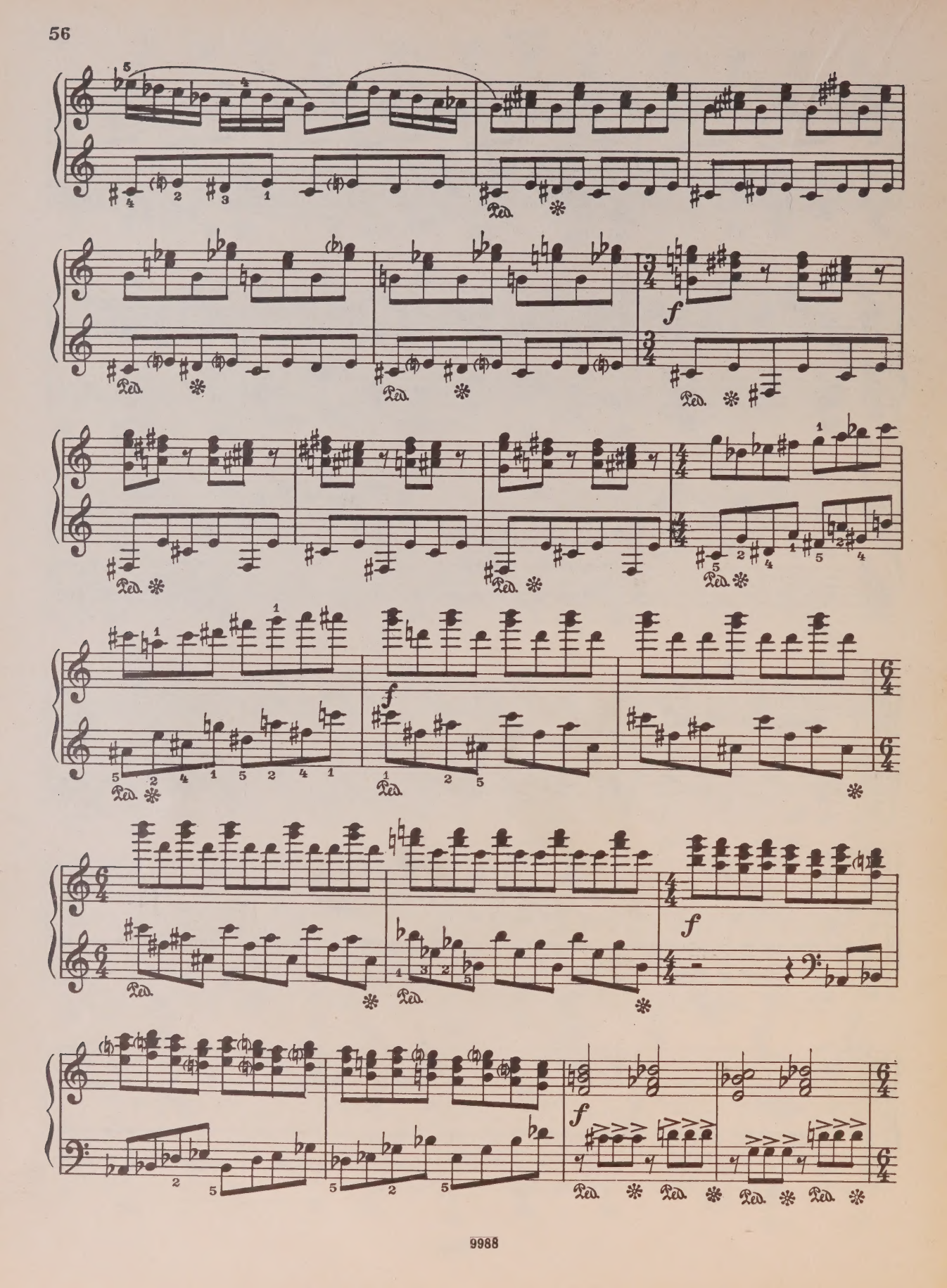
Ped.
f
f
f
f

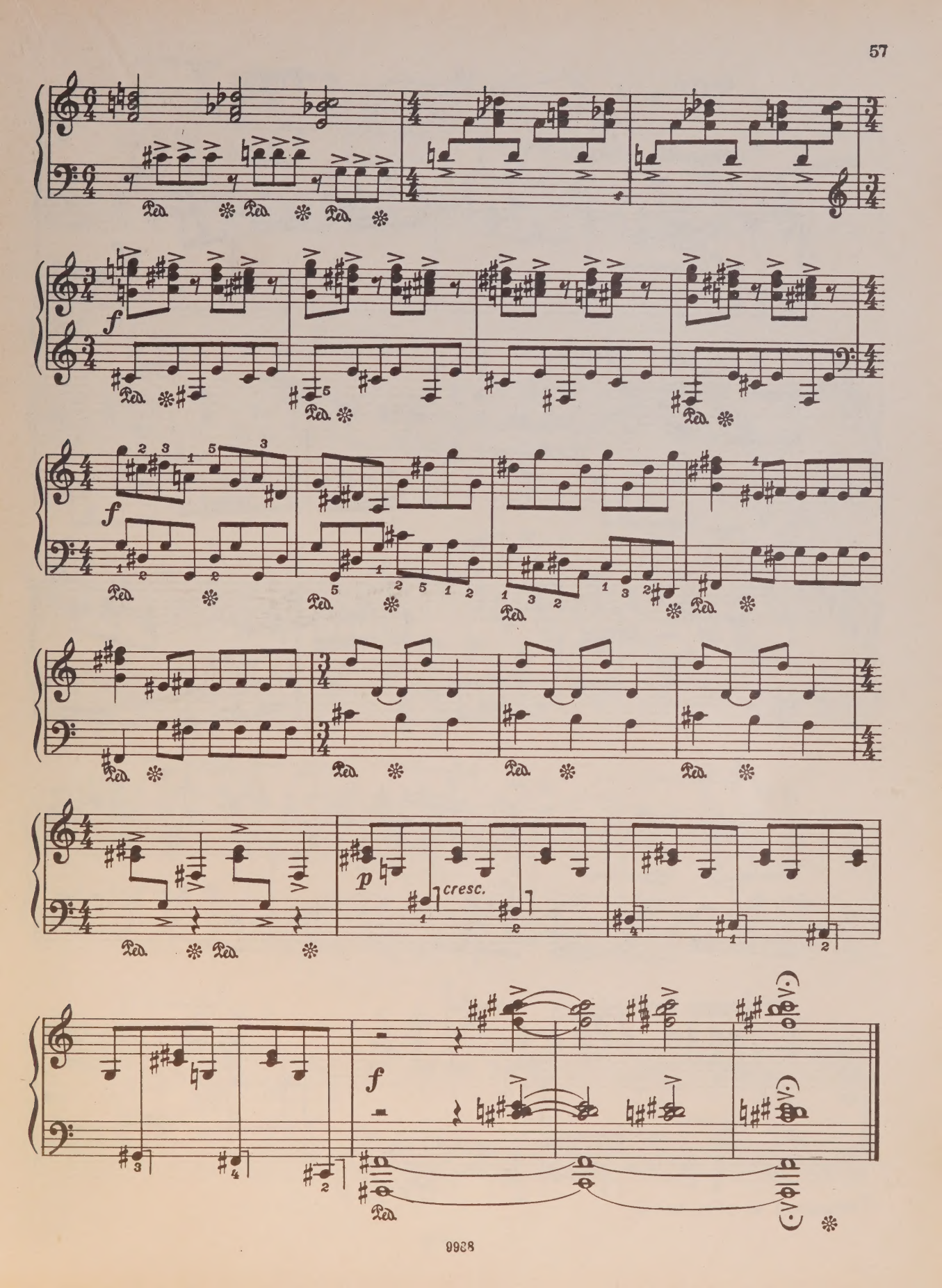
f
f
p
cresc.
f

Фуга 10 Fugue

Allegretto giocoso

mf legatissimo

mf

p

mf

*) Фаршлаги не обязательны

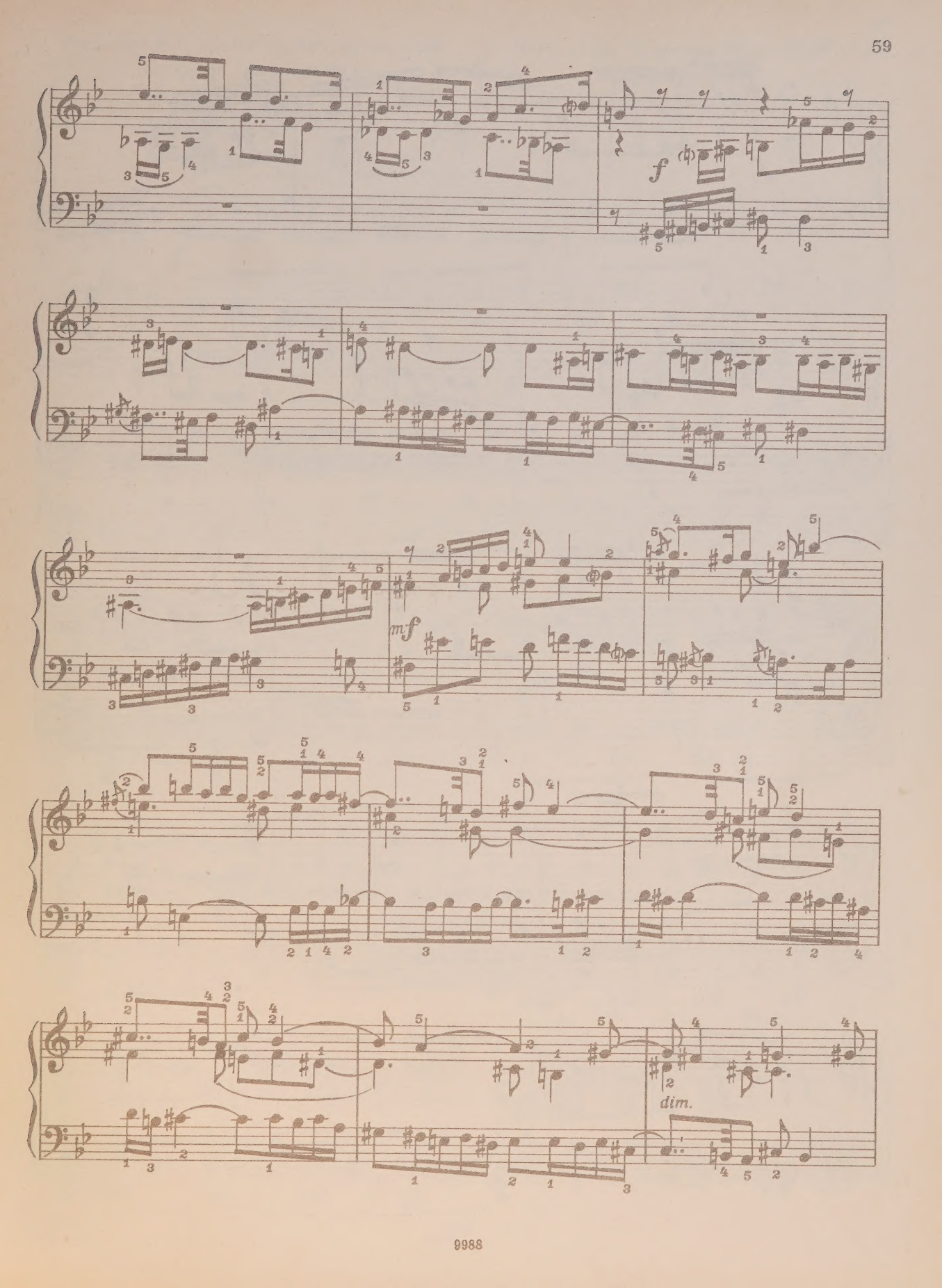
f
mf
dim.

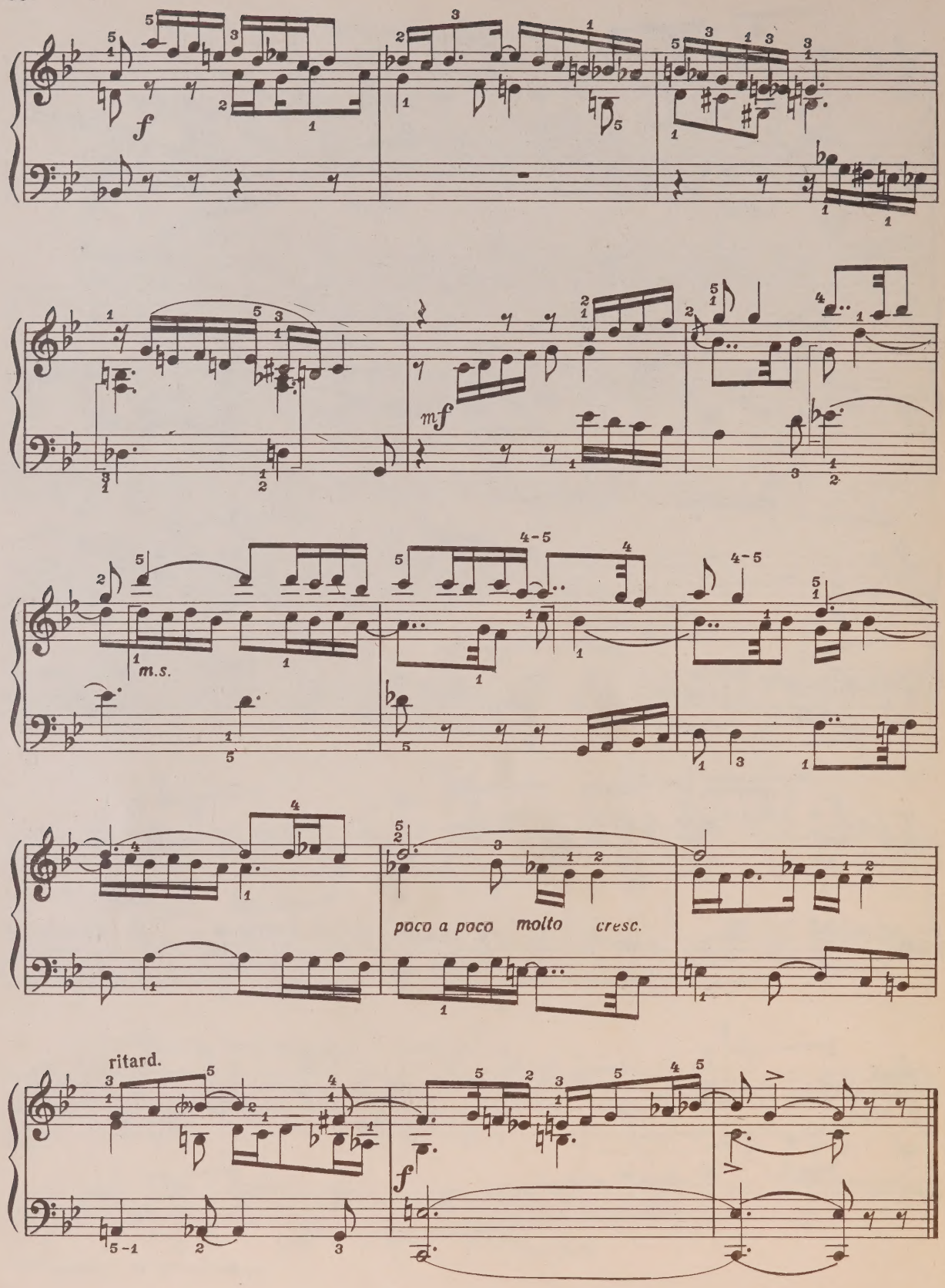
f
mf
m.s.
poco a poco molto cresc.
ritard.
f

Посвящается учащимся детской музыкальной школы гор. Прокопьевска

To Pupils of the Elementary Music School of the City Prokopyevsk

СОНАТИНА

SONATINA

I

Allegro giocoso (♩= 152 - 160) **(1959)**

f

stacc. quasi pizz.

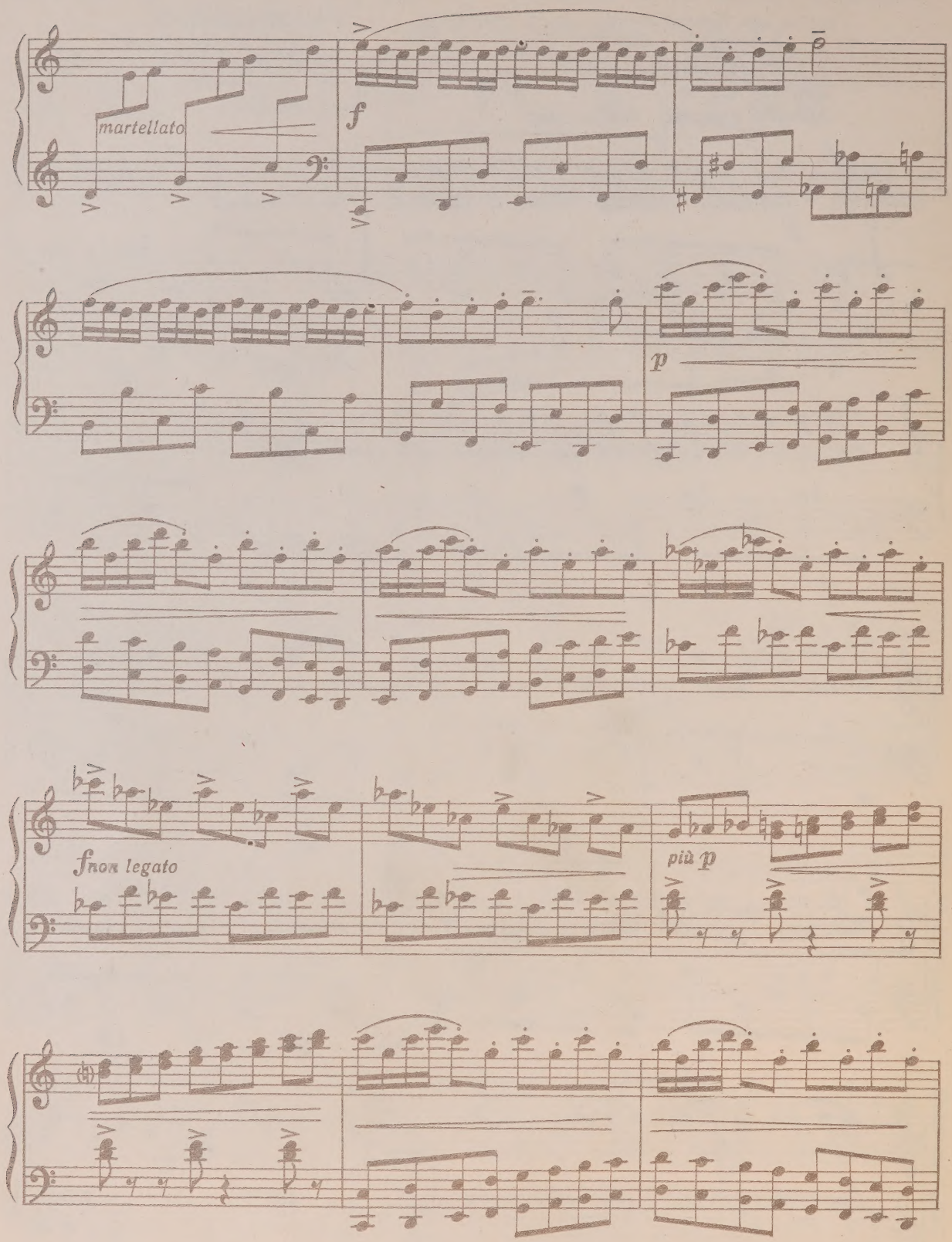
martellato
f
p
f non legato
più p

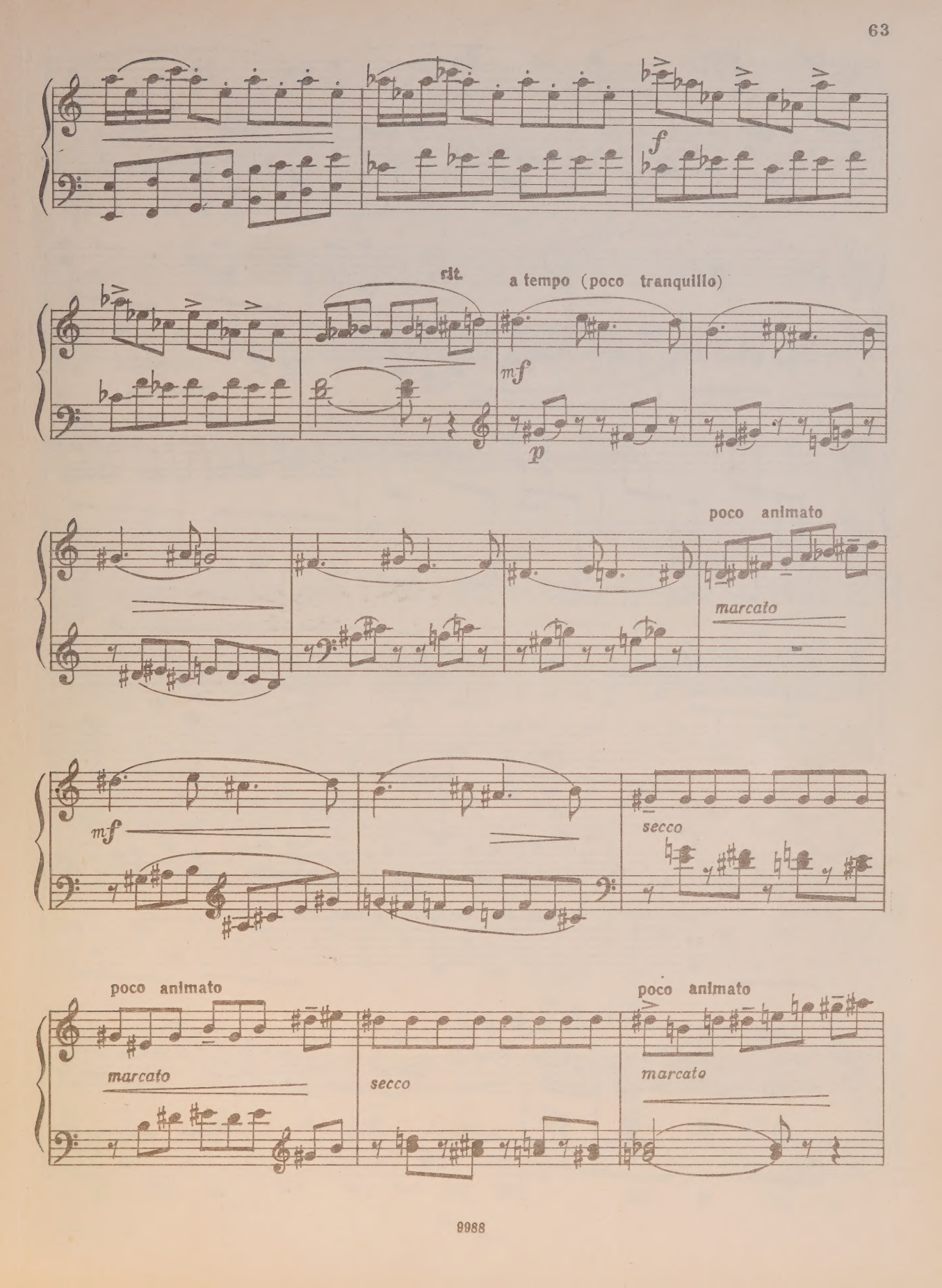
f
rit.
a tempo (poco tranquillo)
mf
p
poco animato
marcato
mf
secco
poco animato
marcato
secco
poco animato
marcato

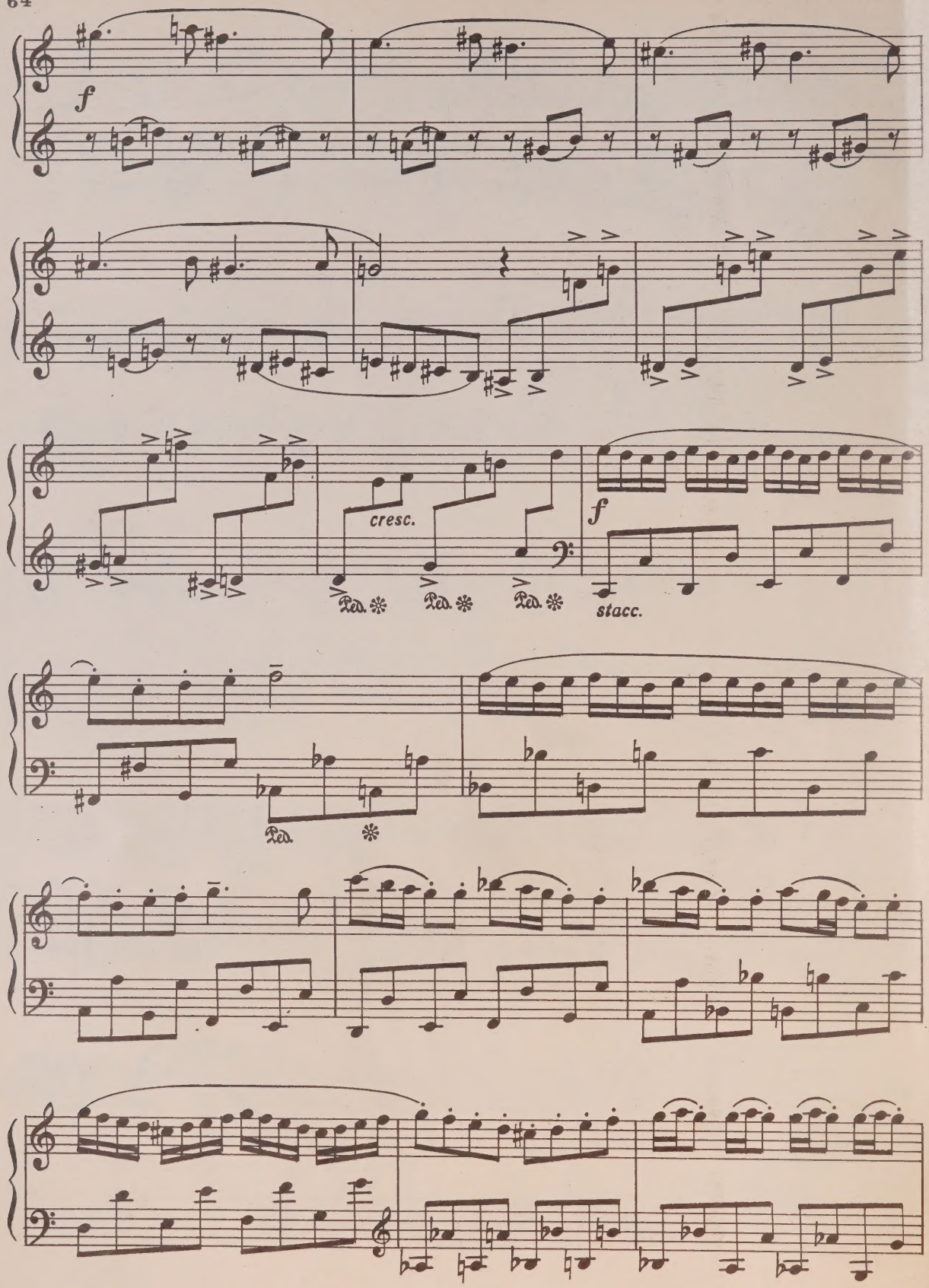
f
cresc.
Ped.
Ped.
Ped.
f
stacc.
Ped.

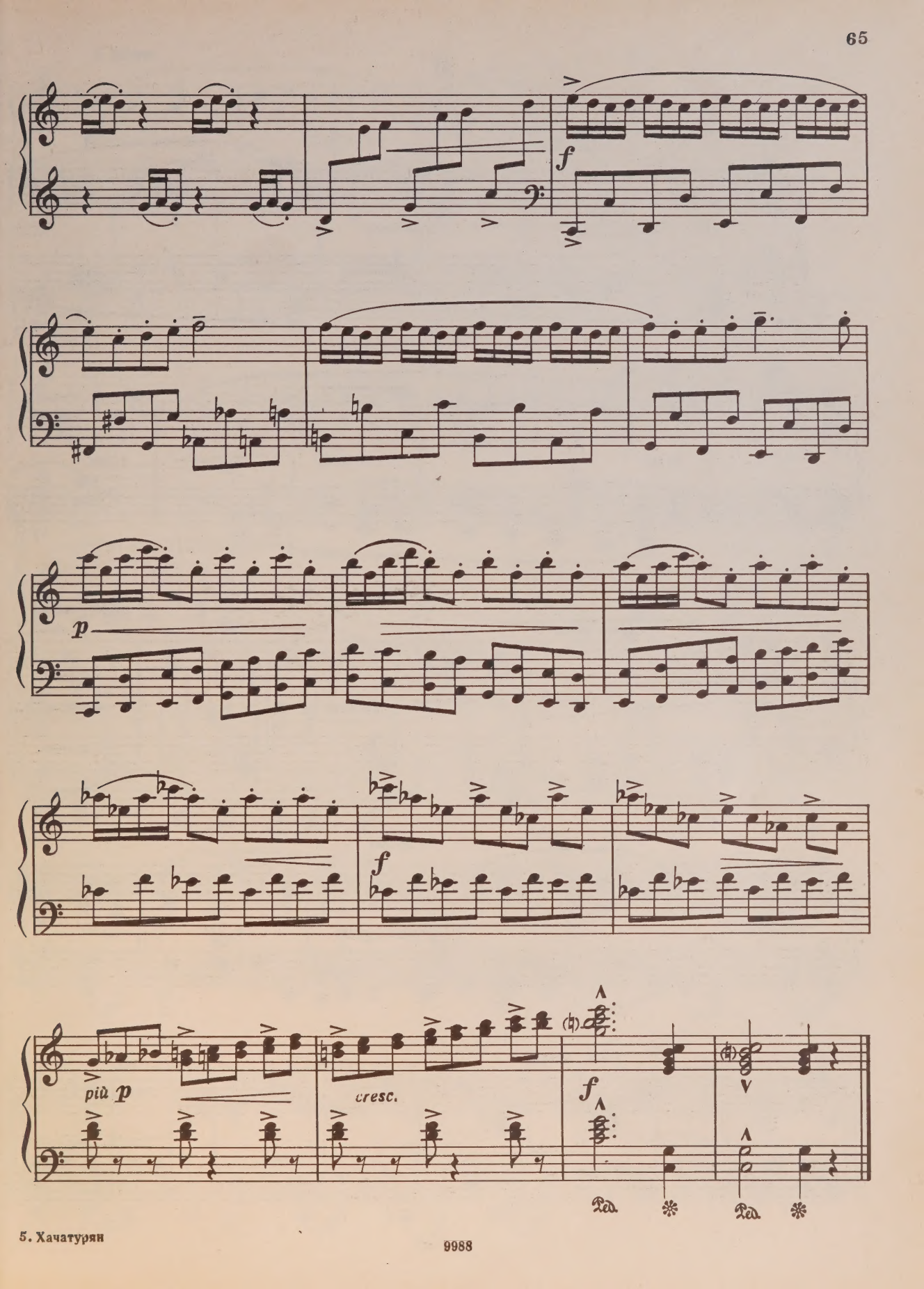
f
p
f
più p
cresc.
f
Ped.
Ped.

II

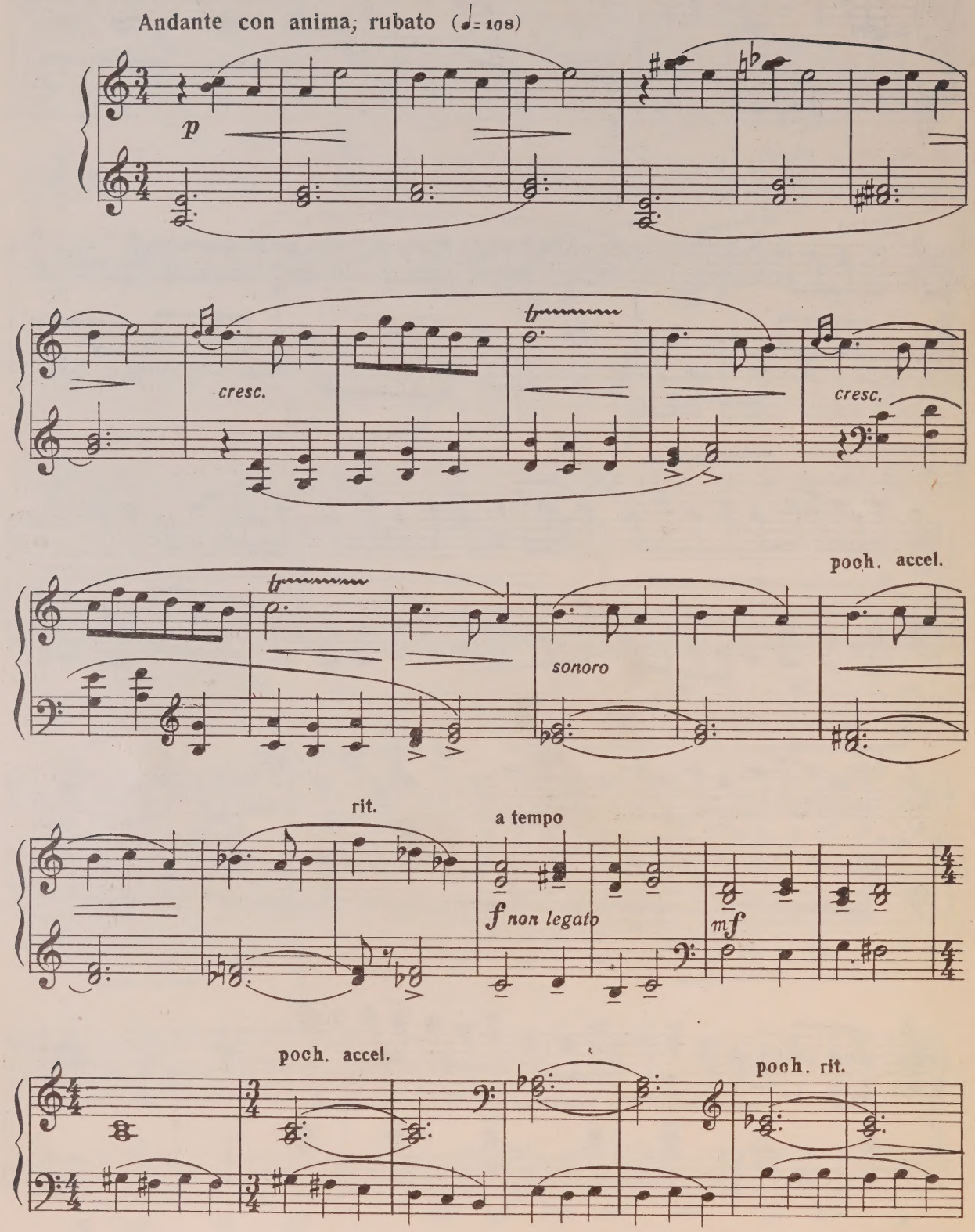
Andante con anima, rubato (♩= 108)
p
cresc.
tr
cresc.
tr
sonoro
poch. accel.
rit.
a tempo
f non legato
mf
poch. accel.
poch. rit.

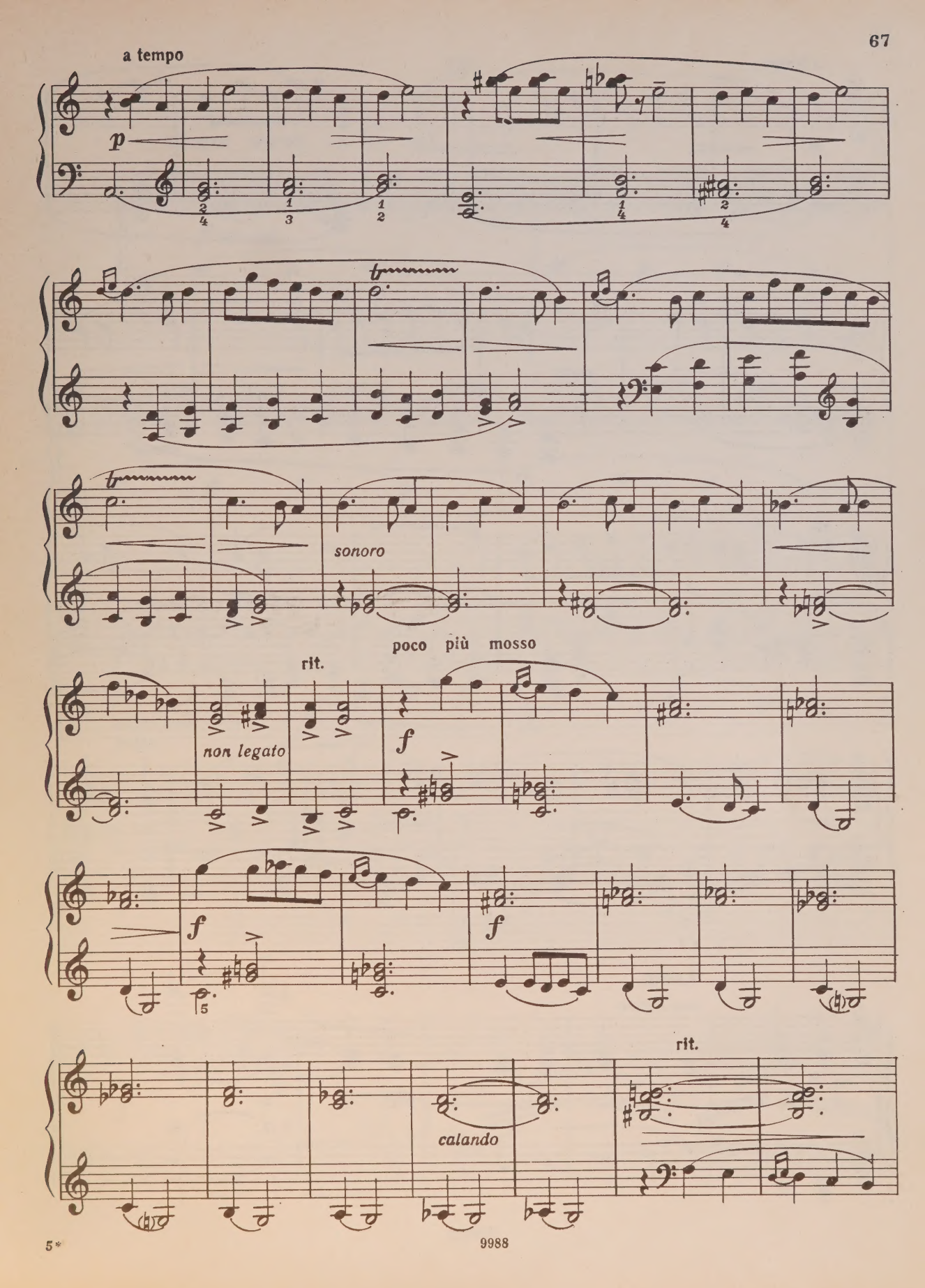
a tempo
p
sonoro
poco più mosso
rit.
non legato
f
f
f
calando
rit.

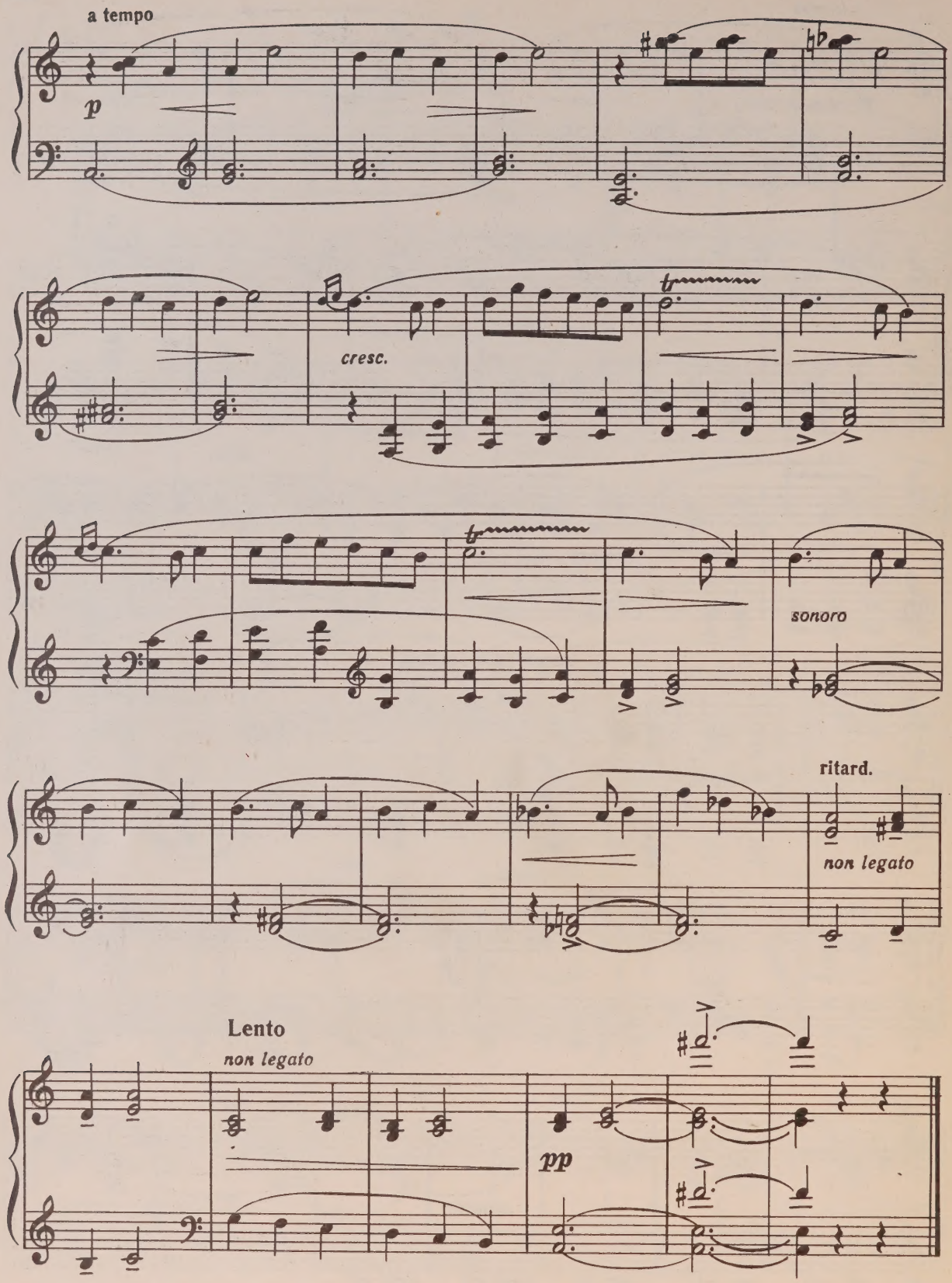
a tempo
p
cresc.
sonoro
ritard.
non legato
Lento
non legato
pp

III

Allegro mosso (♩= 144 - 152)

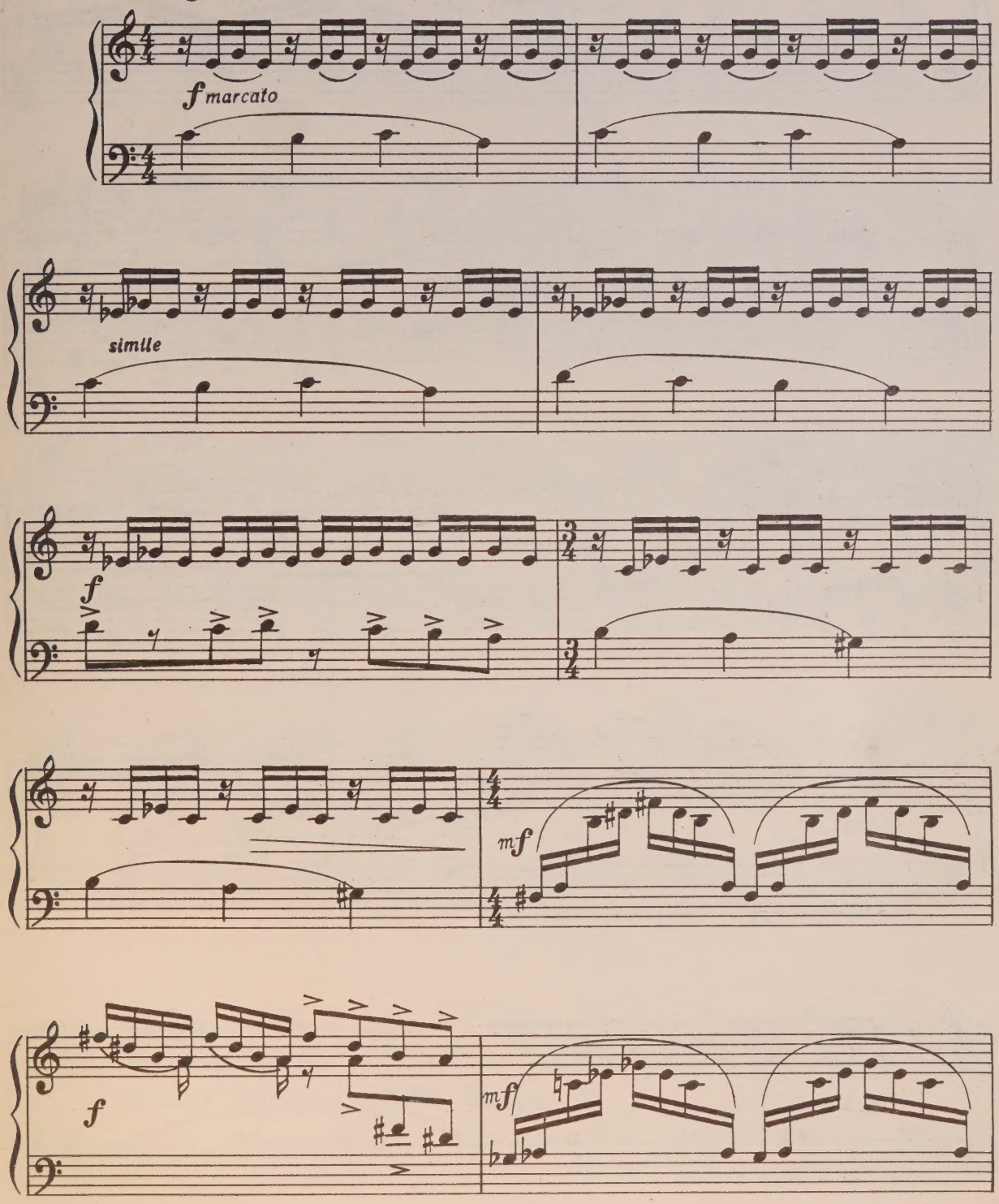

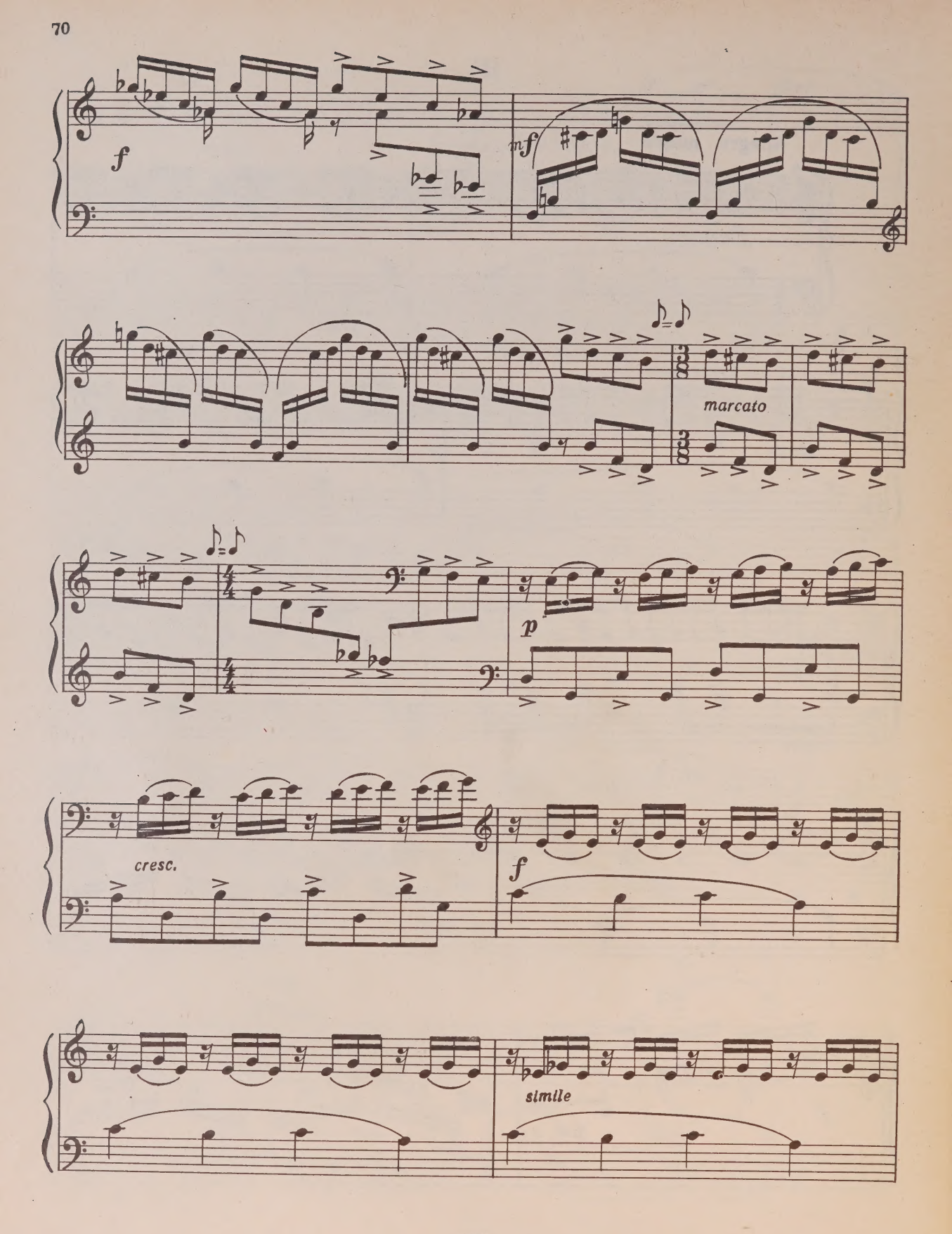
f
mf
marcato
p
cresc.
f
simile

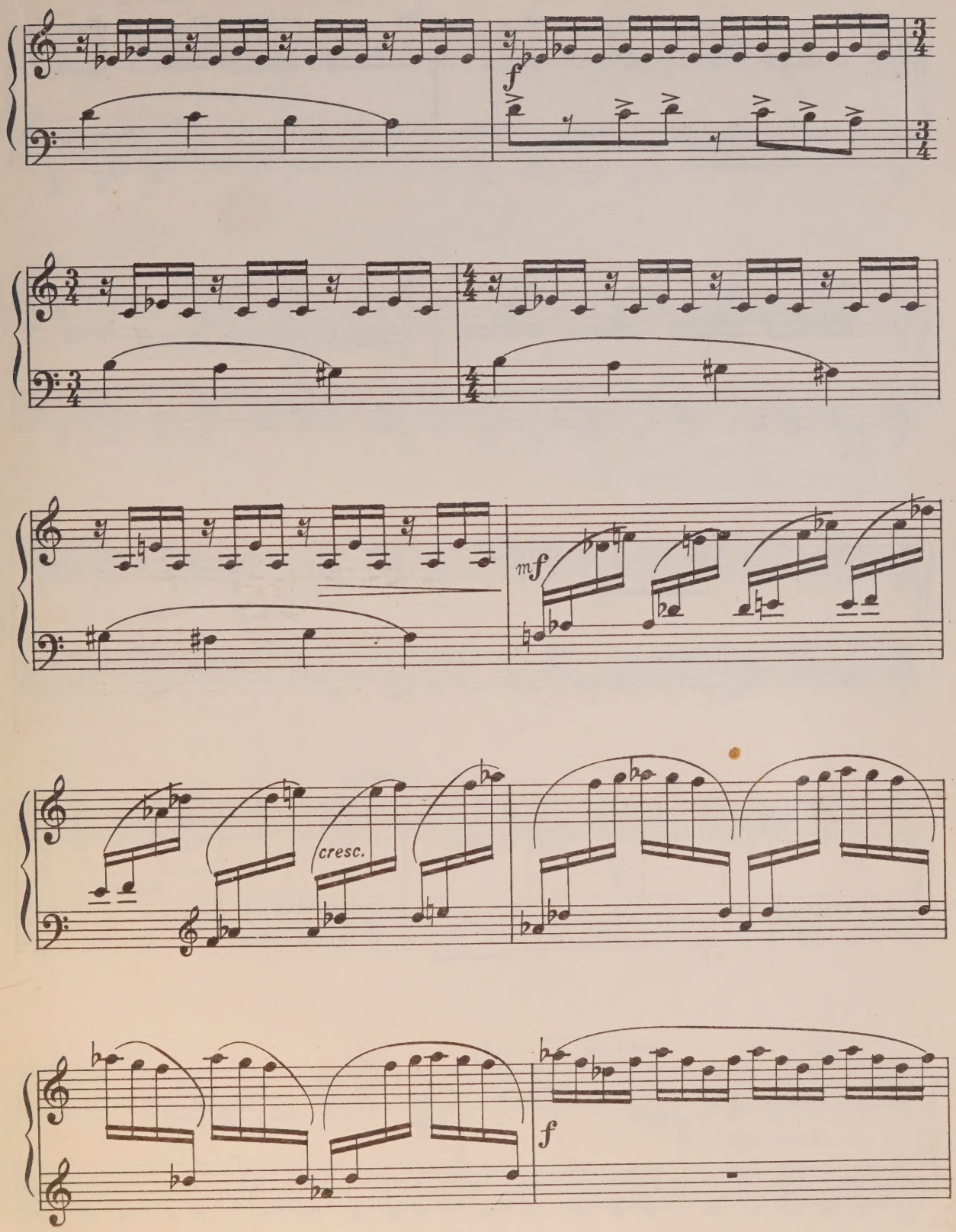
f
mf
cresc.
f

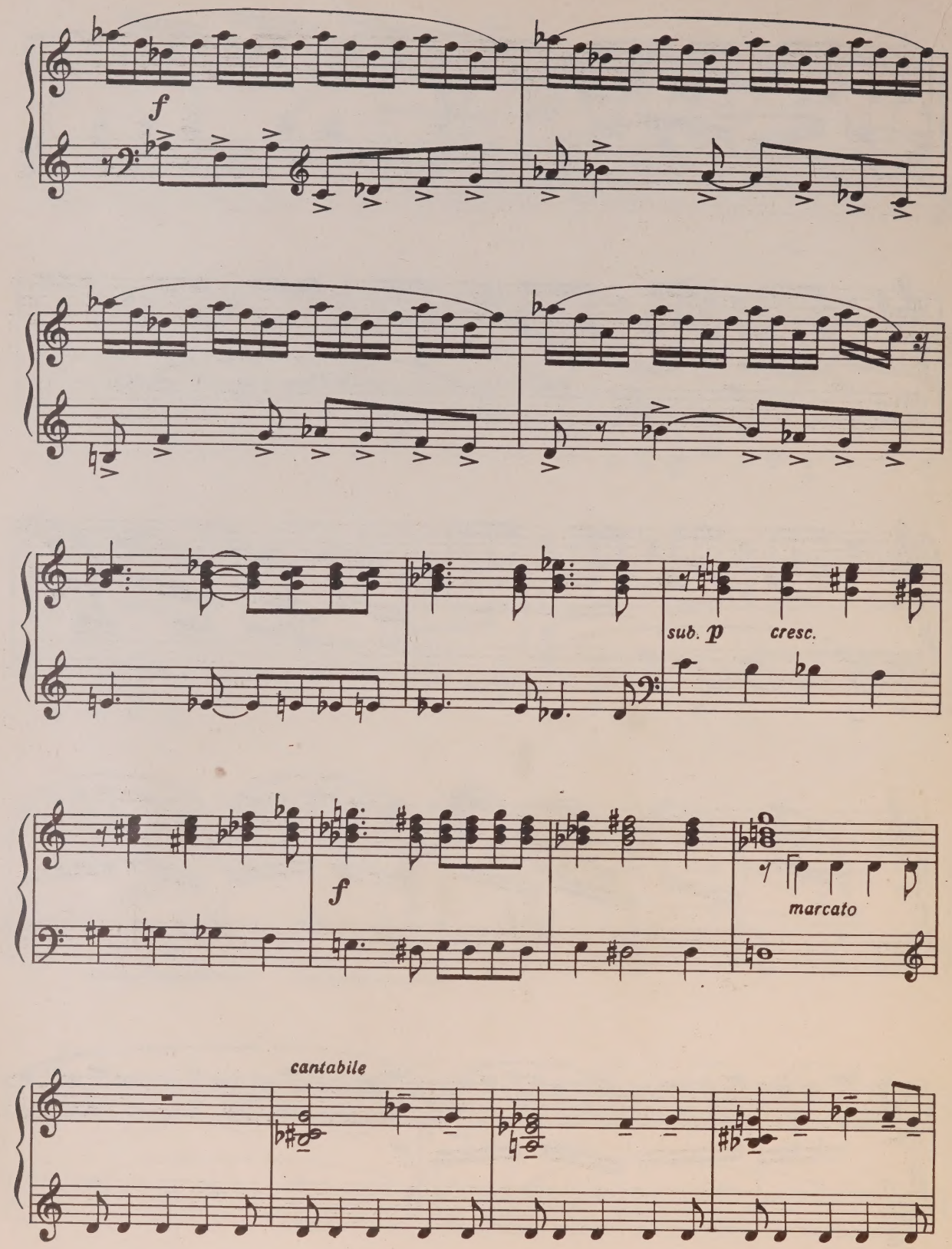
f
sub. p
cresc.
f
marcato
cantabile

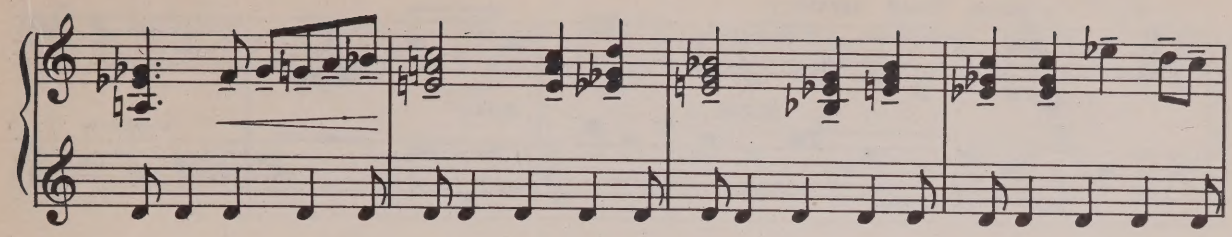

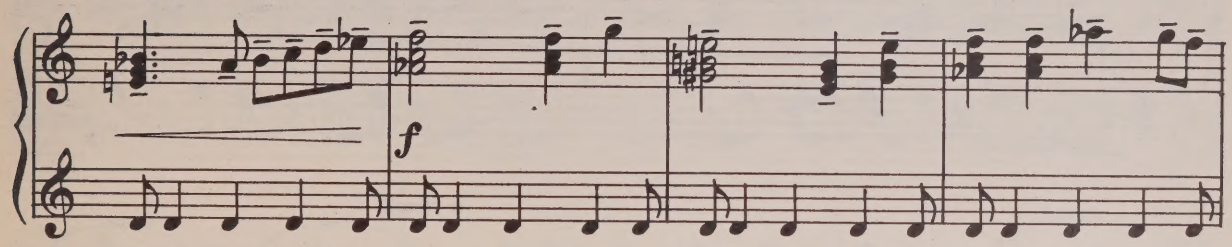
f

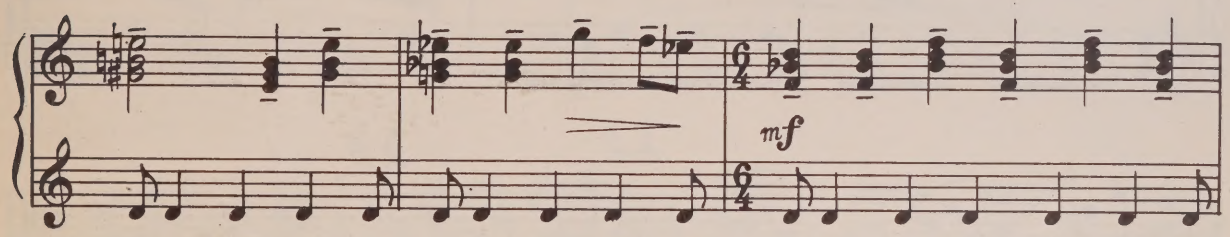
mf

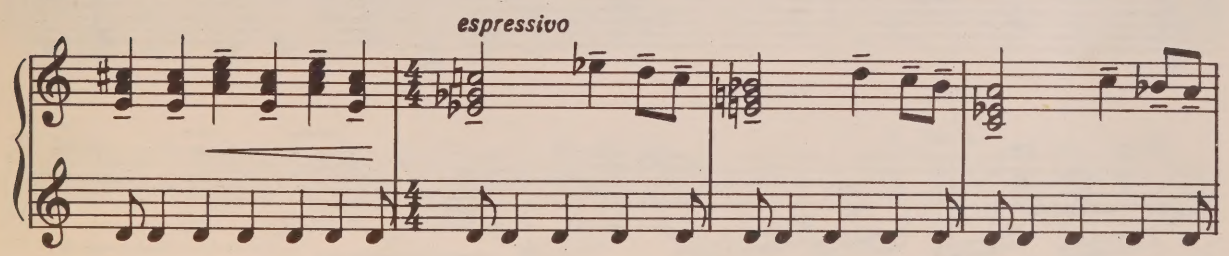
espressivo

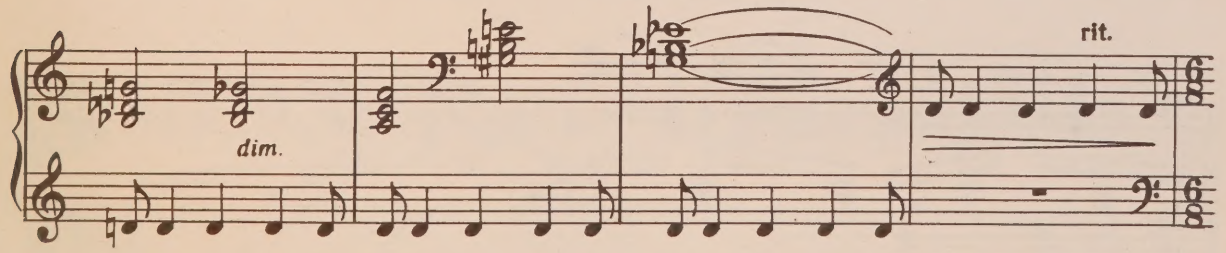
dim.
rit.

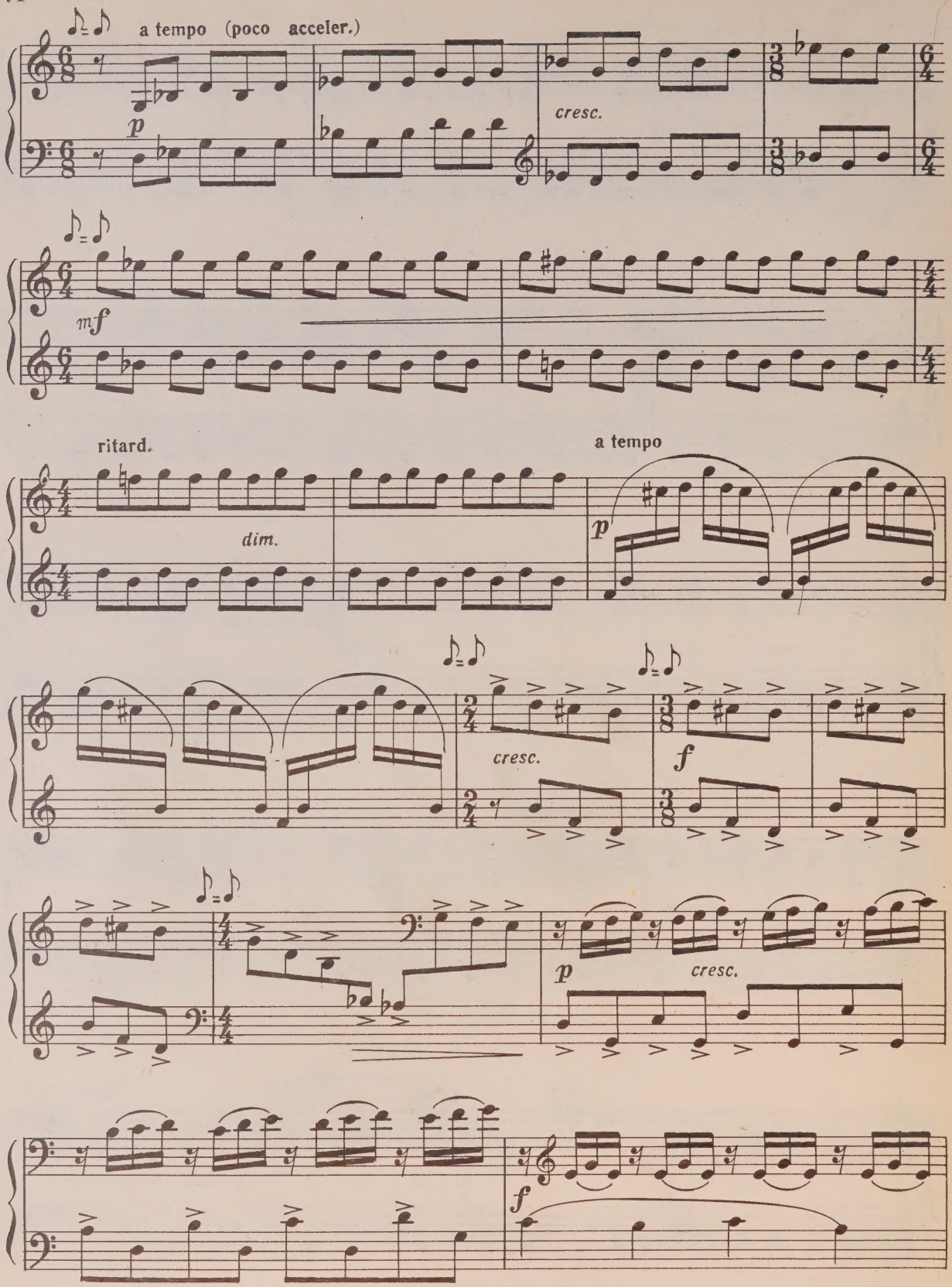
a tempo (poco acceler.)
p
cresc.
mf
ritard.
dim.
a tempo
p
cresc.
f
p
cresc.
f

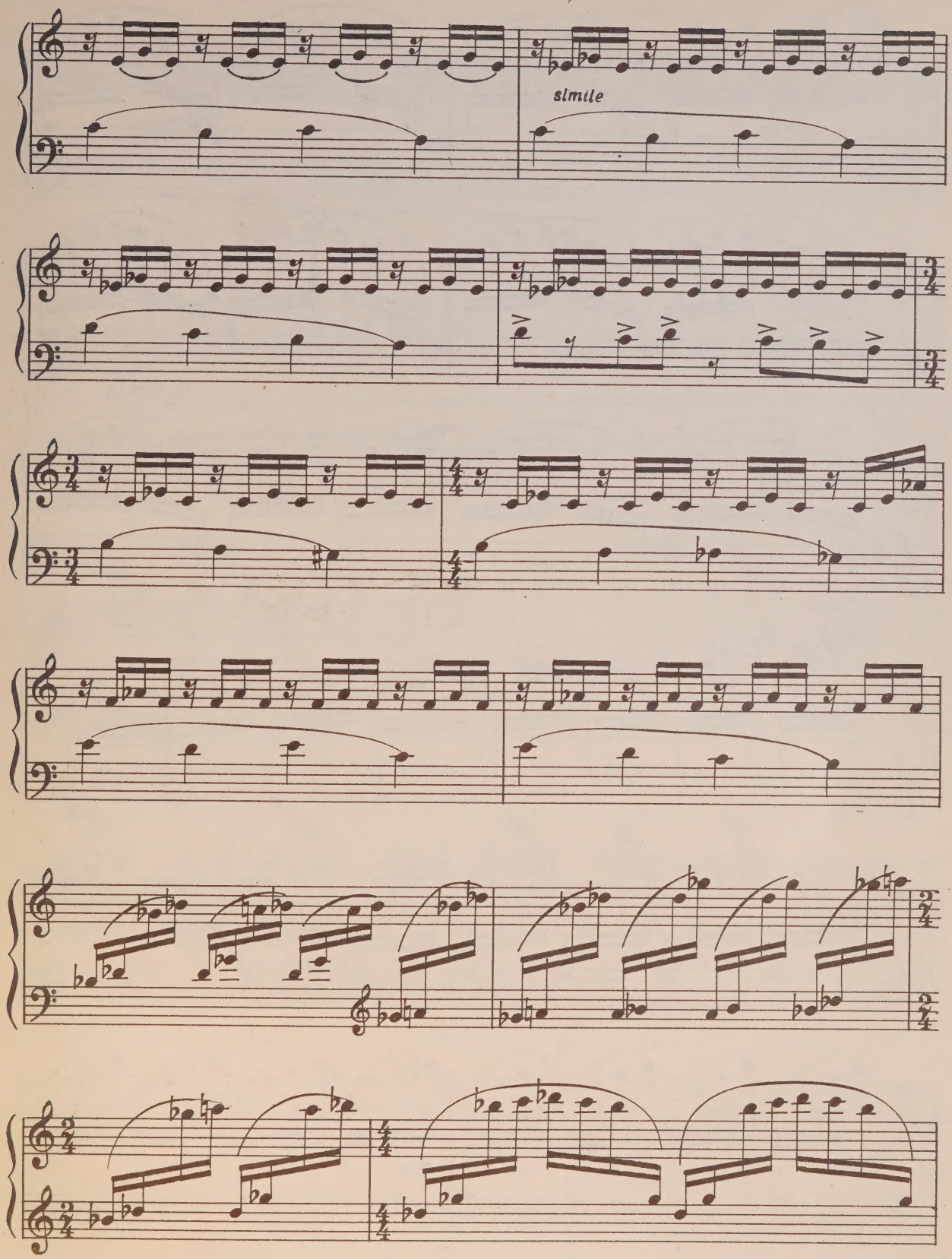
simile

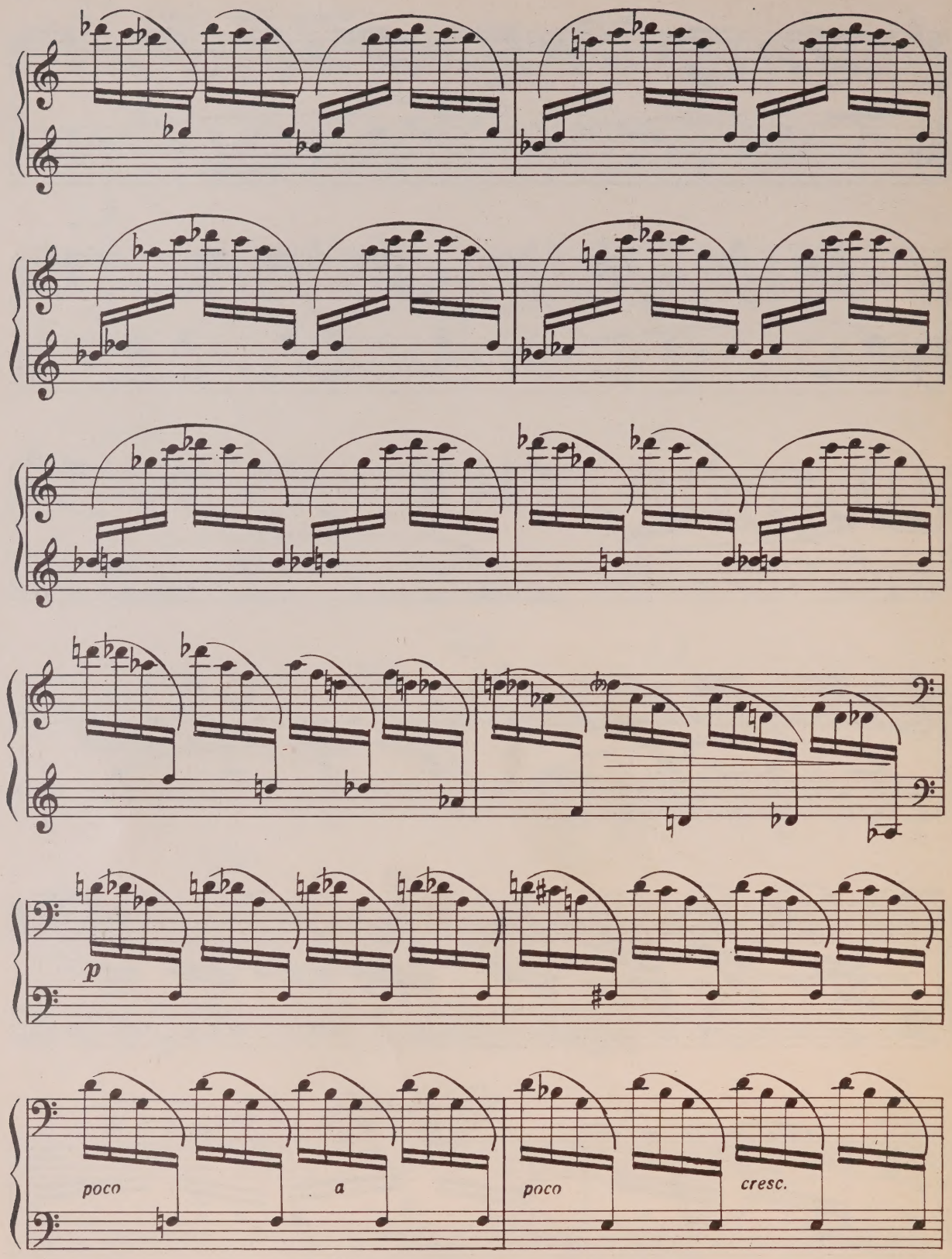
p
poco
a
poco
cresc.

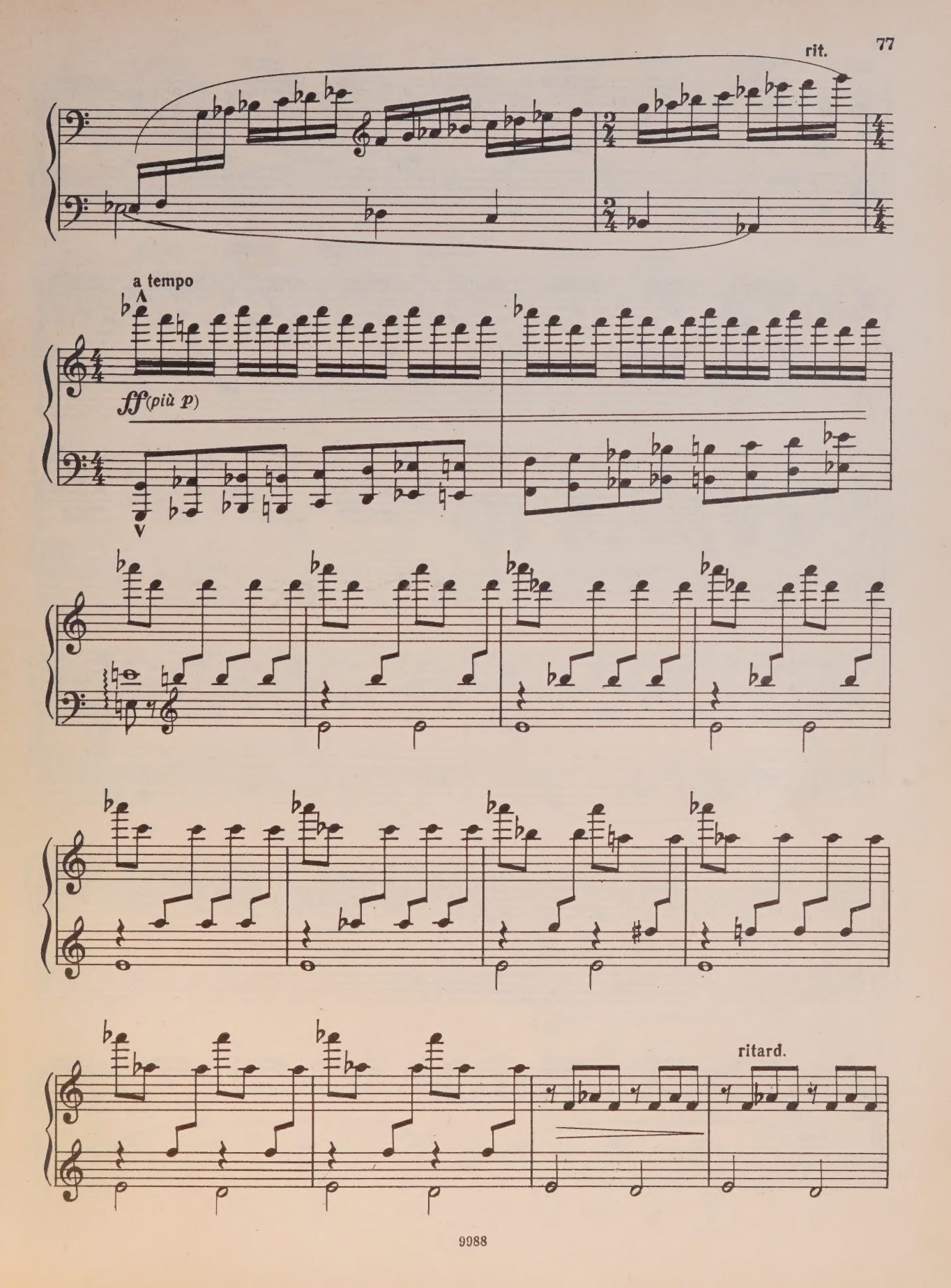
rit.
a tempo
ff (più p)
ritard.

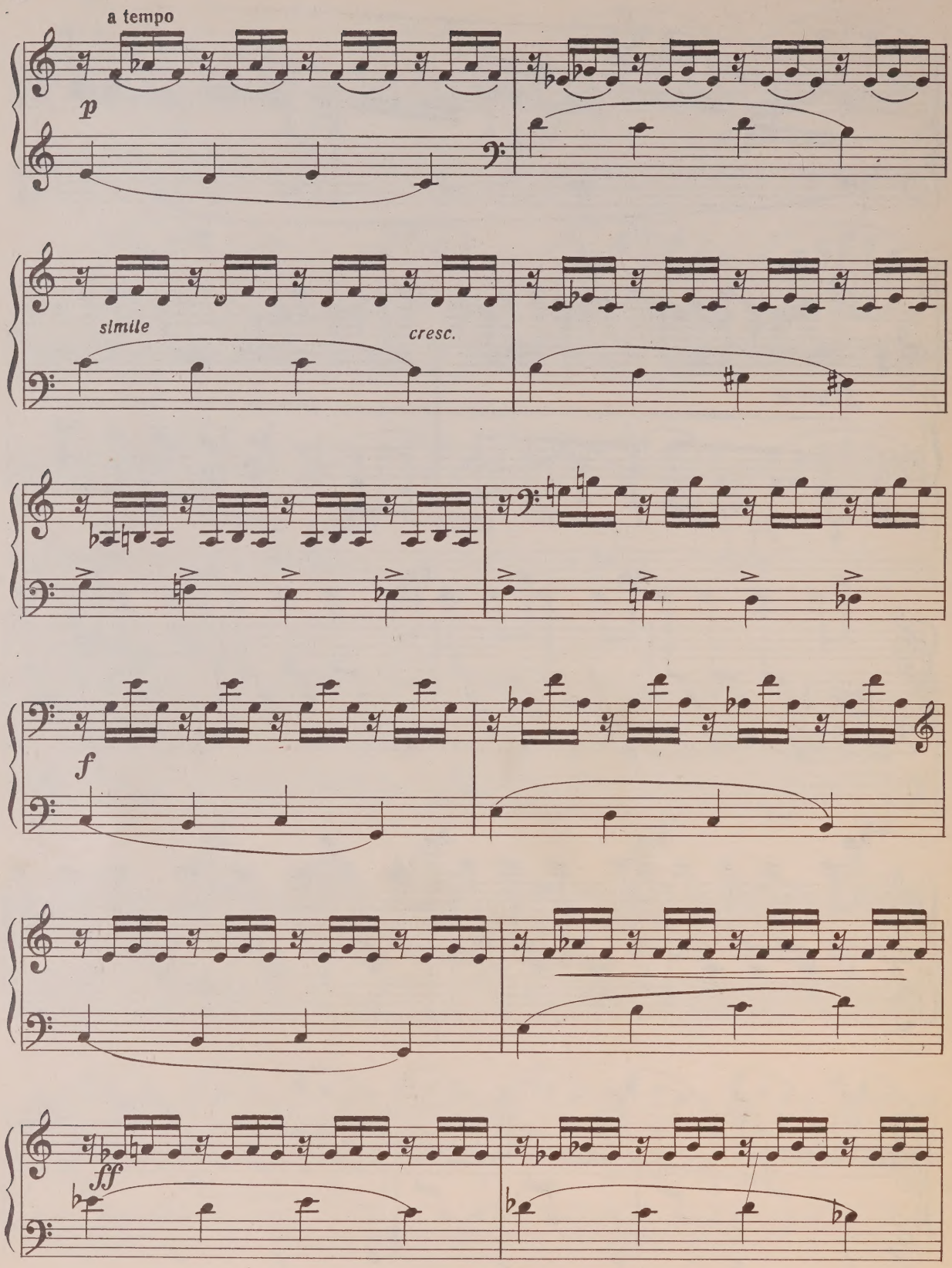
a tempo
p
simile
cresc.
f
ff

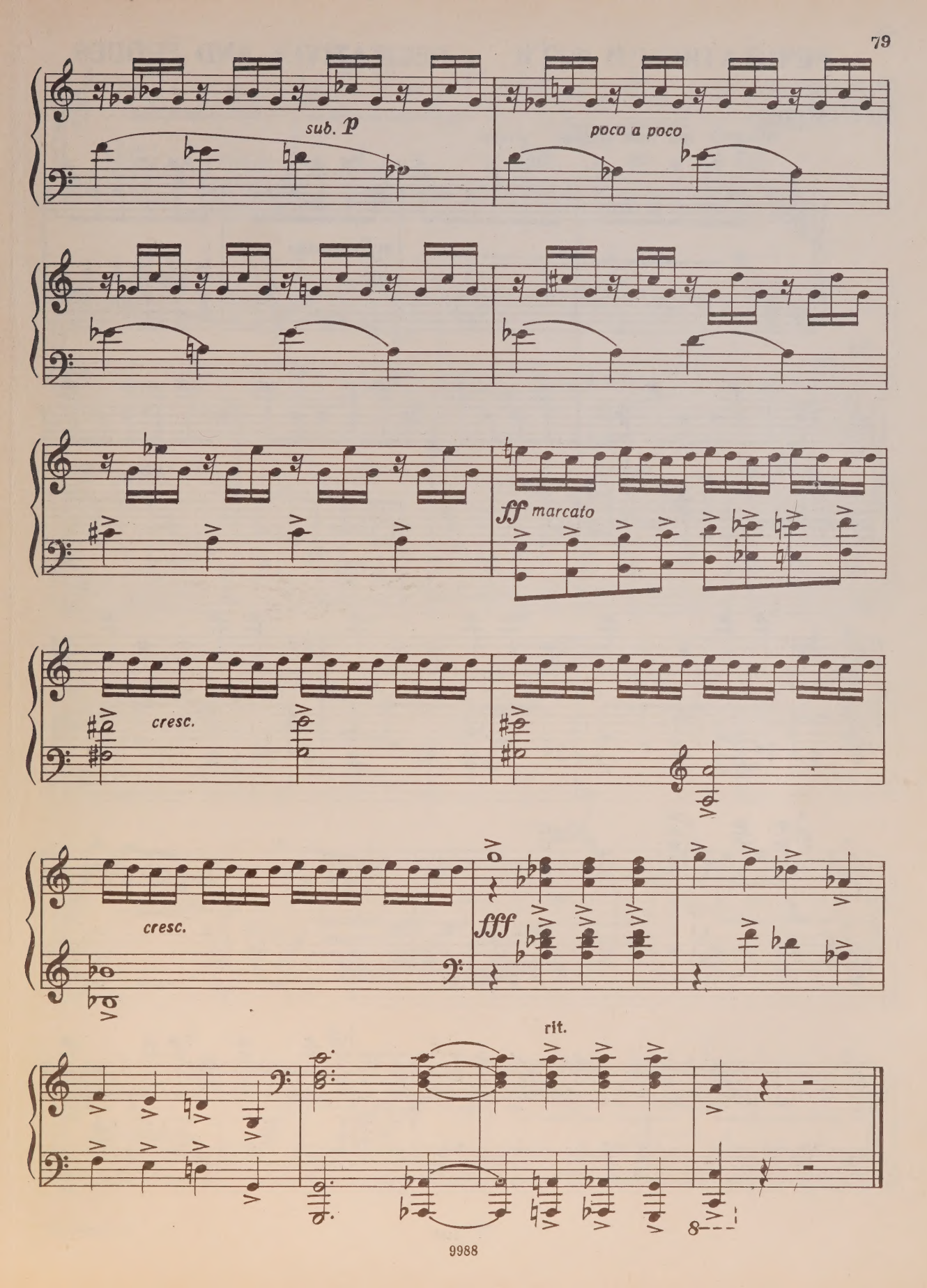
sub. p
poco a poco
ff marcato
cresc.
cresc.
fff
rit.

РЕЧИТАТИВЫ И ФУГИ RECITATIVES AND FUGUES

I

Речитатив
Recitative

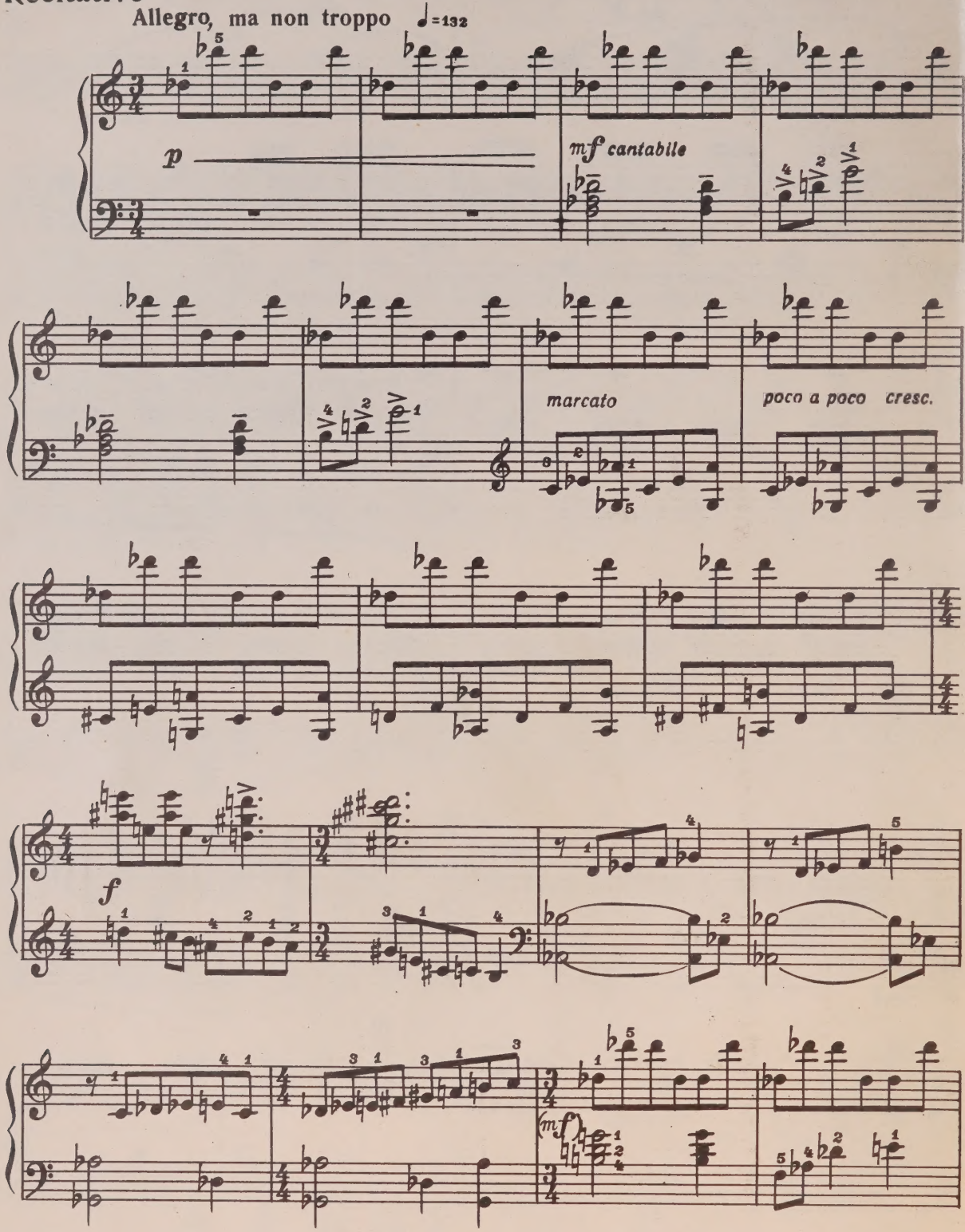

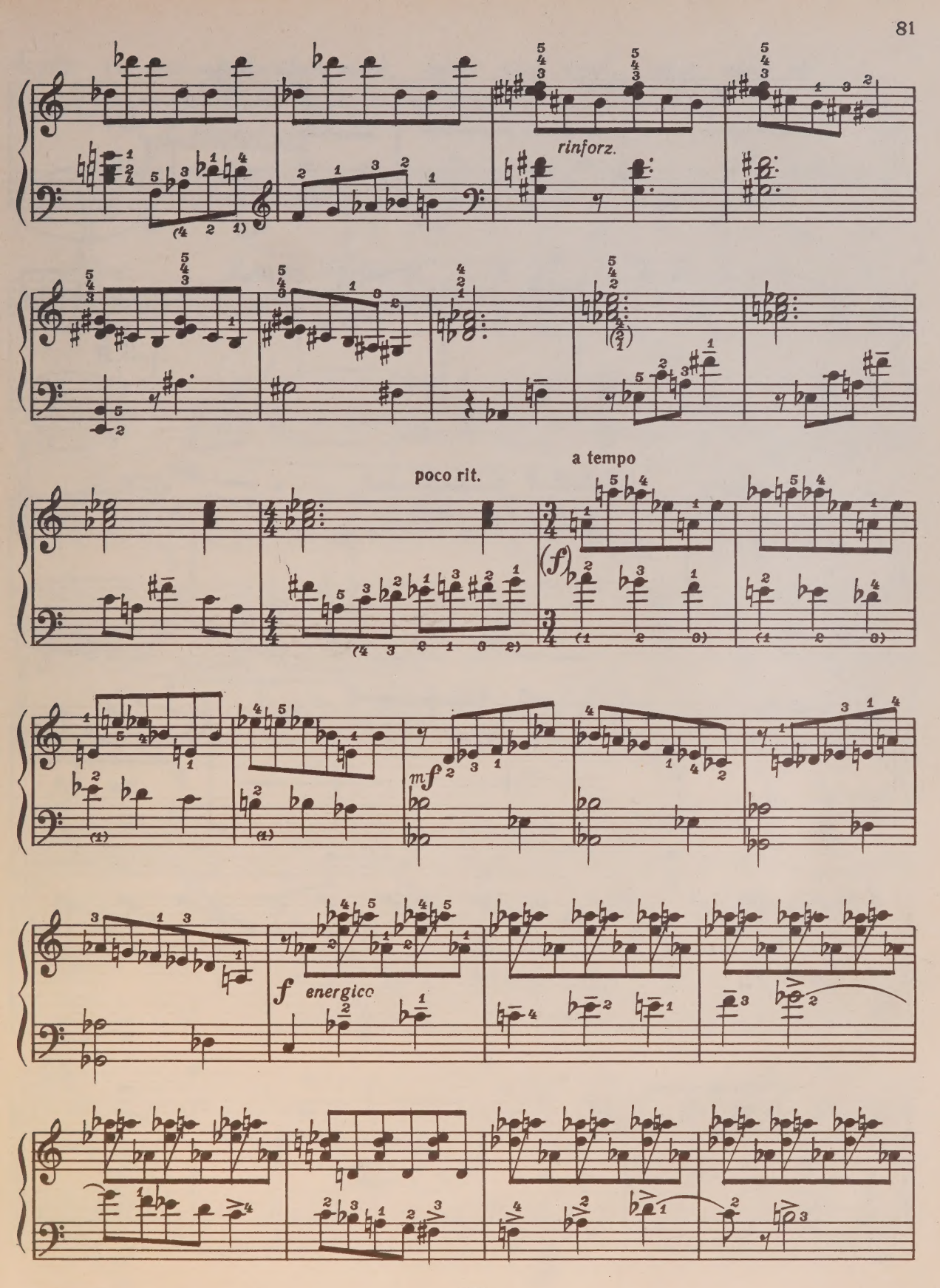
rinforz.
poco rit.
a tempo
(f)
mf
f energico

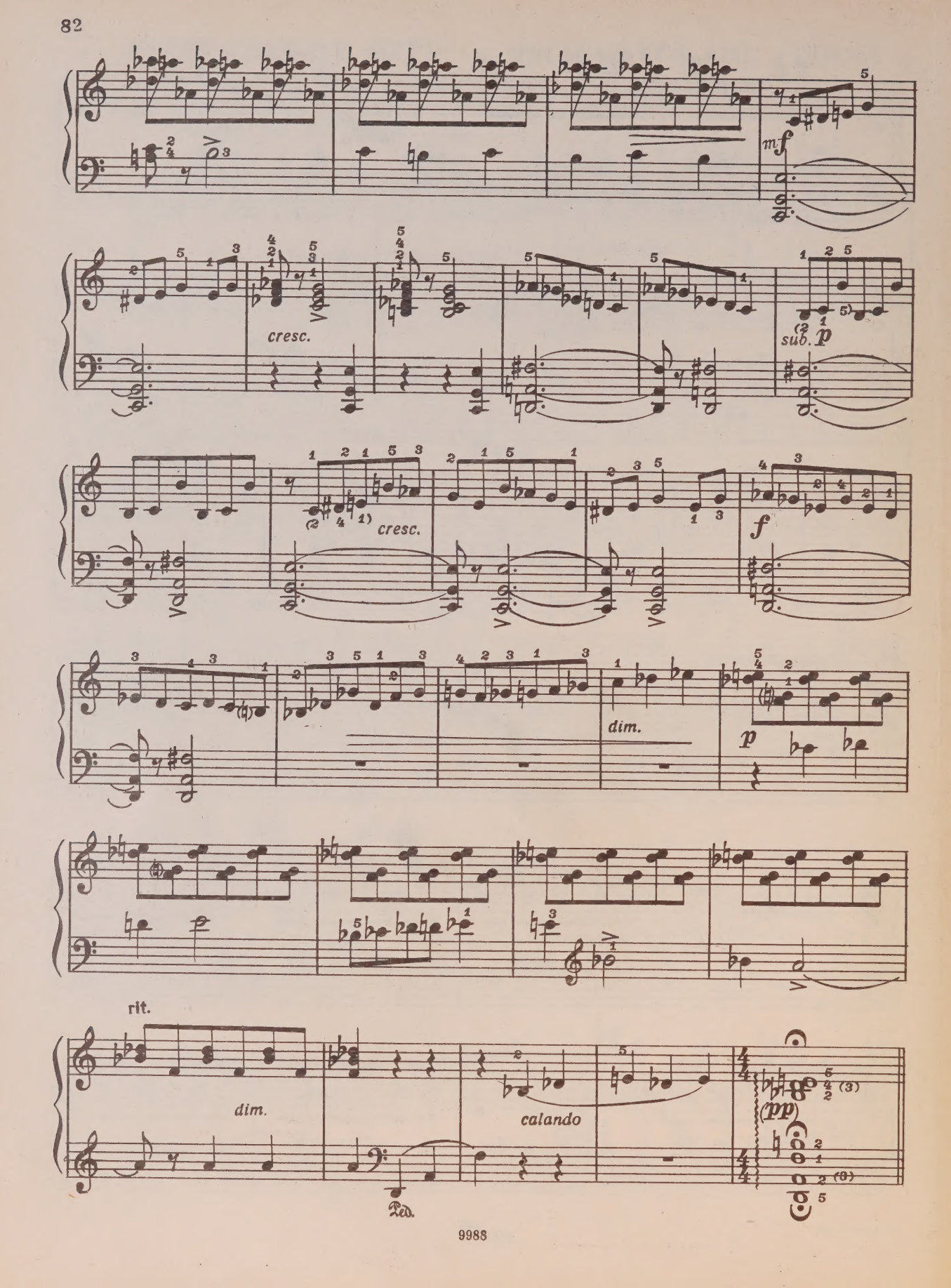
mf
cresc.
sub. p
cresc.
f
dim.
p
rit.
dim.
calando
(pp)
Ped.

Фуга (четырехголосная)
Fugue (in Four Parts)

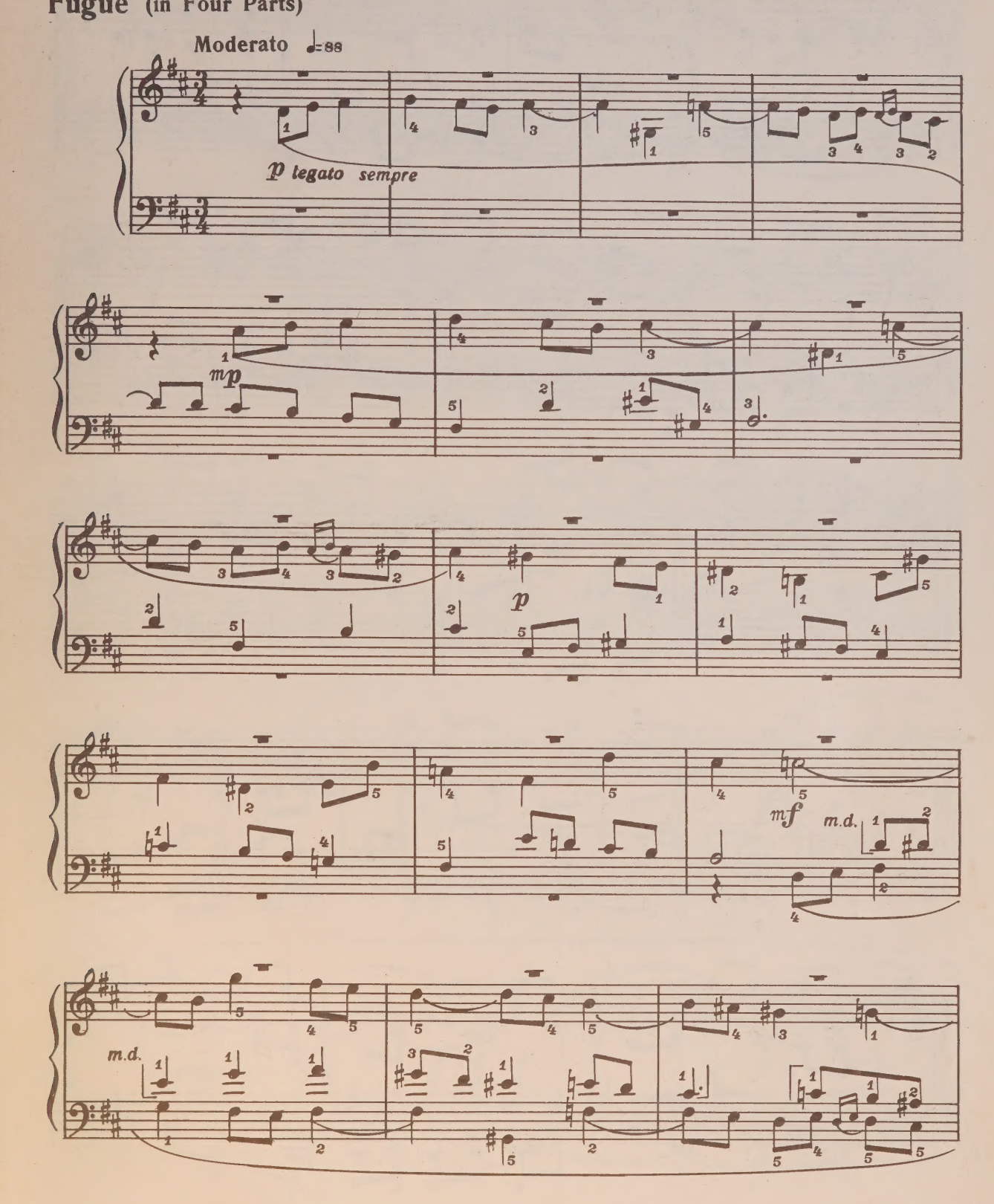

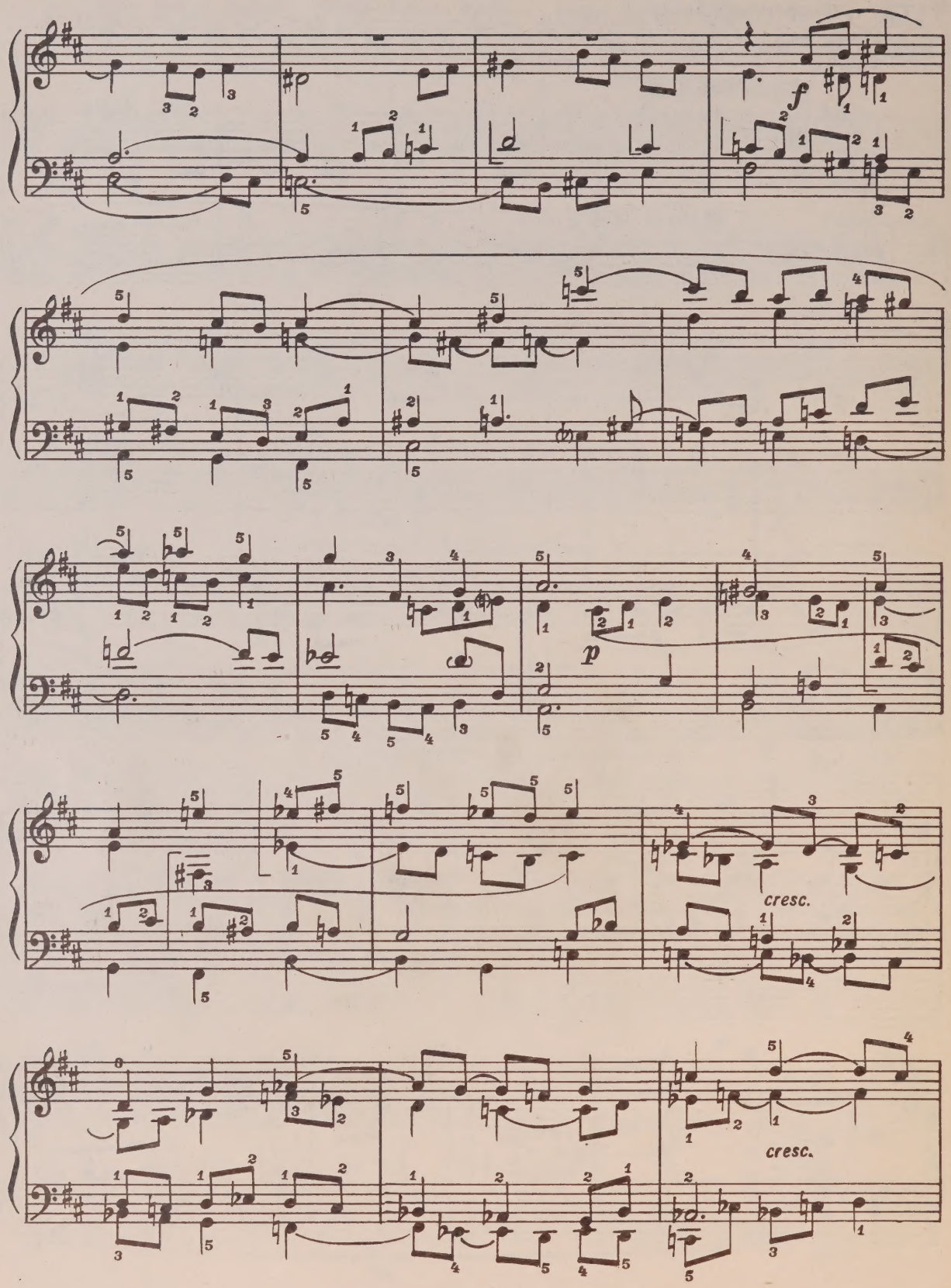
f
p
cresc.
cresc.

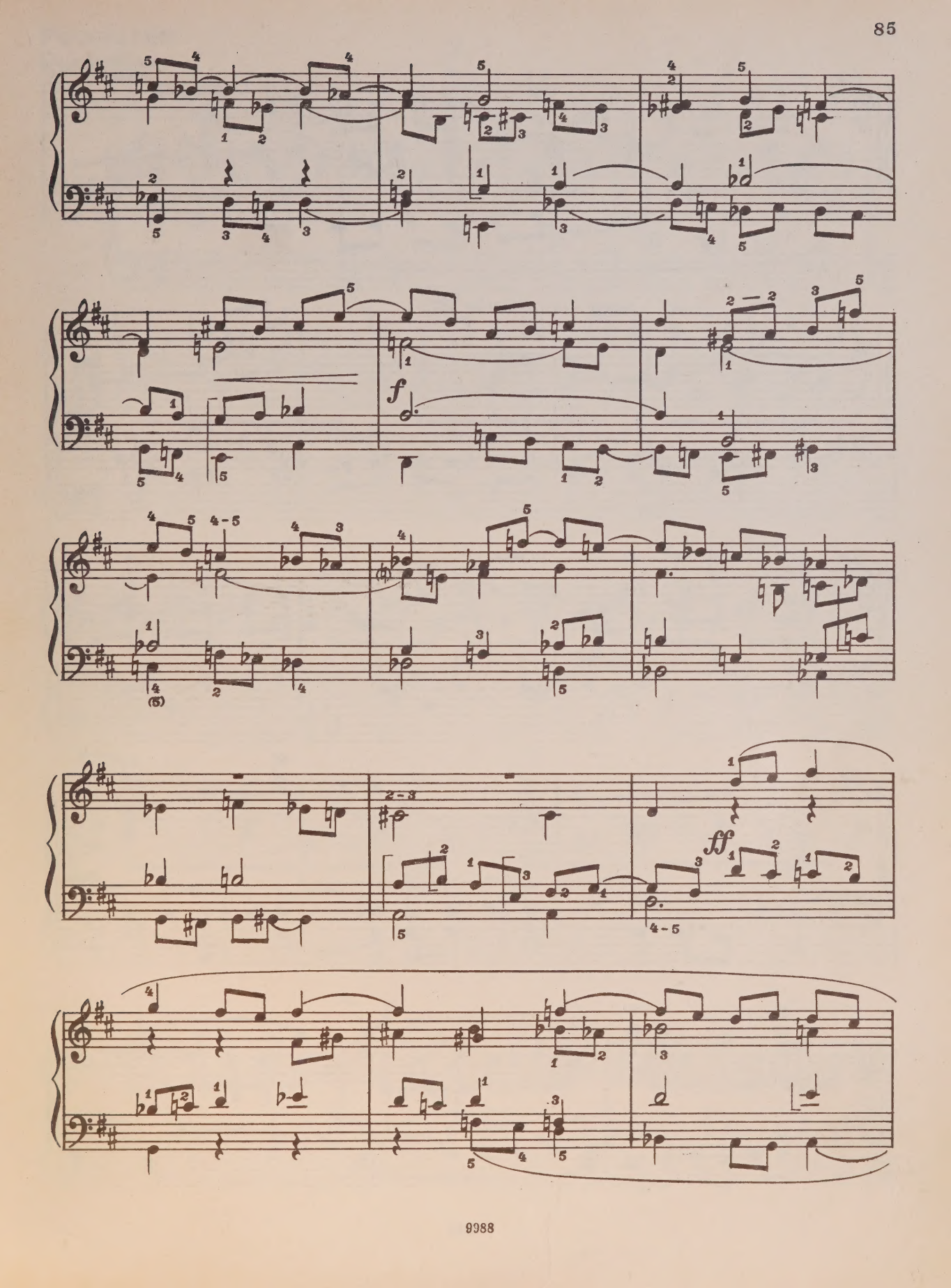
f
ff

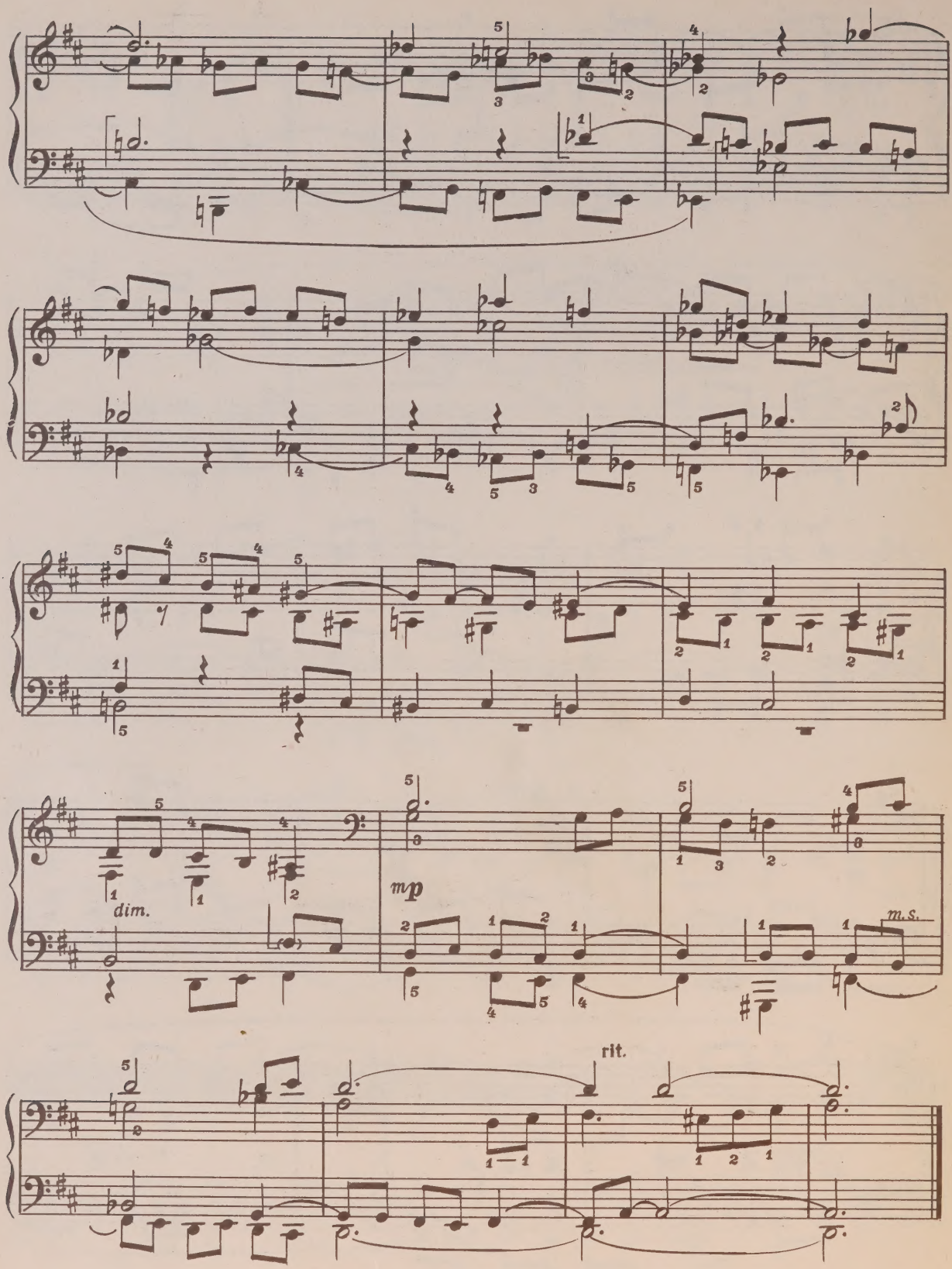
dim.
mp
m.s.
rit.

Речитатив
Recitative

2

Moderato ♩=100

p

mf cantabile espressivo

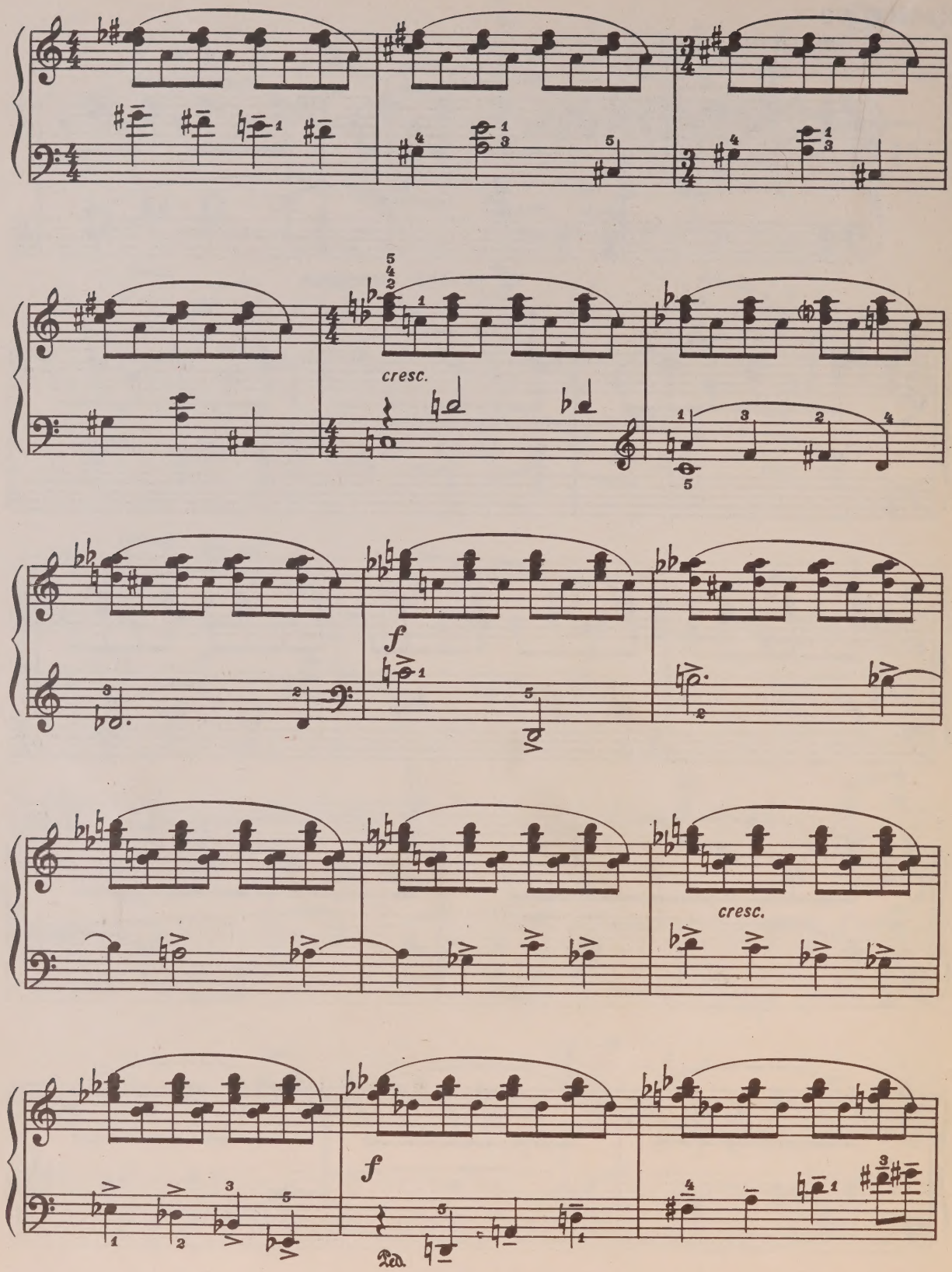
cresc.
f
cresc.
f
Ped.

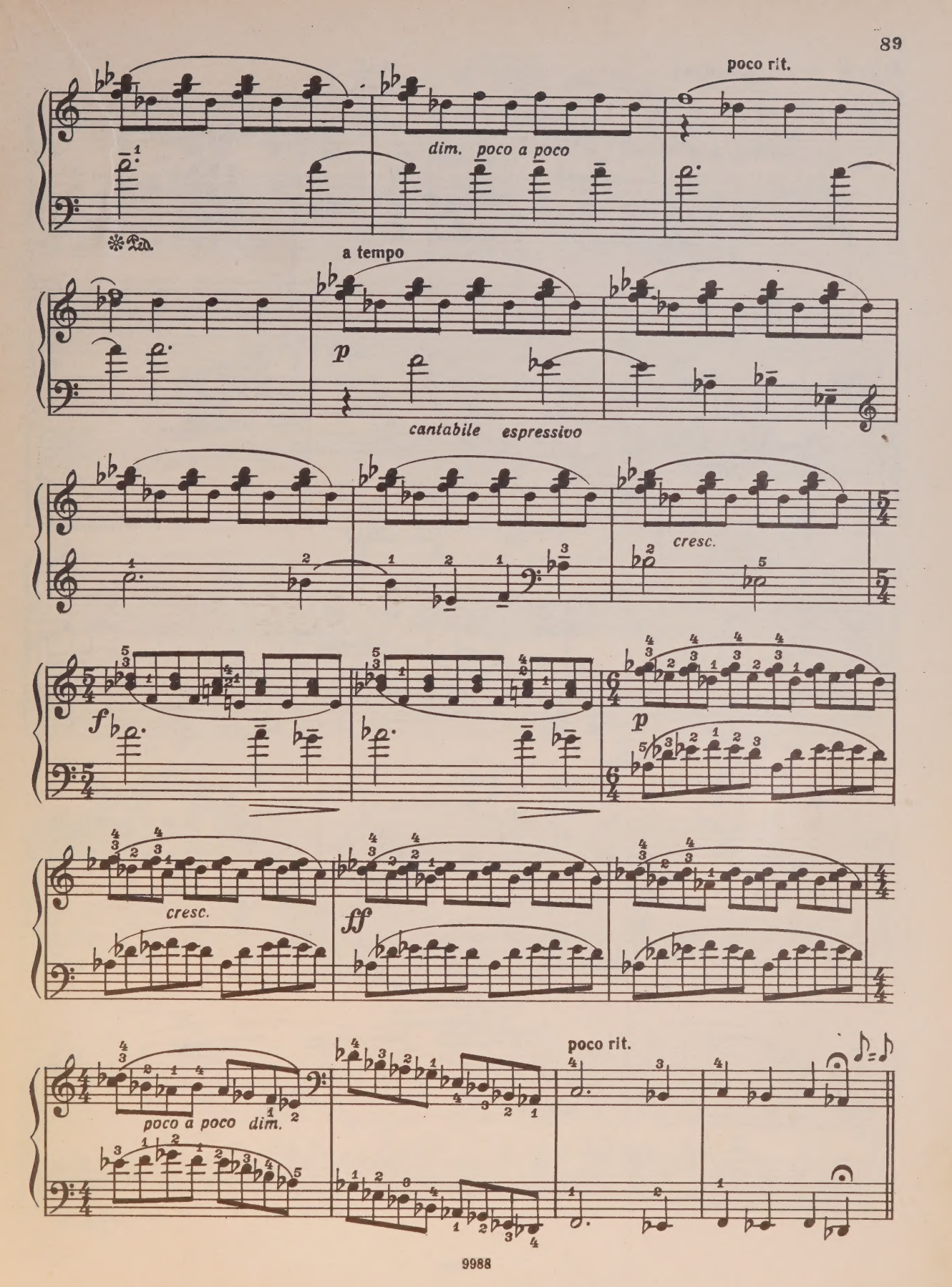
poco rit.
dim. poco a poco
a tempo
p
cantabile espressivo
cresc.
f
p
cresc.
ff
poco a poco dim.
poco rit.

Фуга (трехголосная)
Fugue (in Three Parts)

Allegro giocoso ♩=76

mf

p sub.

cresc.

f

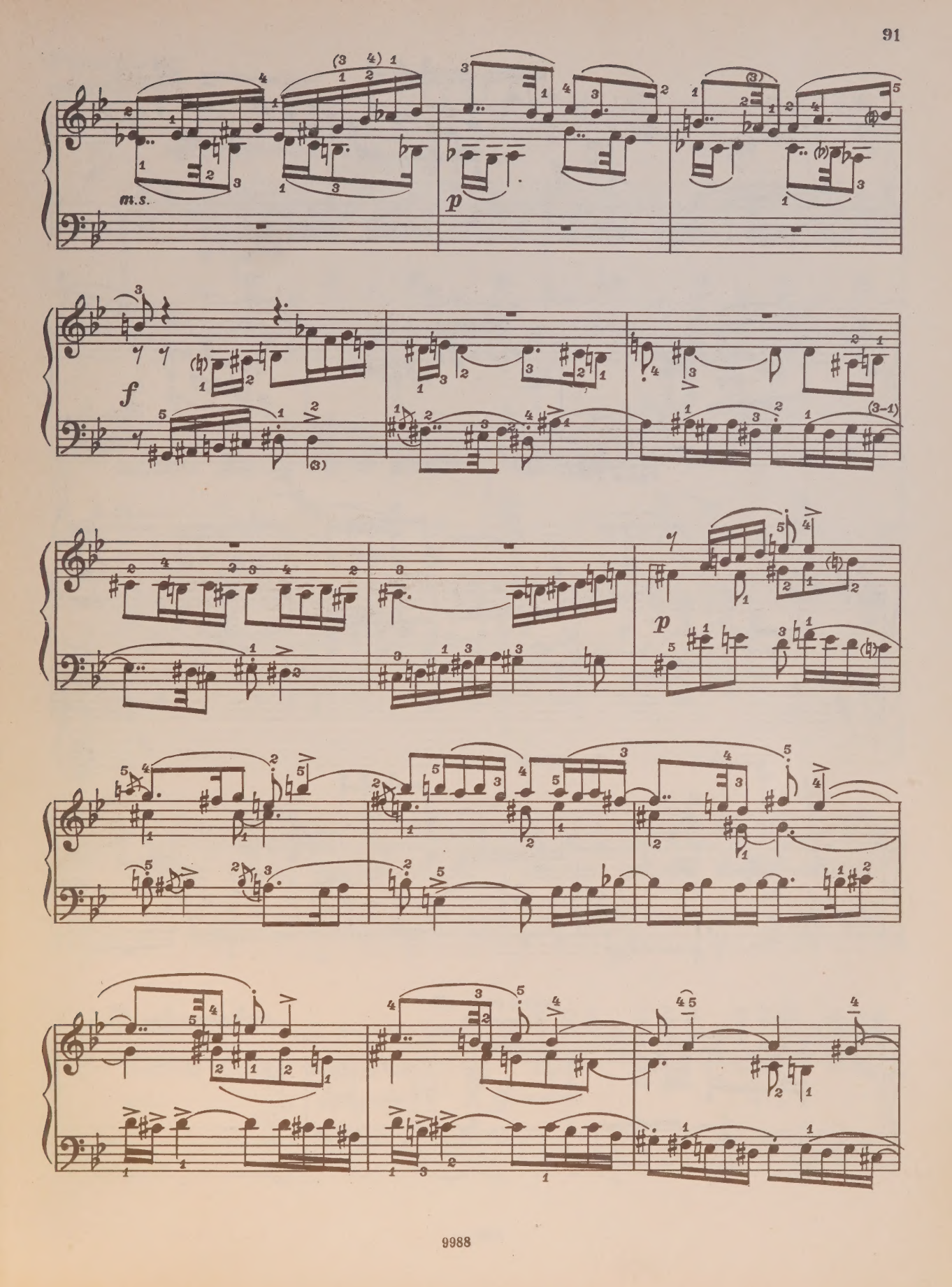
m.s.
p
f
p

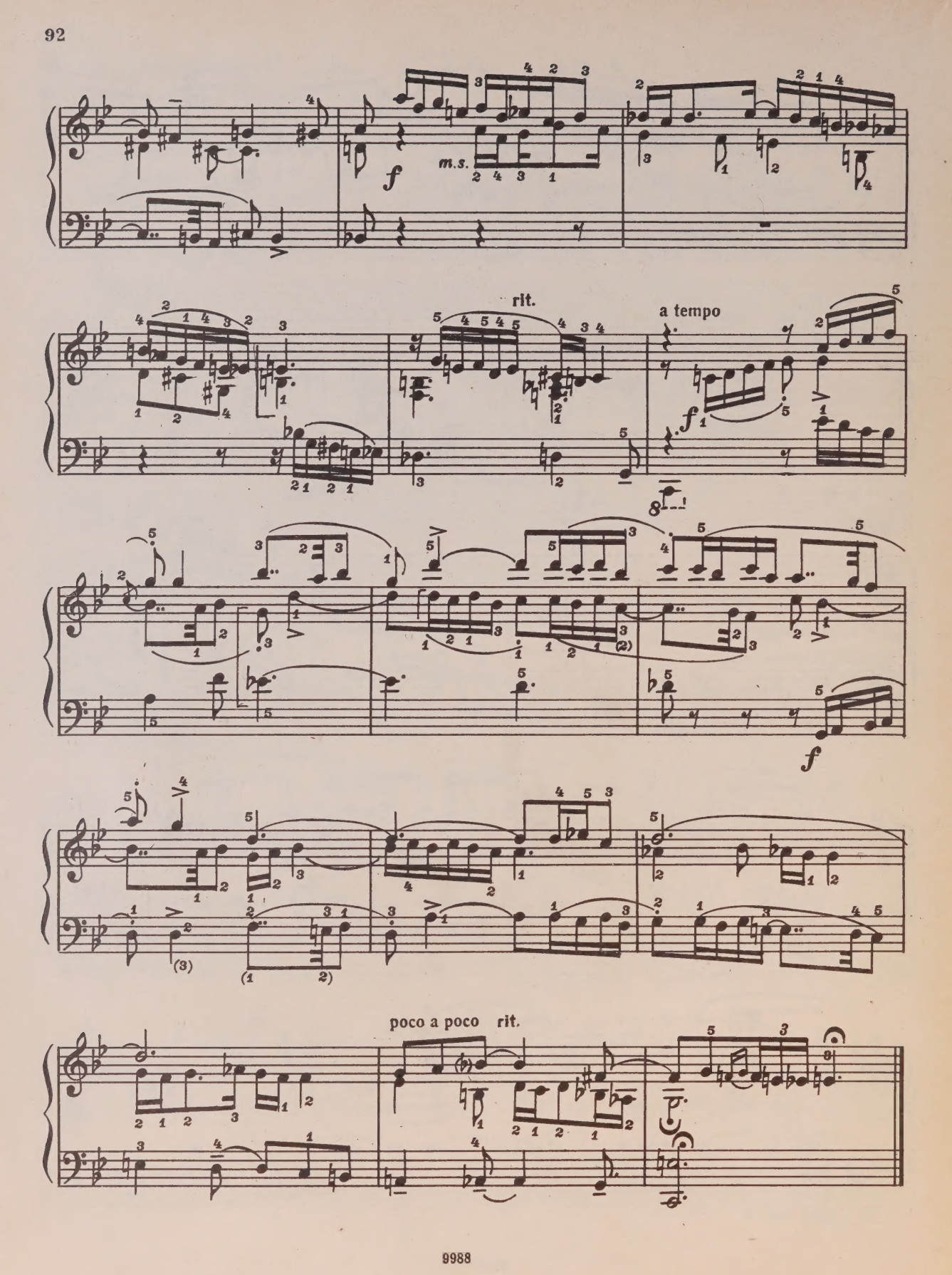
m.s.
f
rit.
a tempo
f
f
poco a poco rit.

Речитатив
Recitative

3

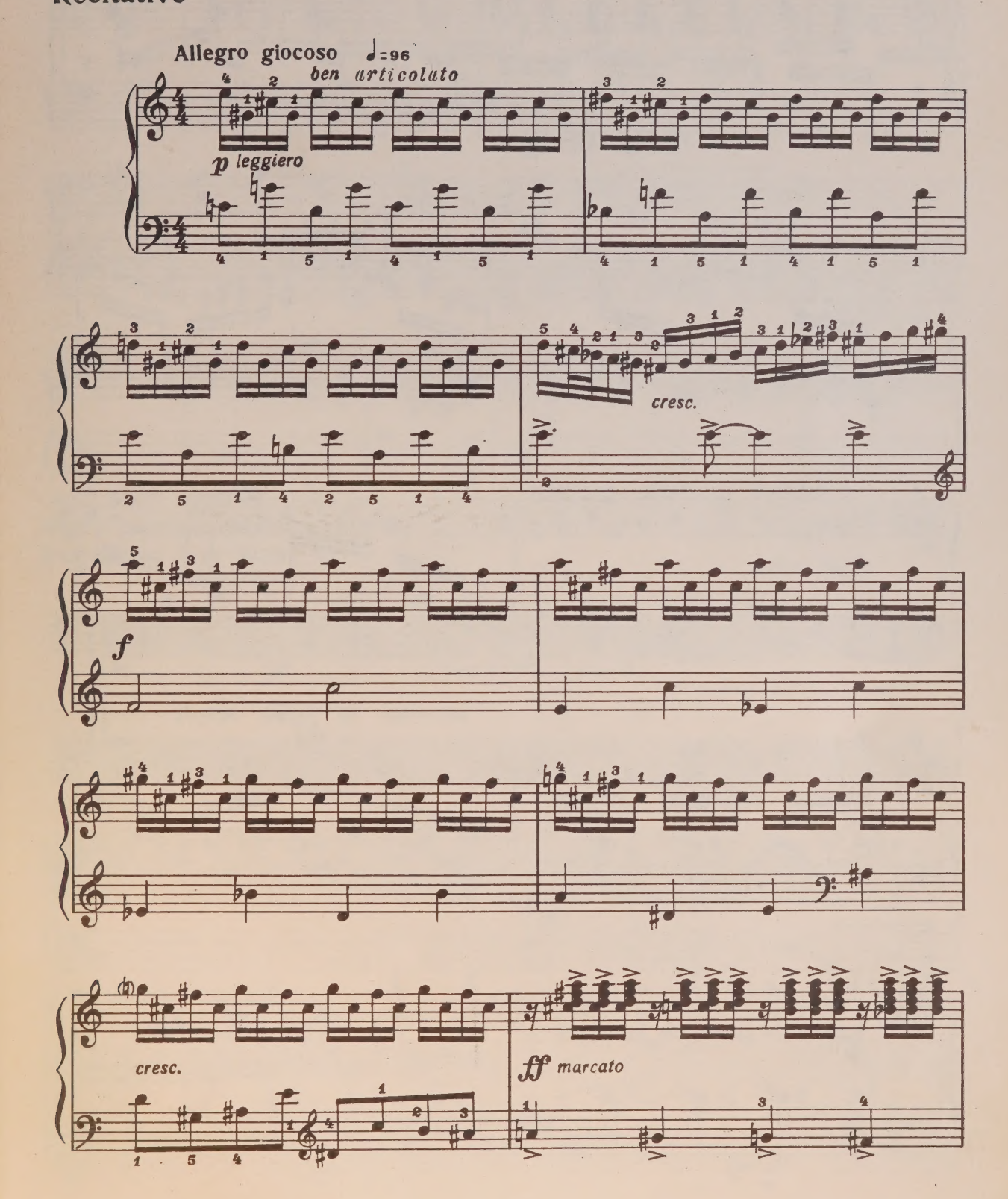

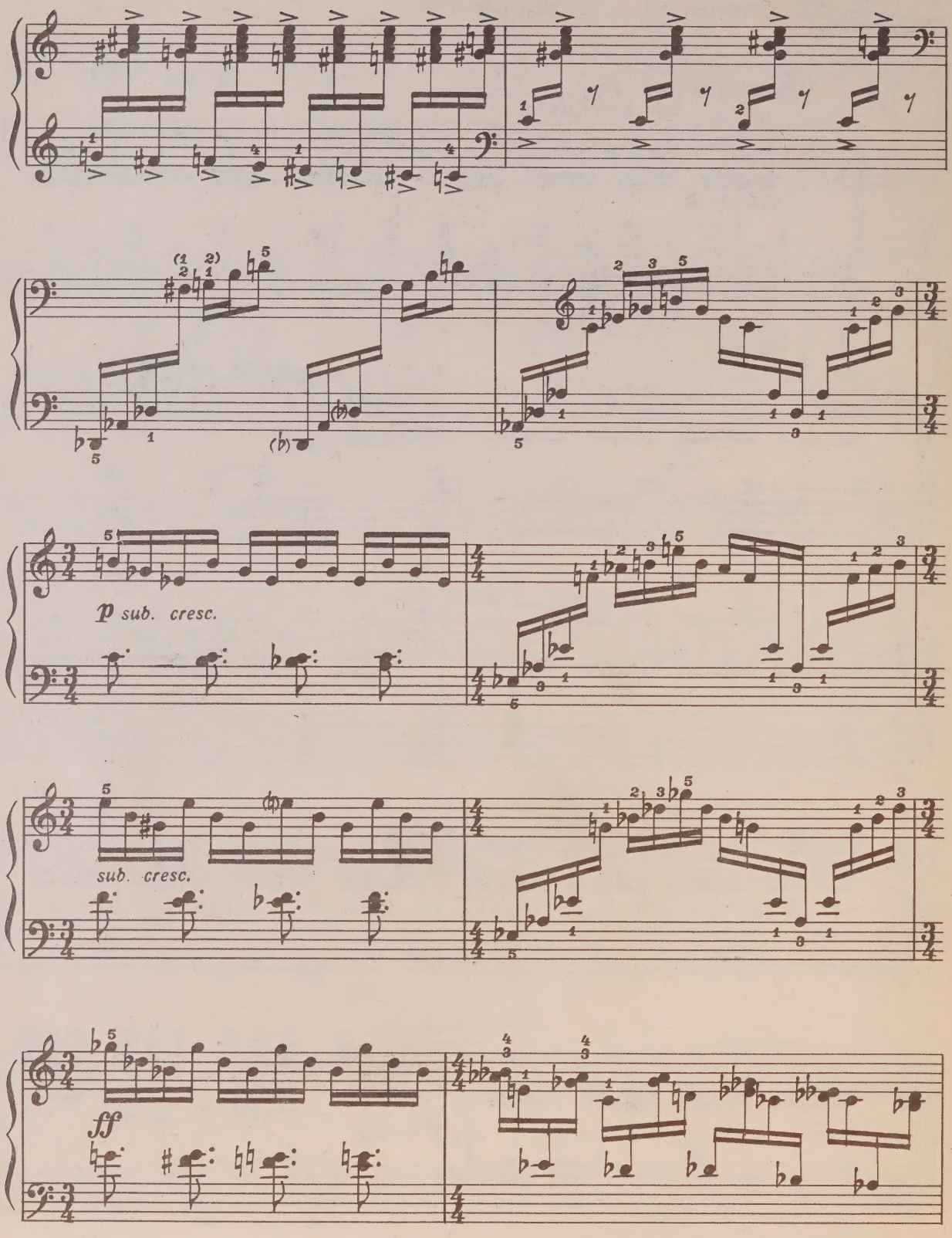
p sub. cresc.
sub. cresc.
ff

poco a poco dim.

p

Фуга (четырехголосная)
Fugue (in Four Parts)

Adagio ♩ = 50

p molto legato ed espressivo

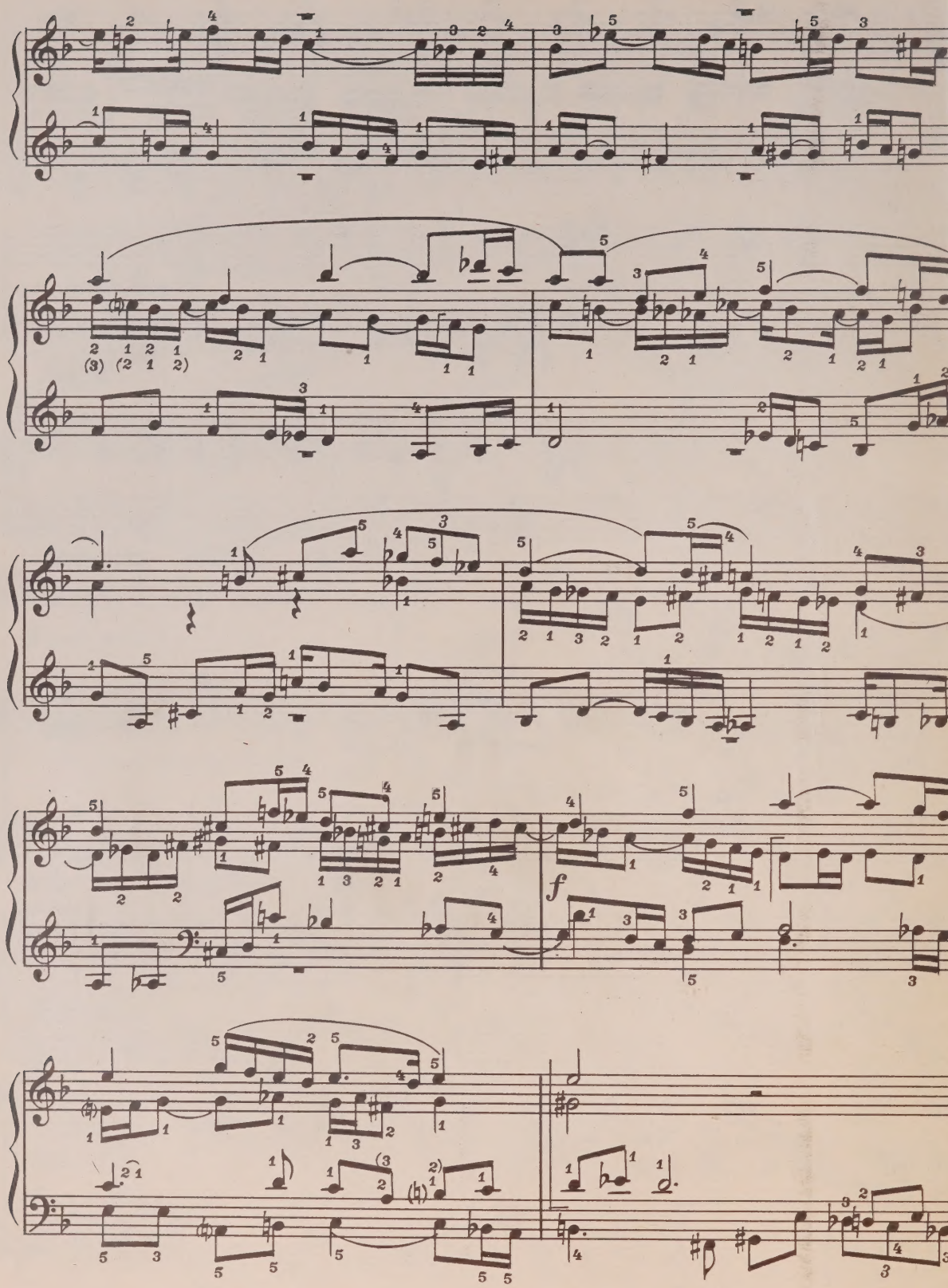
f

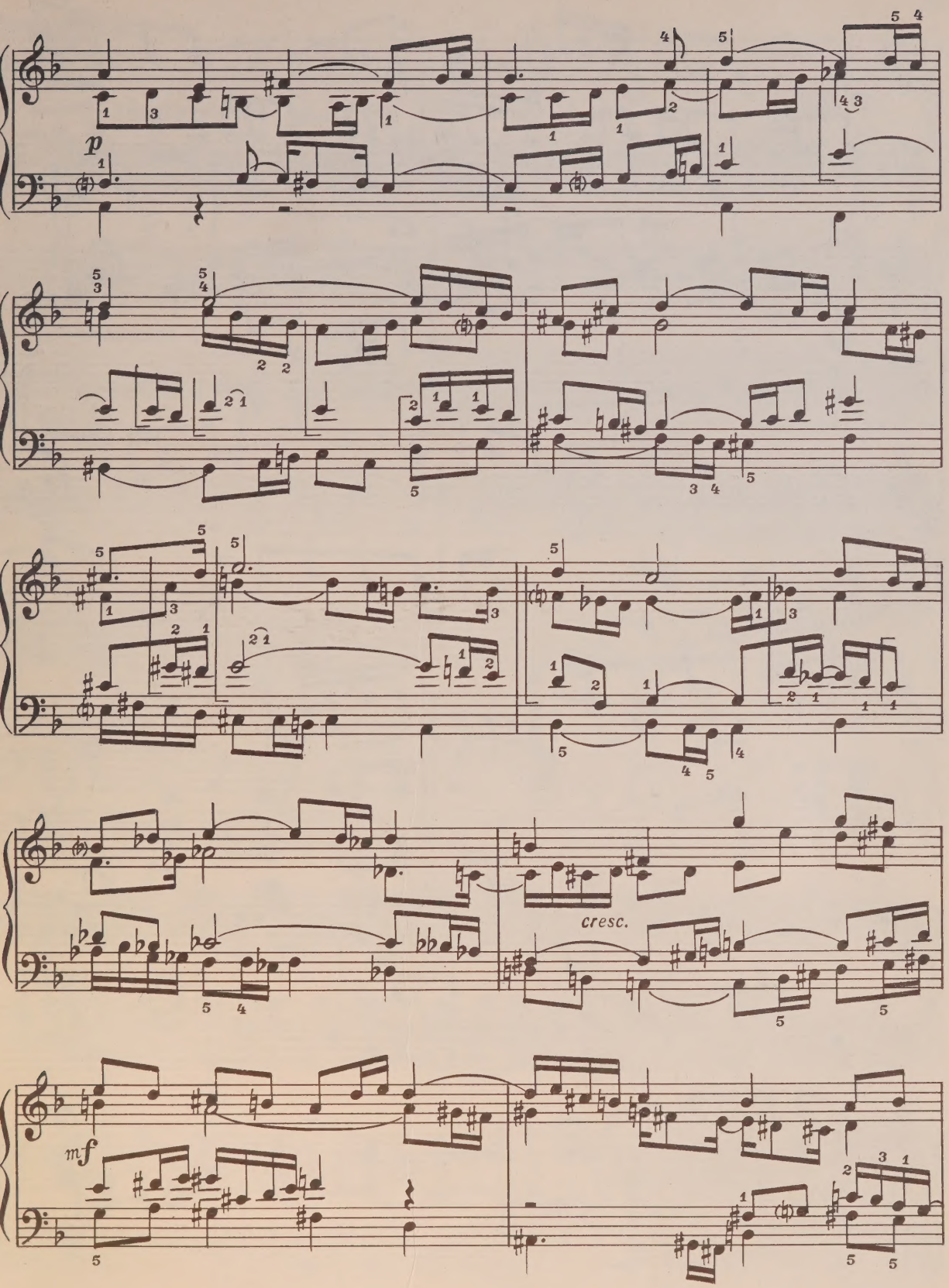
p
cresc.
mf

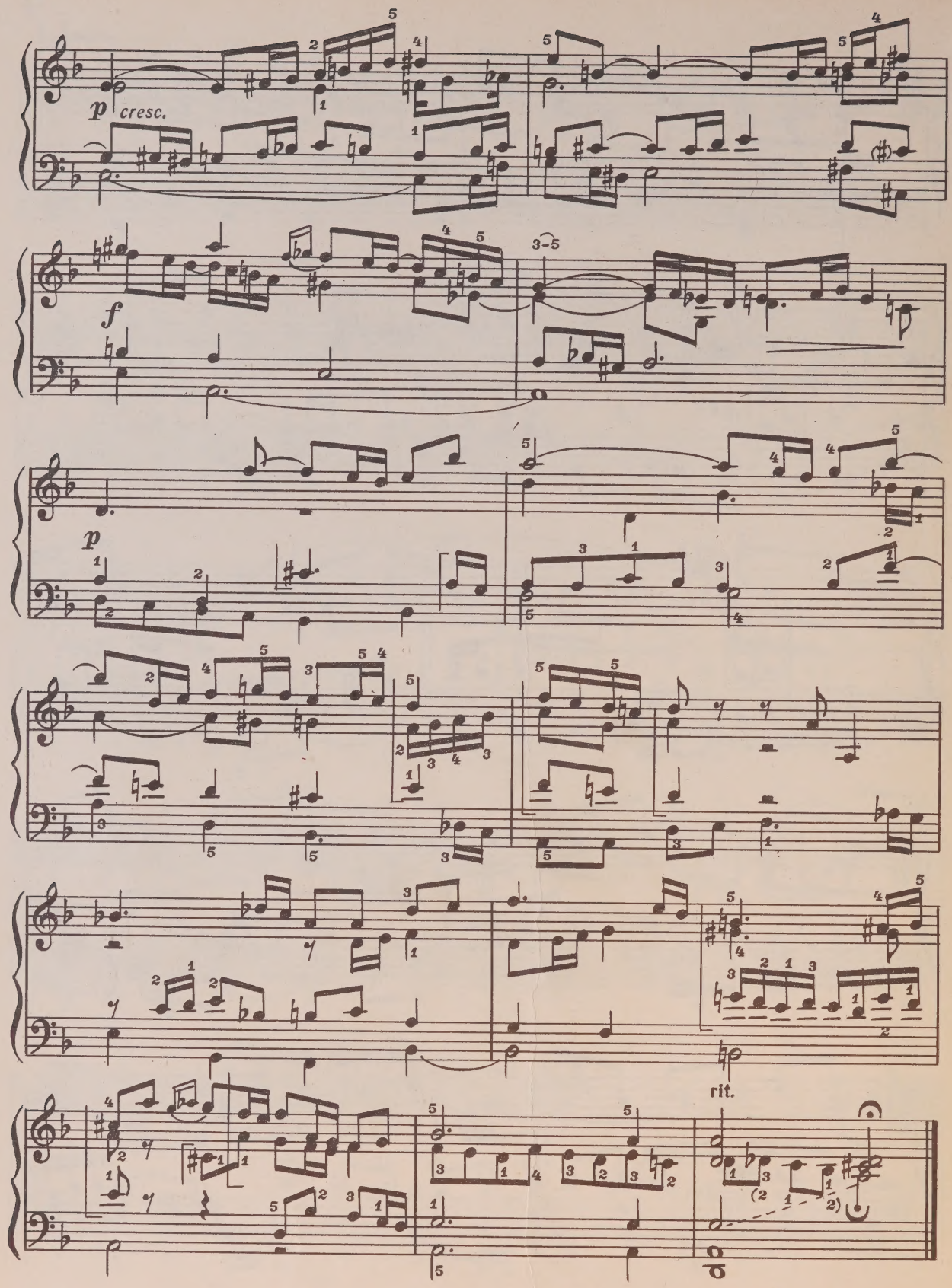
p cresc.
f
p
rit.

Речитатив
Recitative

4

Allegro vivace ♩=144

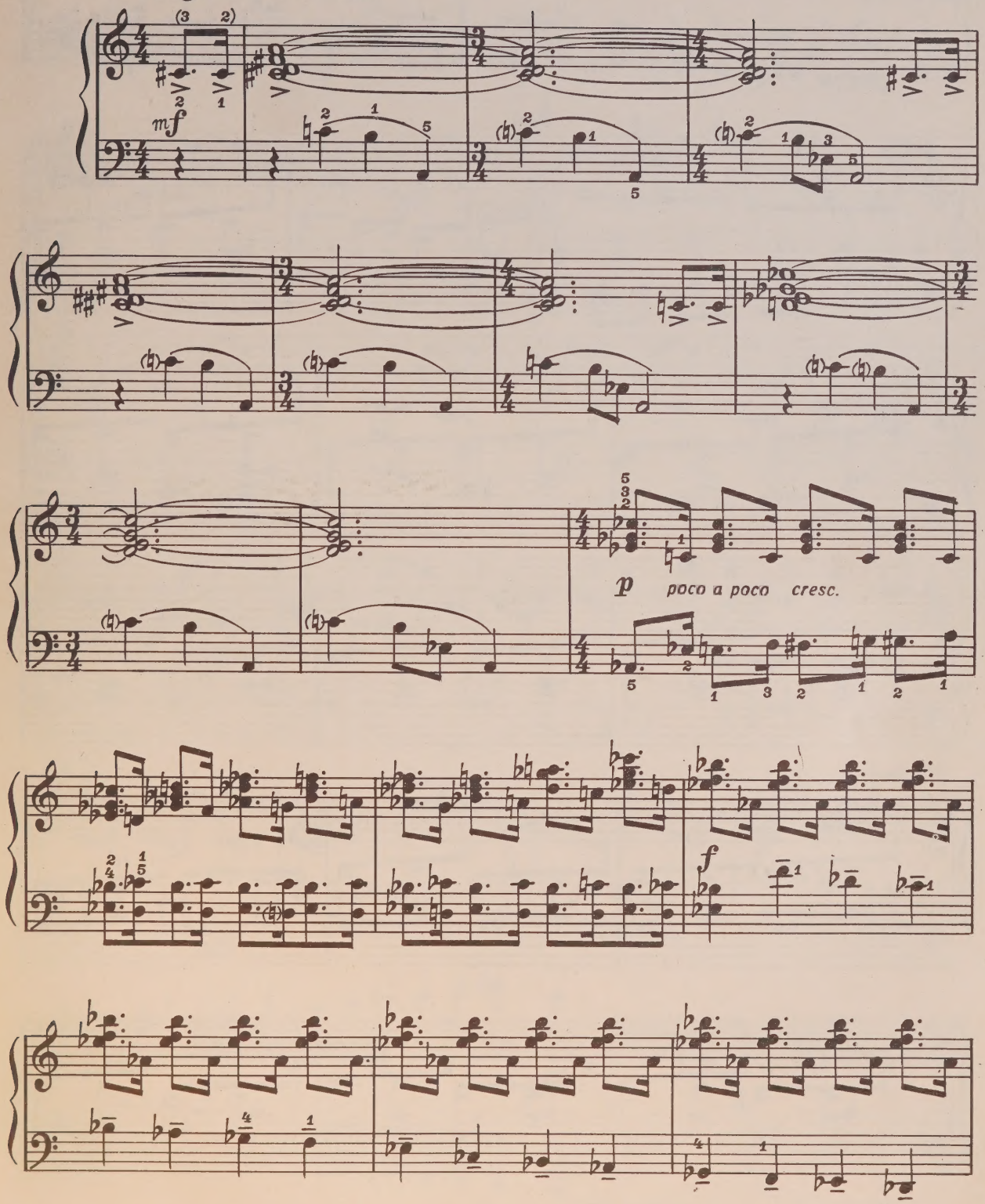

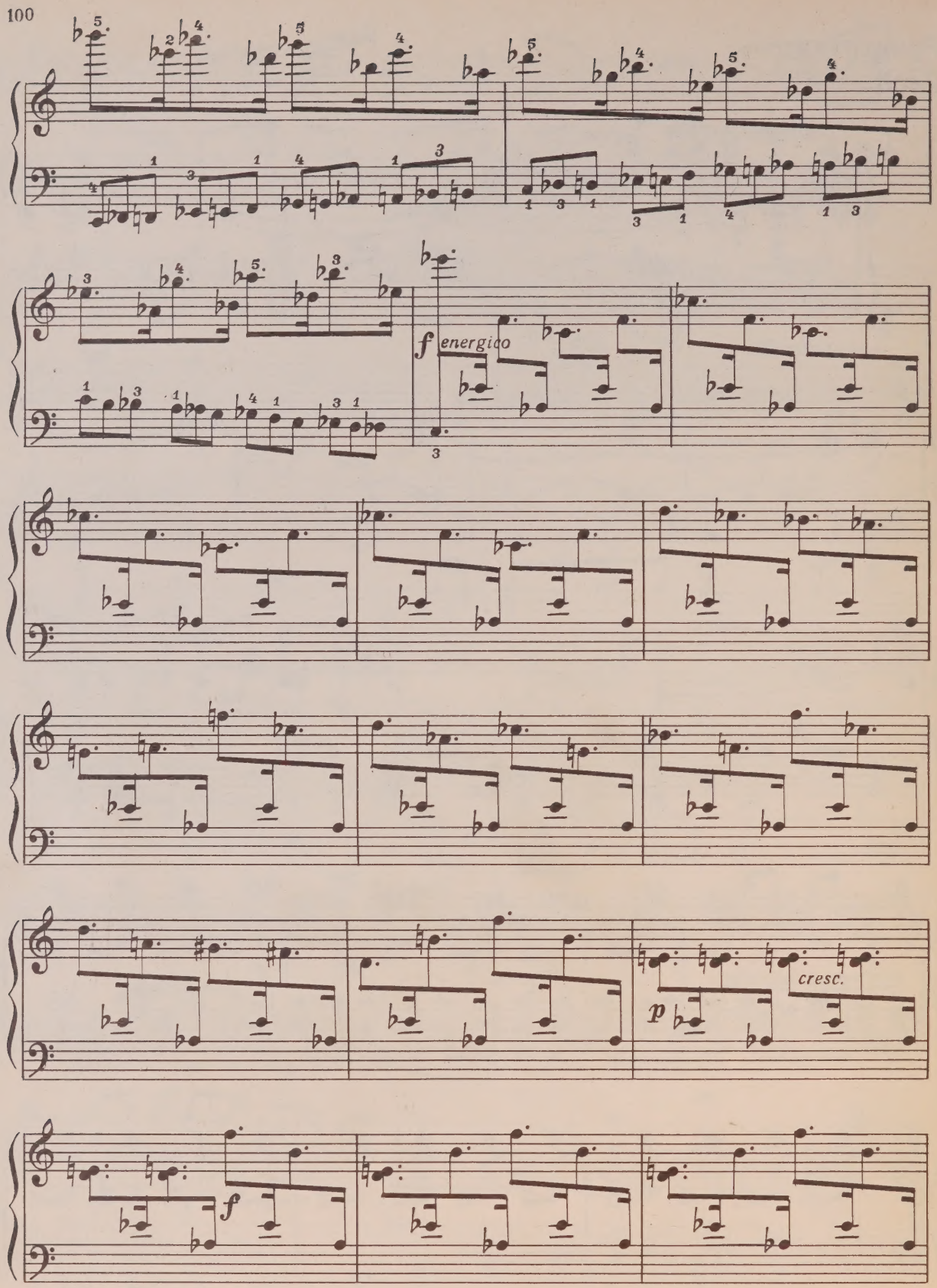
f energico
cresc.
p
f

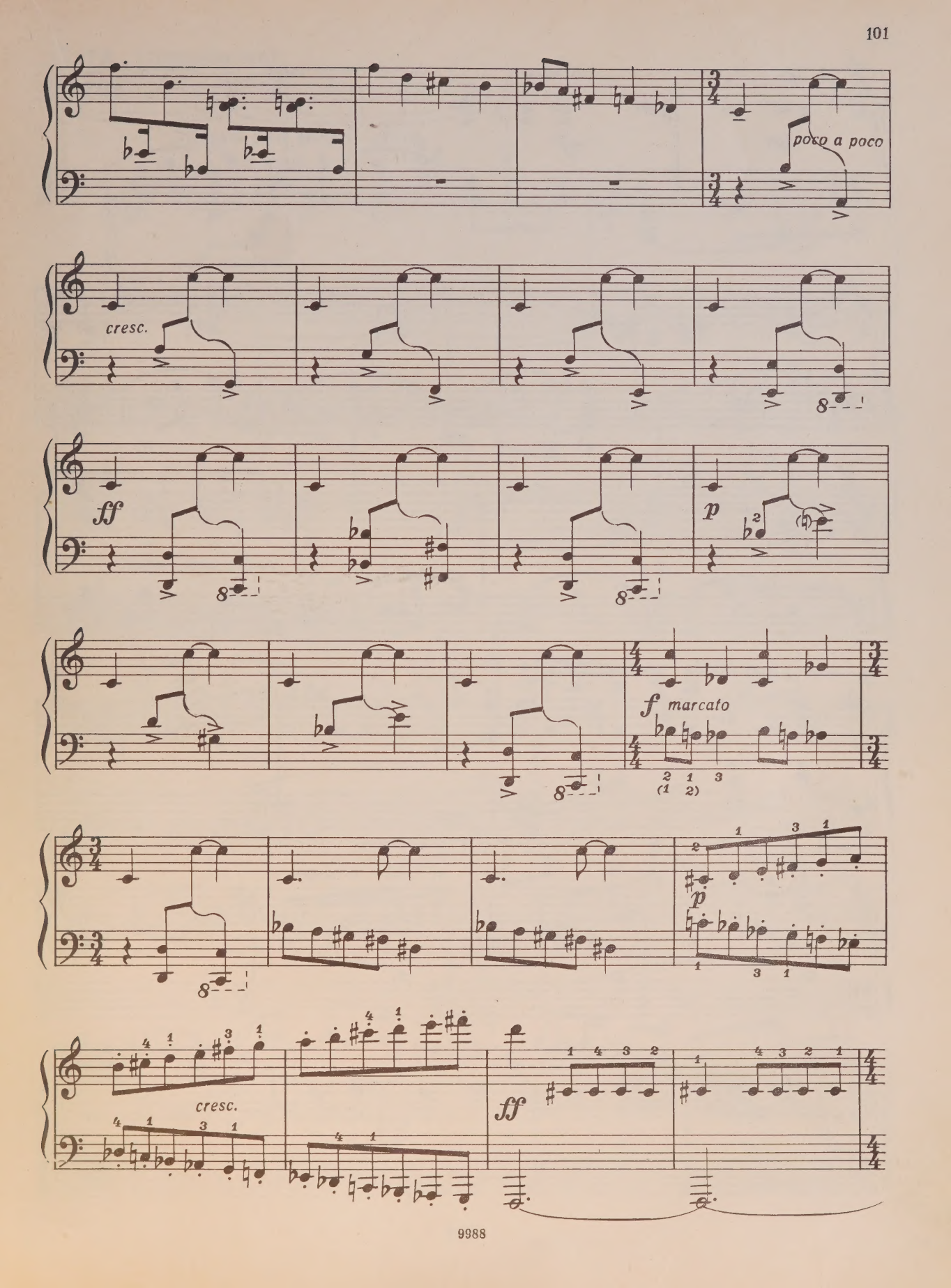
poco a poco
cresc.
ff
p
f marcato
p
cresc.
ff

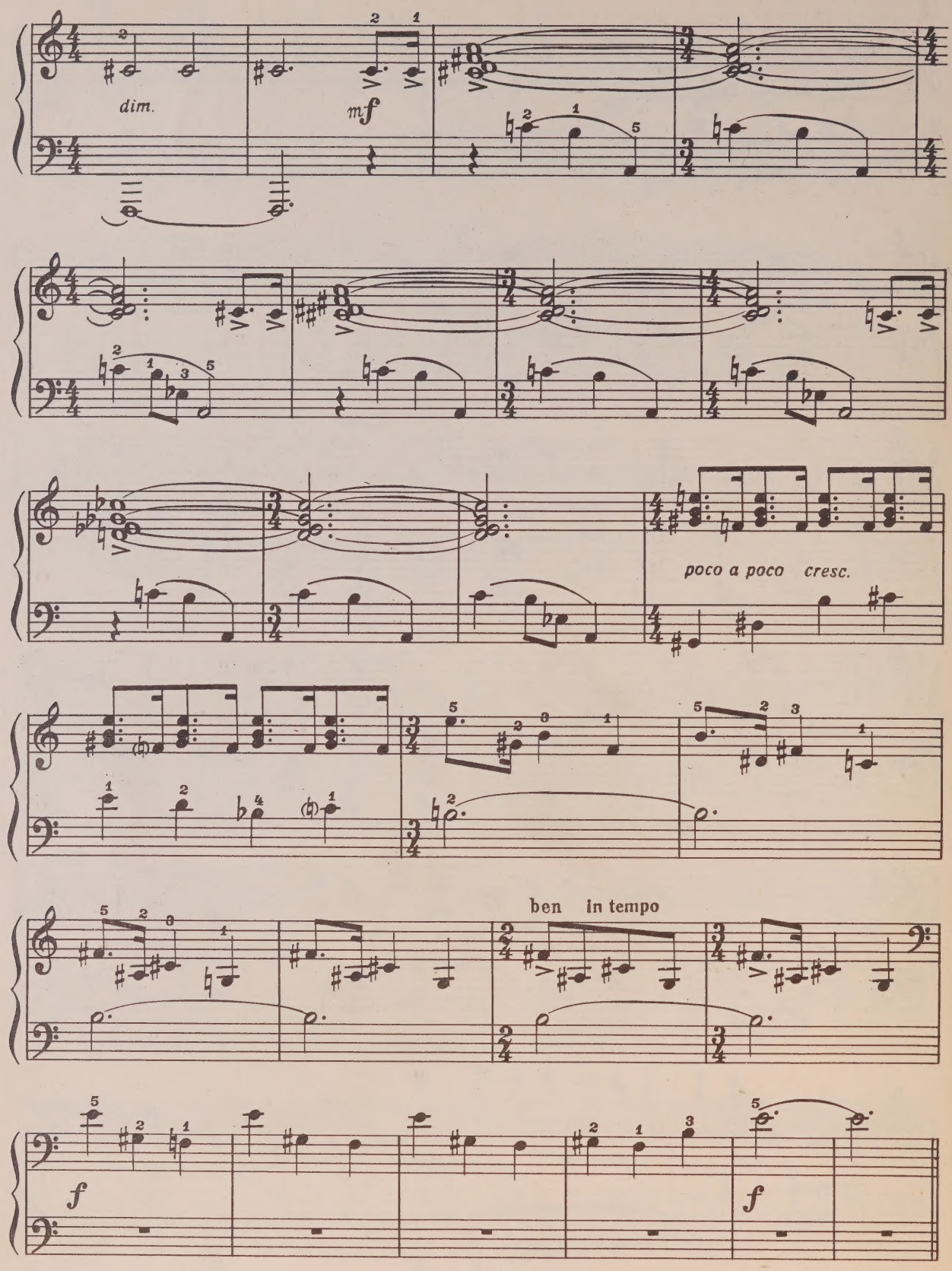
dim.
mf
poco a poco cresc.
ben in tempo
f
f

Фуга (трехголосная)
Fugue (in Three Parts)

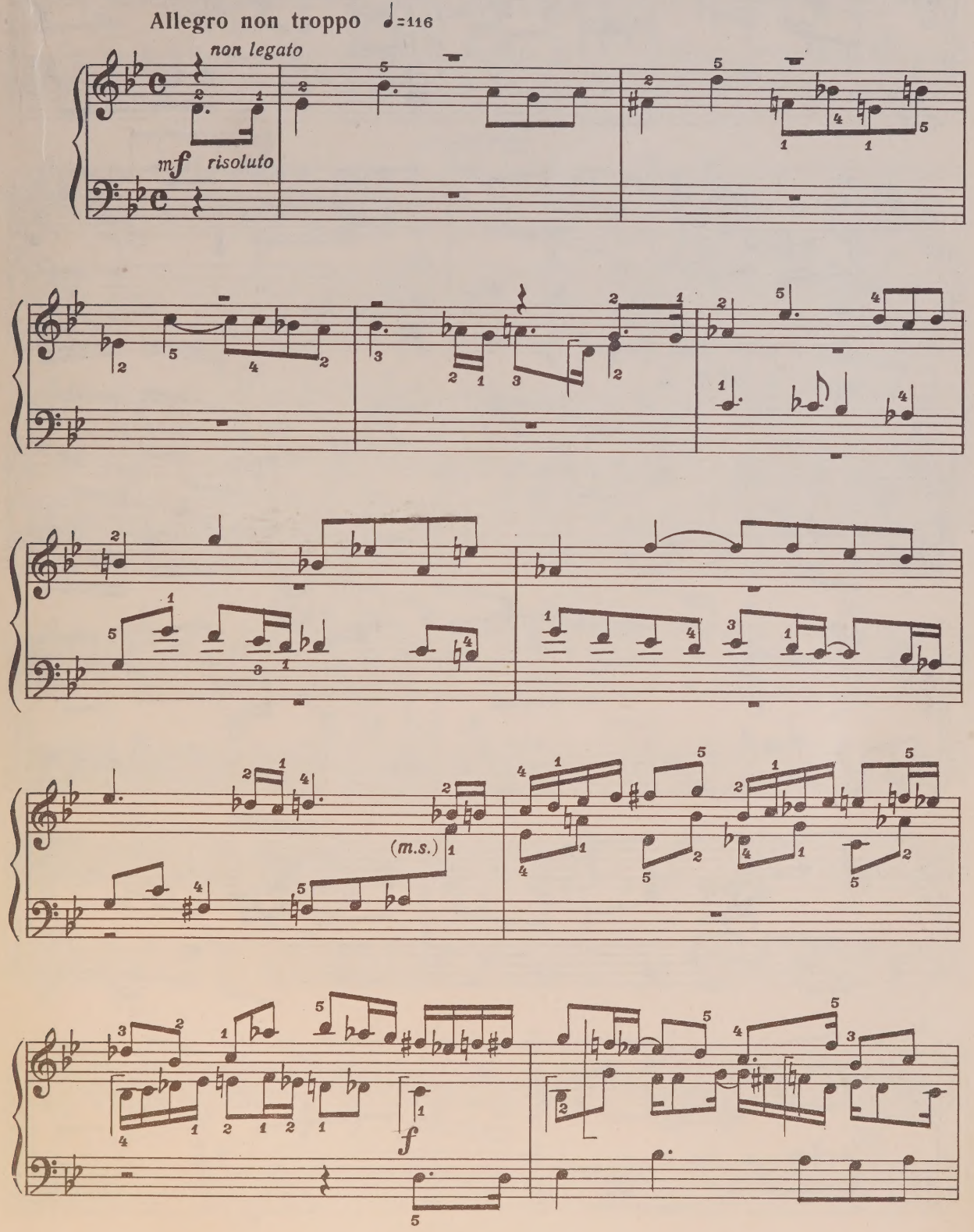

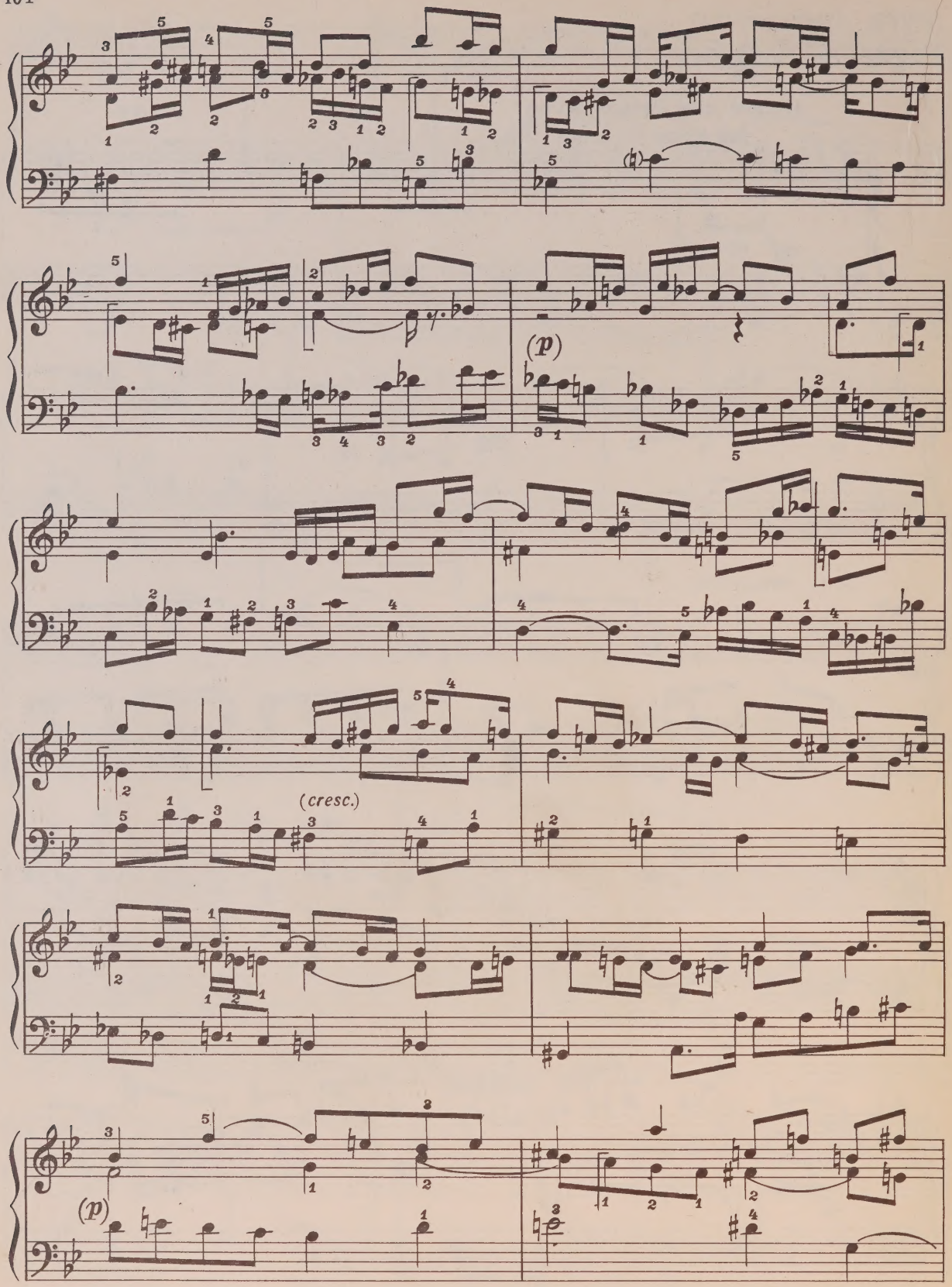
(p)
(cresc.)
(p)

(cresc.)

(f)

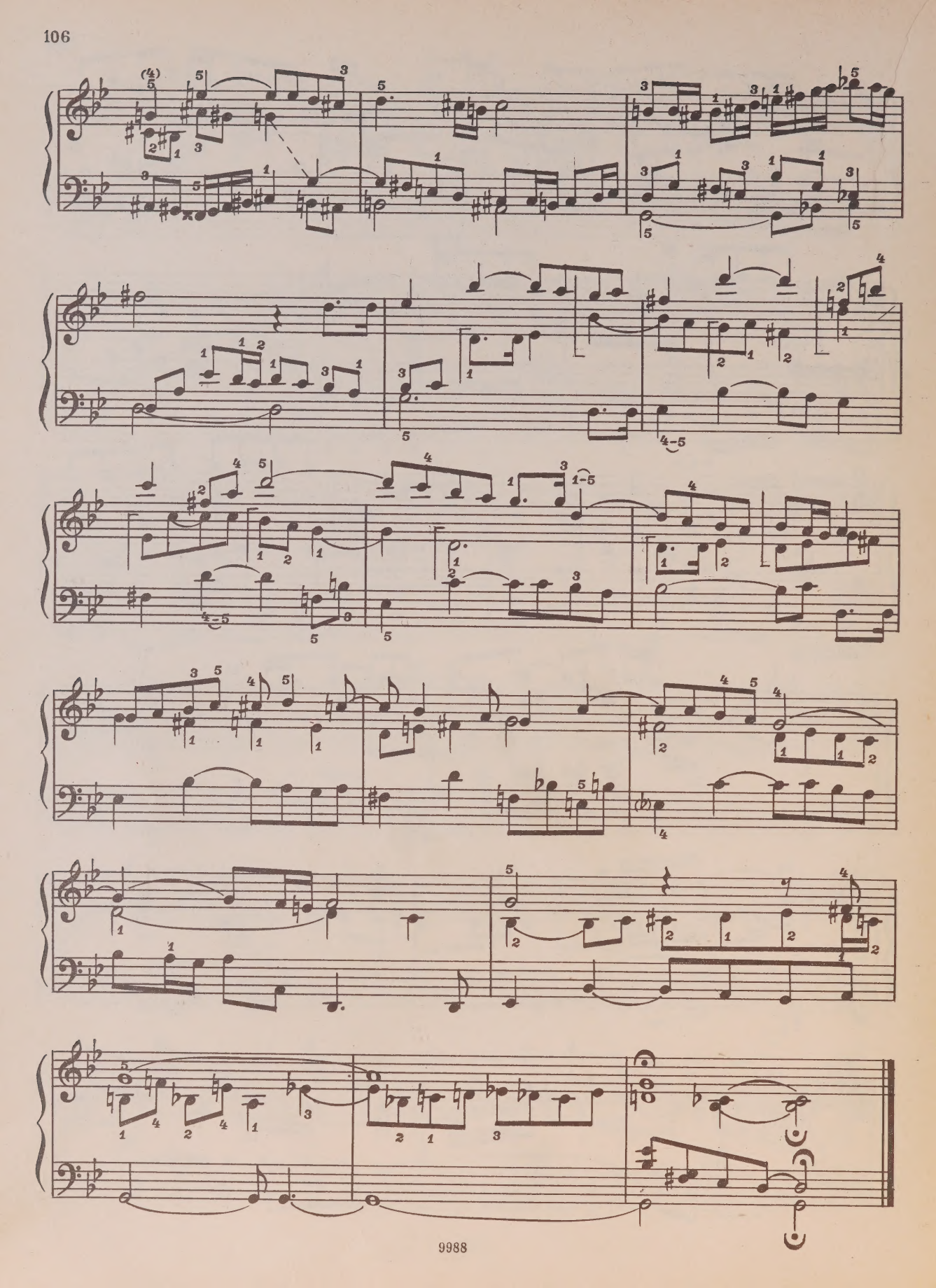

Речитатив
Recitative

5

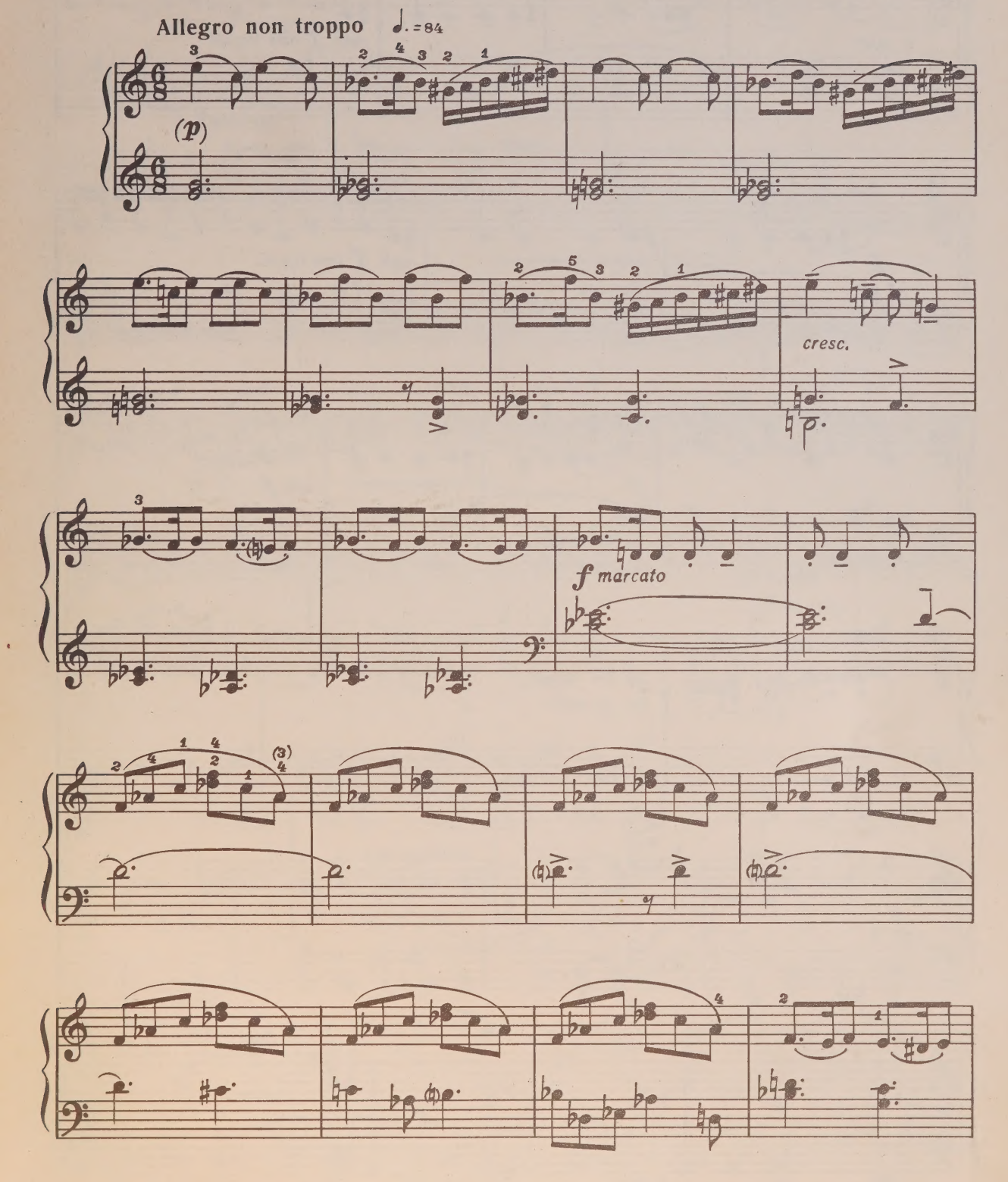

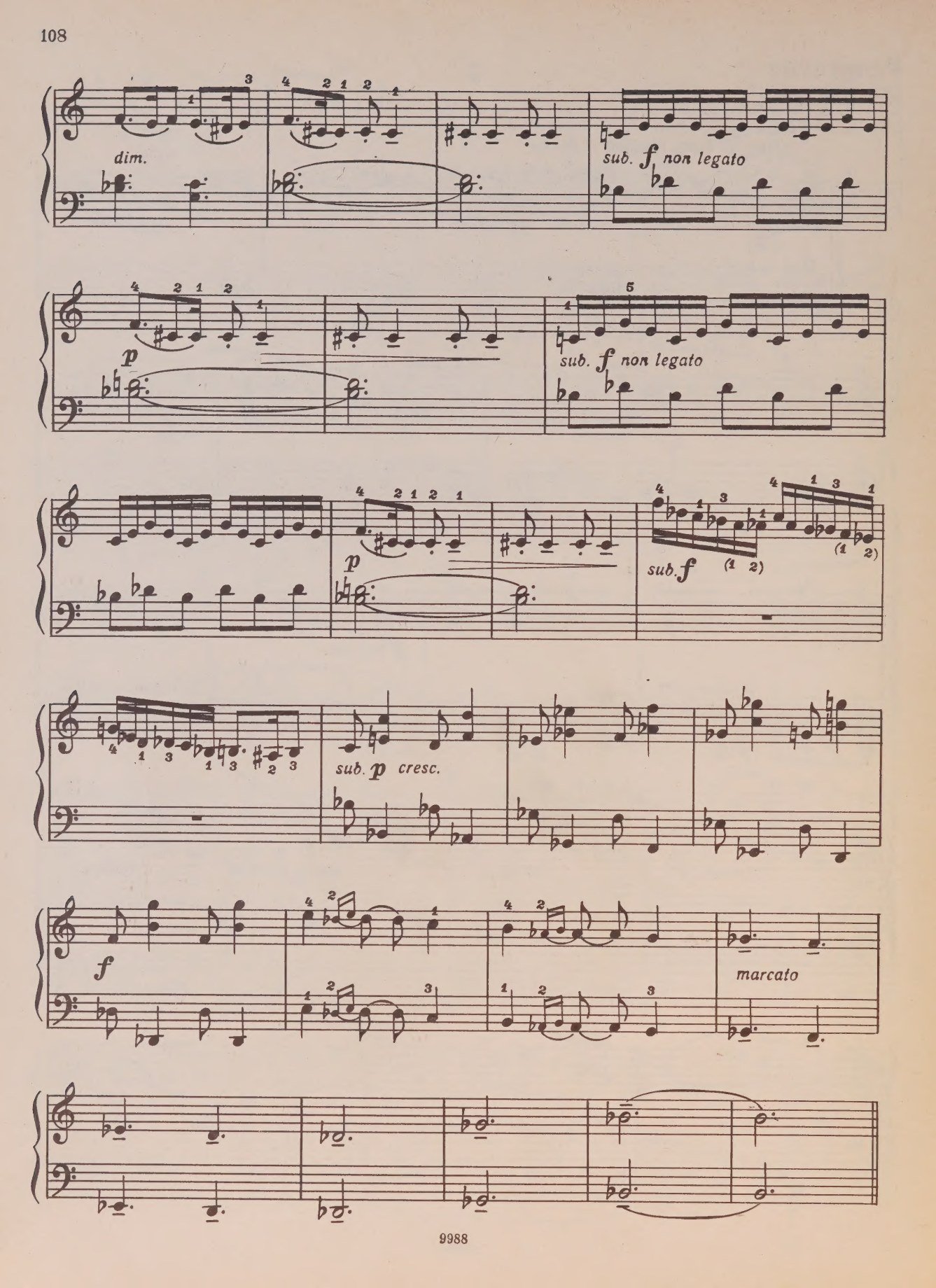
dim.
sub. f non legato
p
sub. f non legato
p
sub. f
sub. p cresc.
f
marcato

Фуга (двухголосная)
Fugue (in Two Parts)

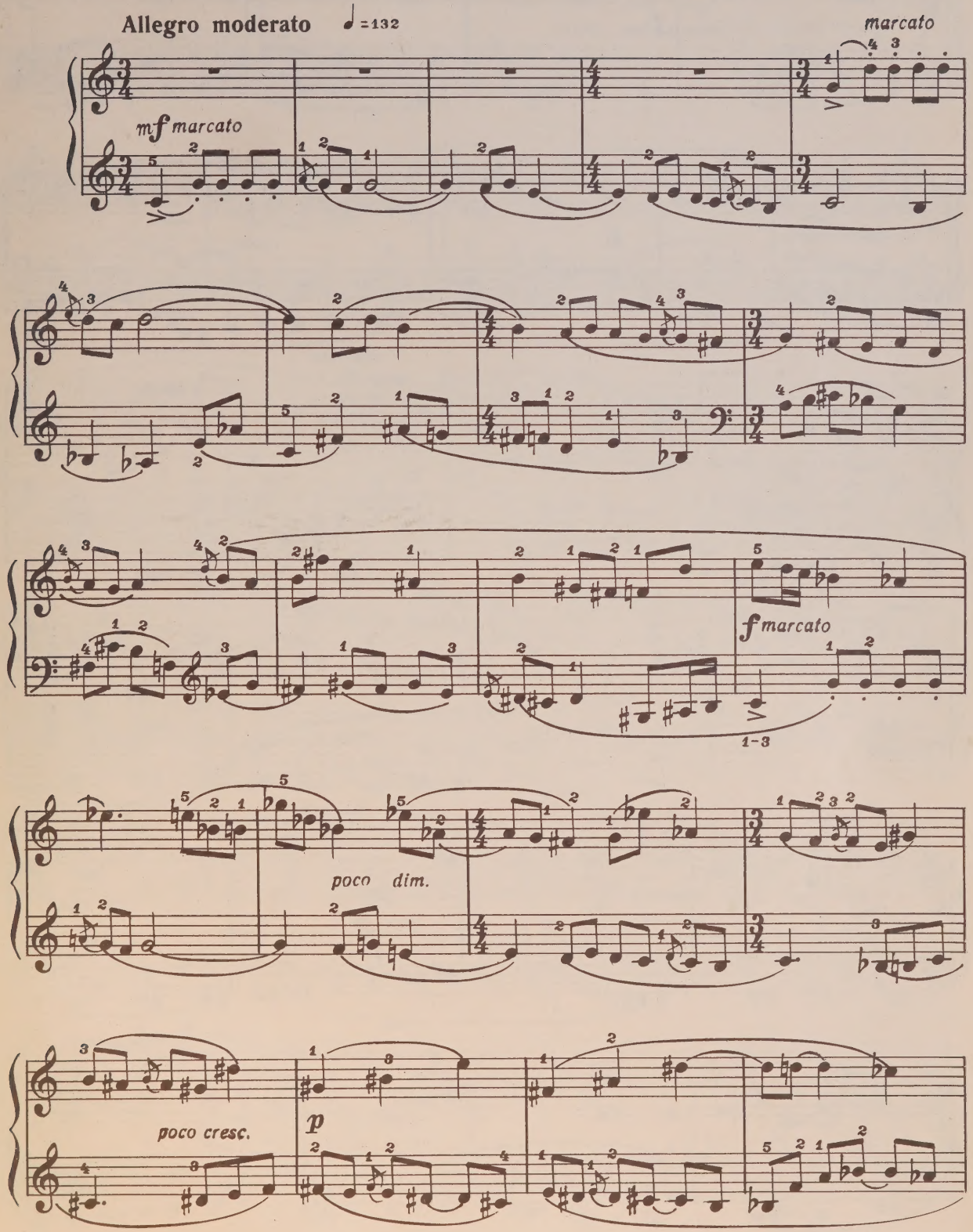

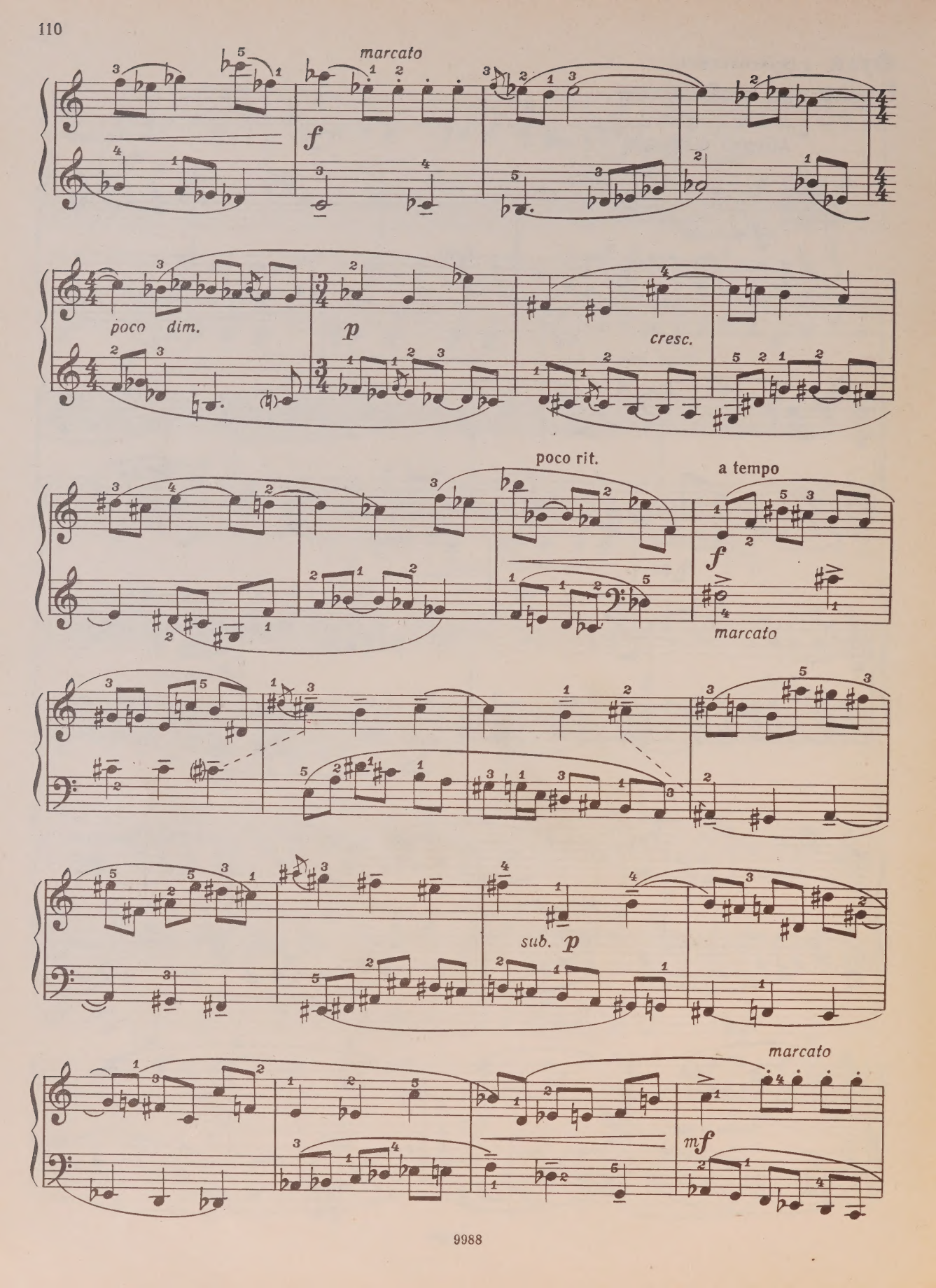
marcato
f
poco dim.
p
cresc.
poco rit.
a tempo
f
marcato
sub. p
marcato
mf

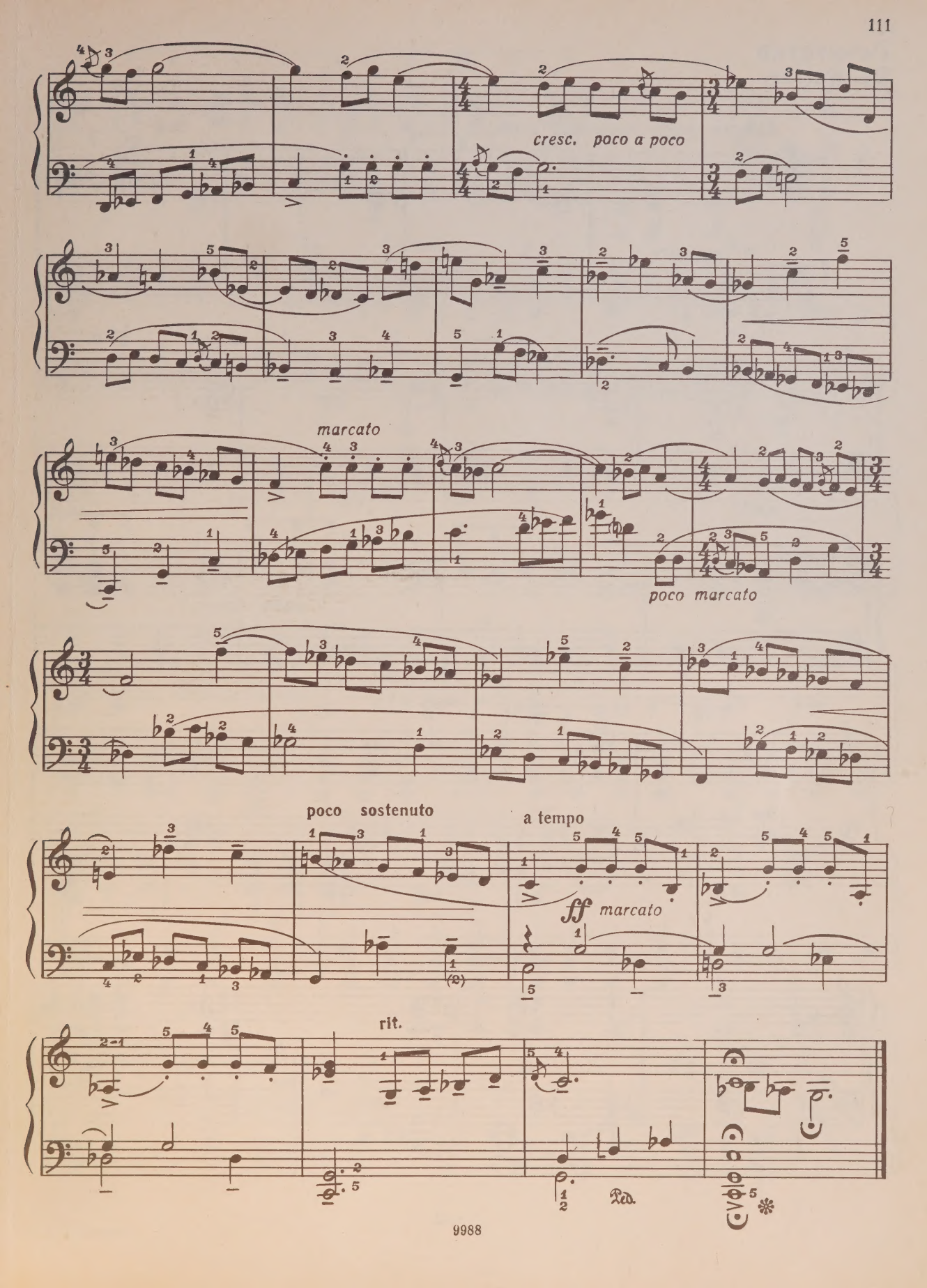
cresc. poco a poco
marcato
poco marcato
poco sostenuto
a tempo
ff marcato
rit.
Ped.

Речитатив
Recitative

6

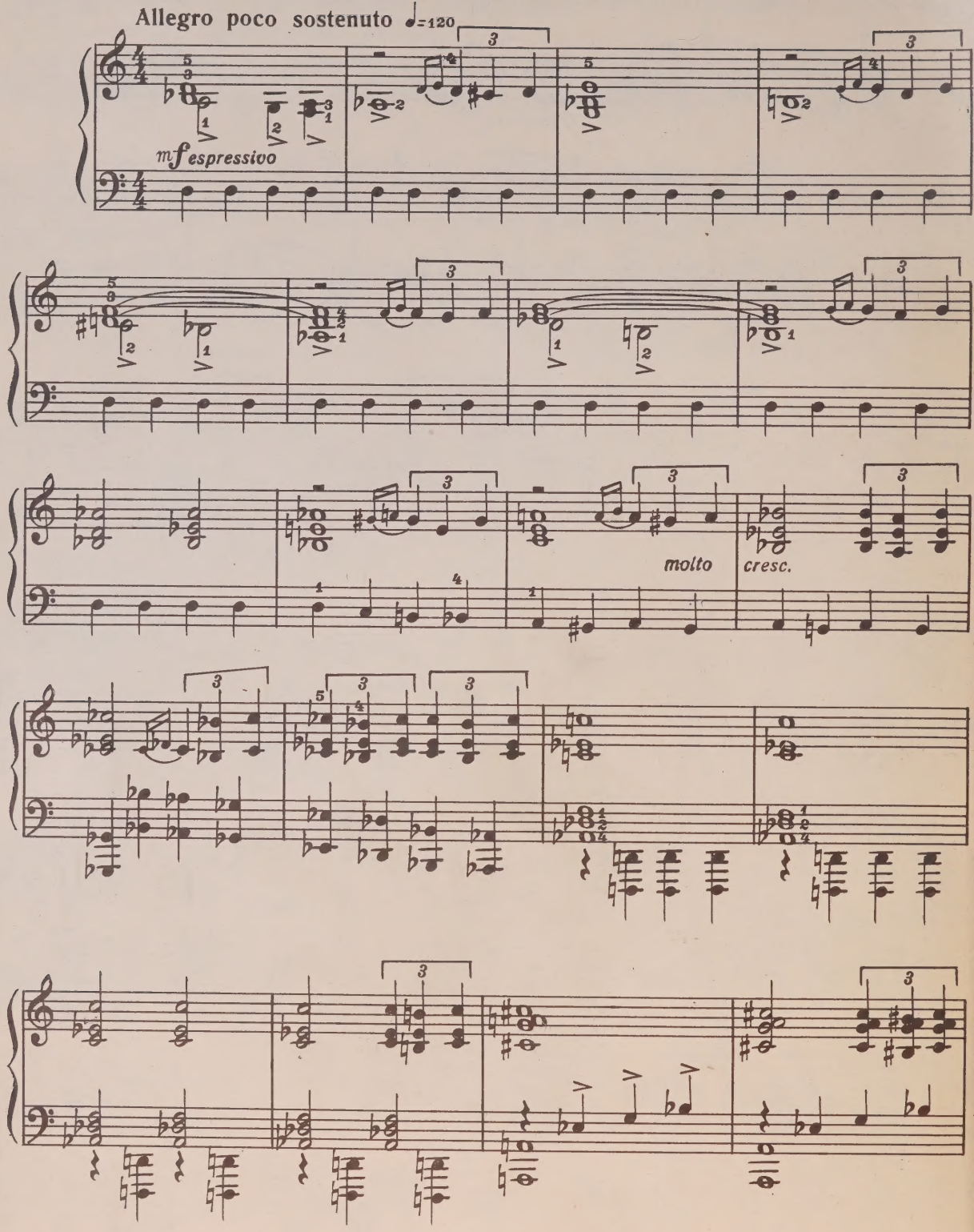

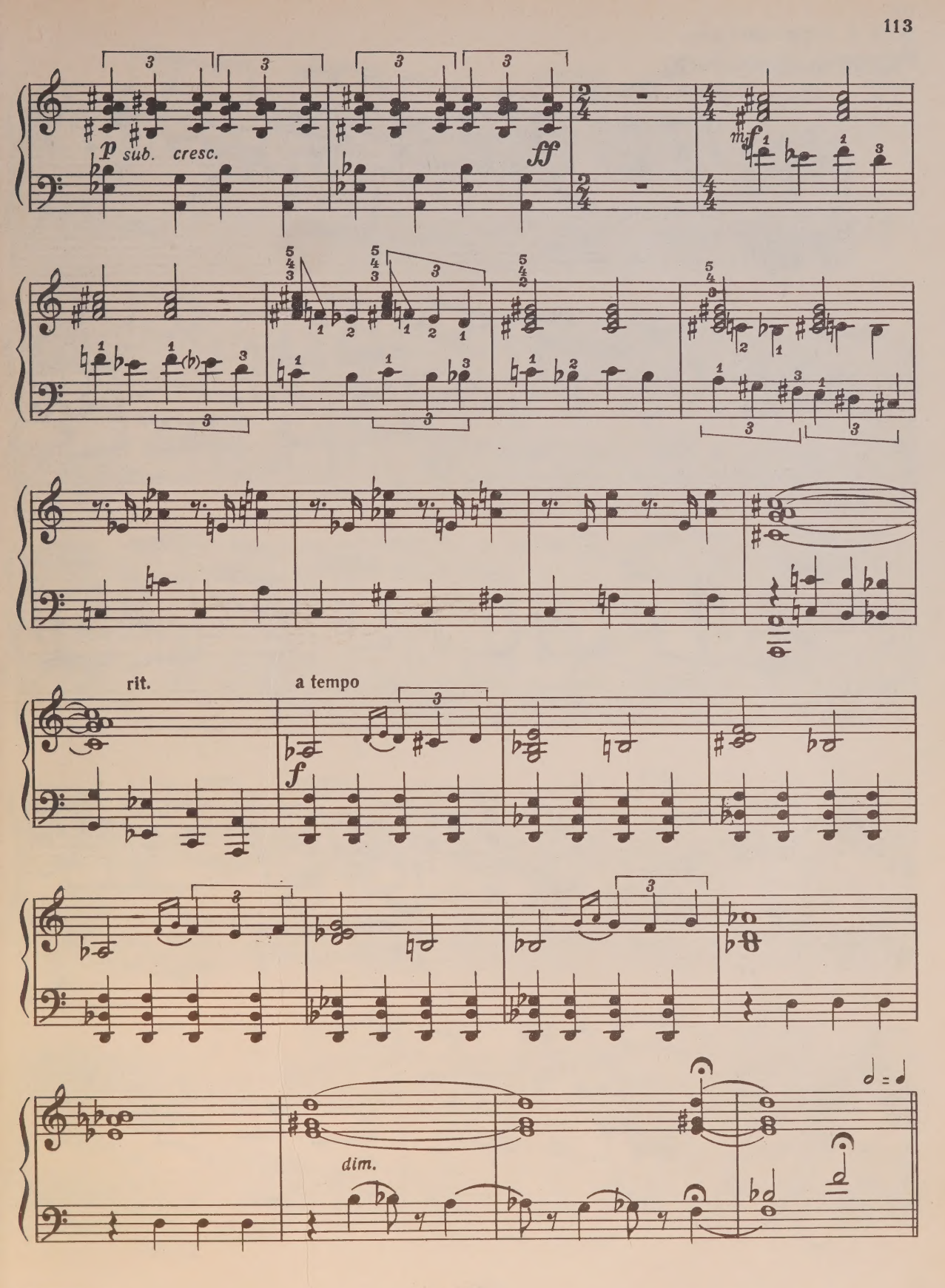
p sub. cresc.
ff
mf
rit.
a tempo
f
dim.

Фуга (трехголосная)
Fugue (in Three Parts)

Andante sostenuto ♩= 54

p tranquillo

mf

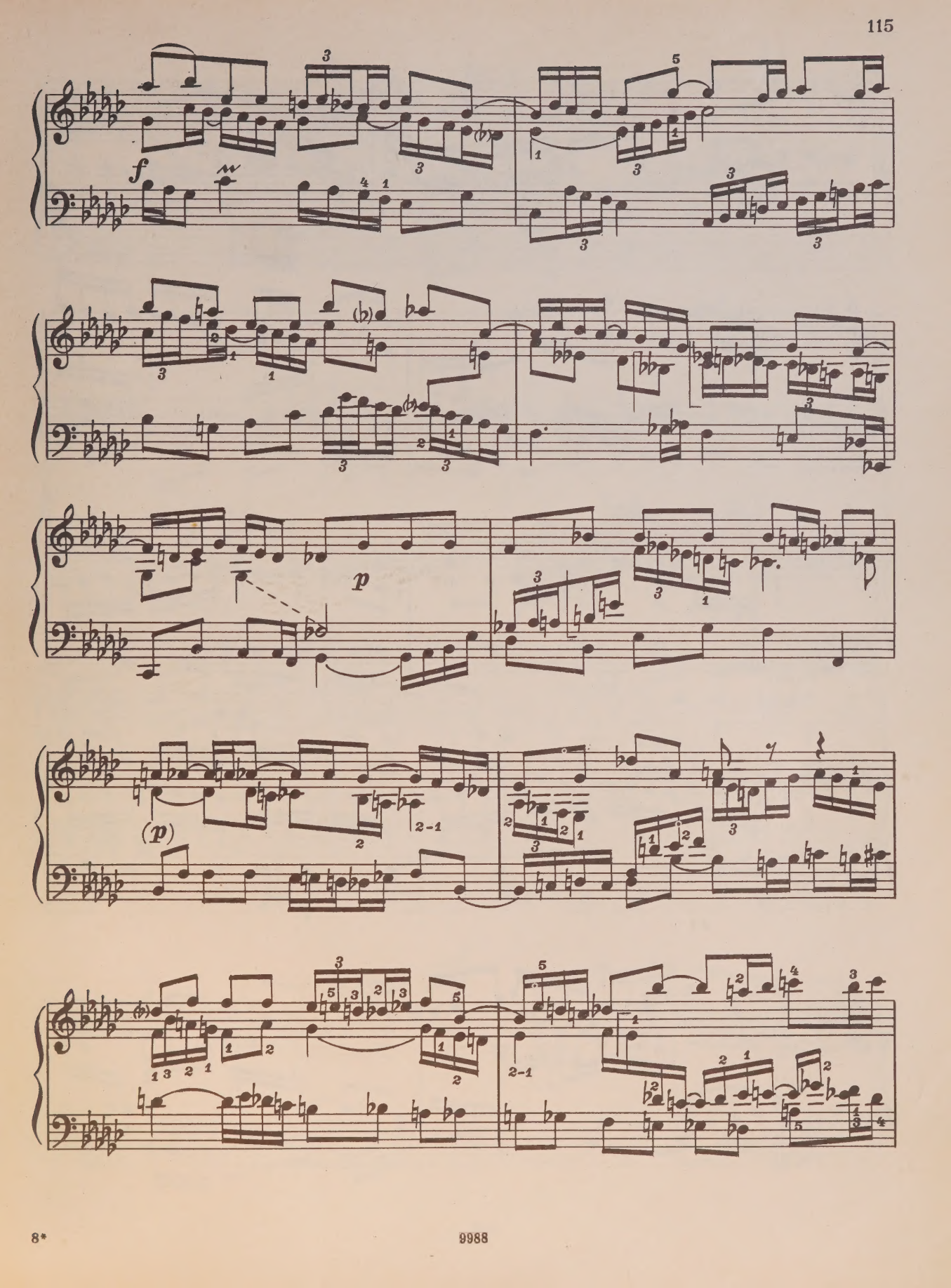
f
p
(p)

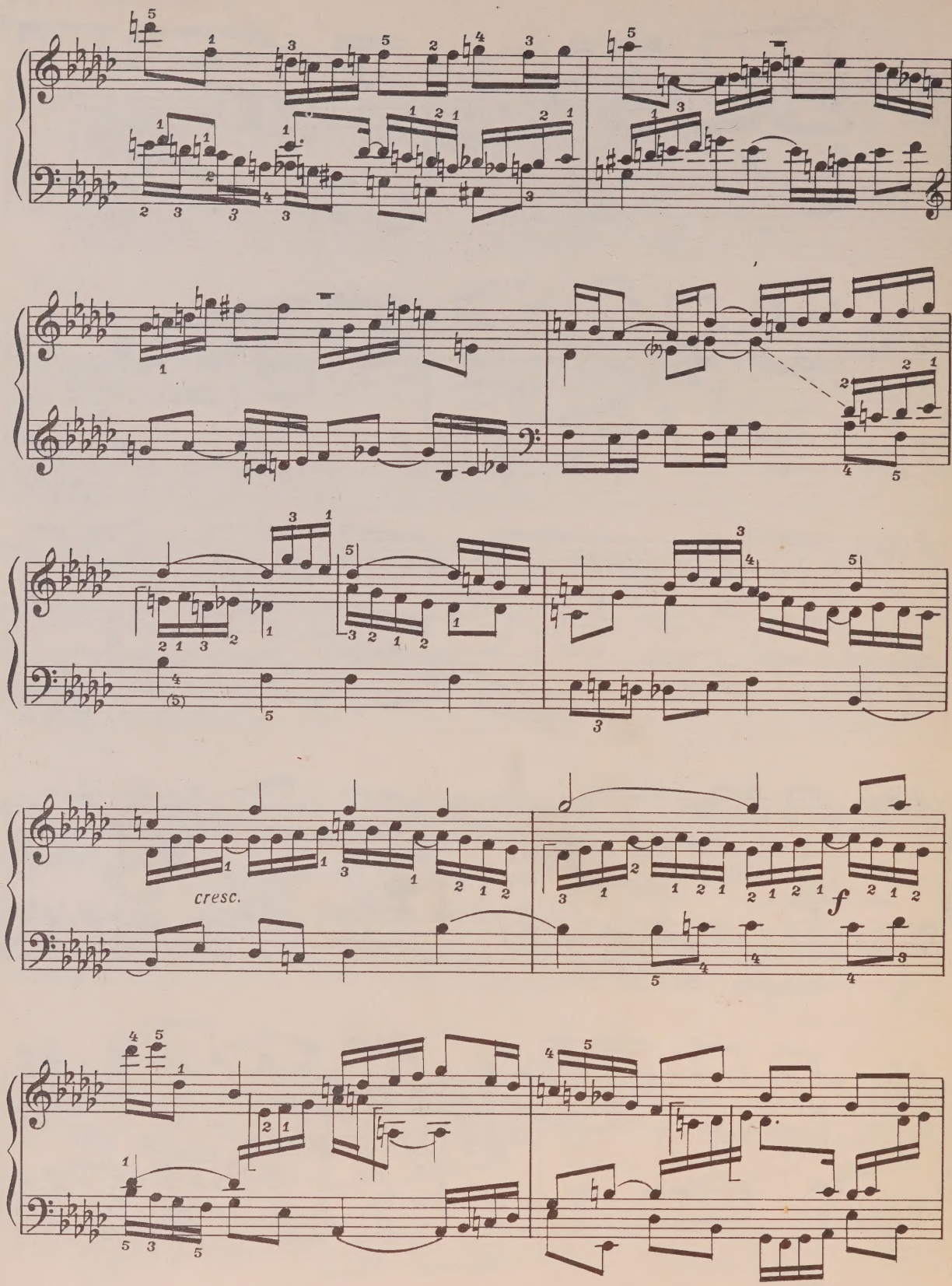
cresc.
f

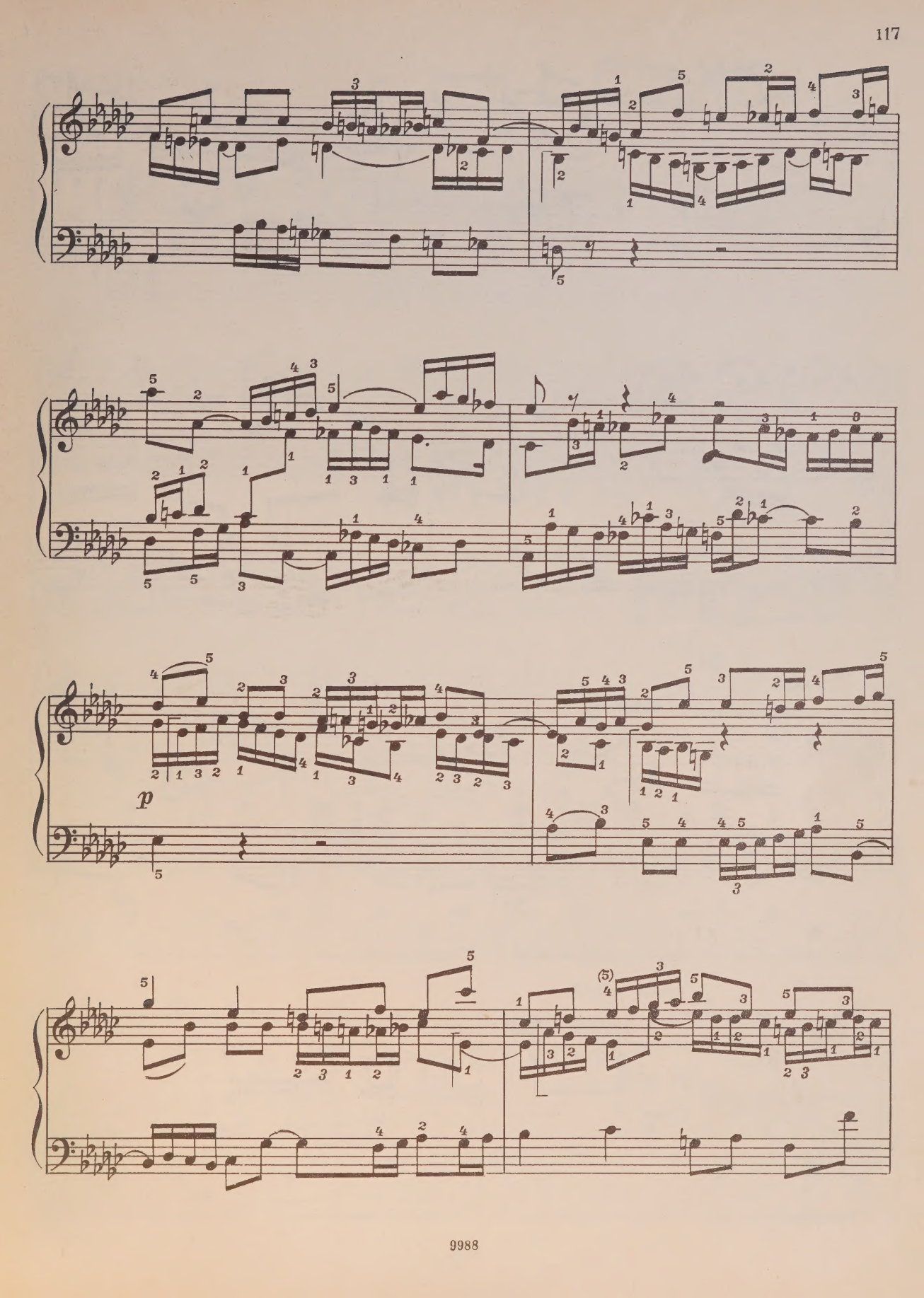
p

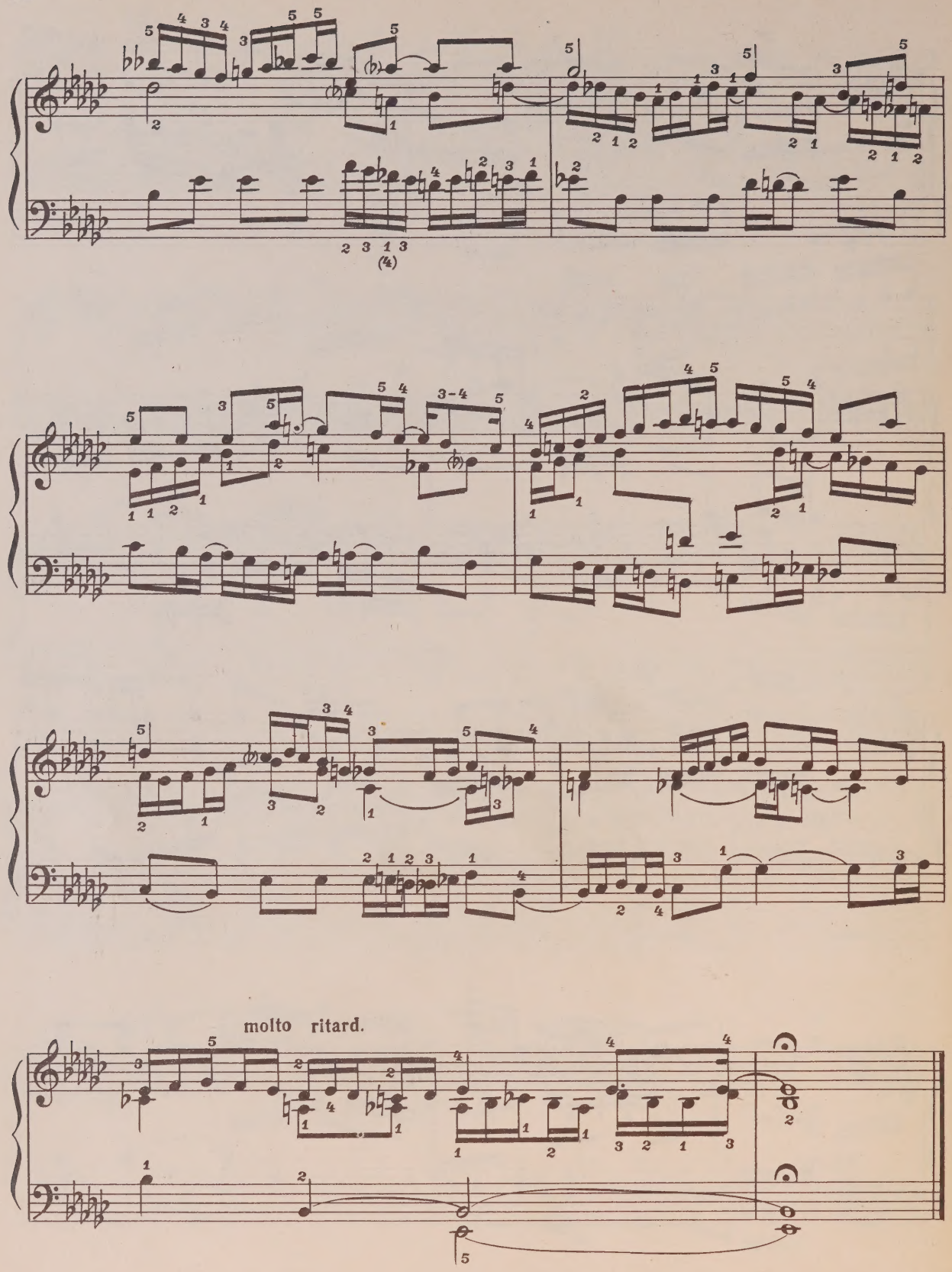
molto ritard.

7

Речитатив
Recitative

Allegro non troppo ♩= 108

f deciso

mf

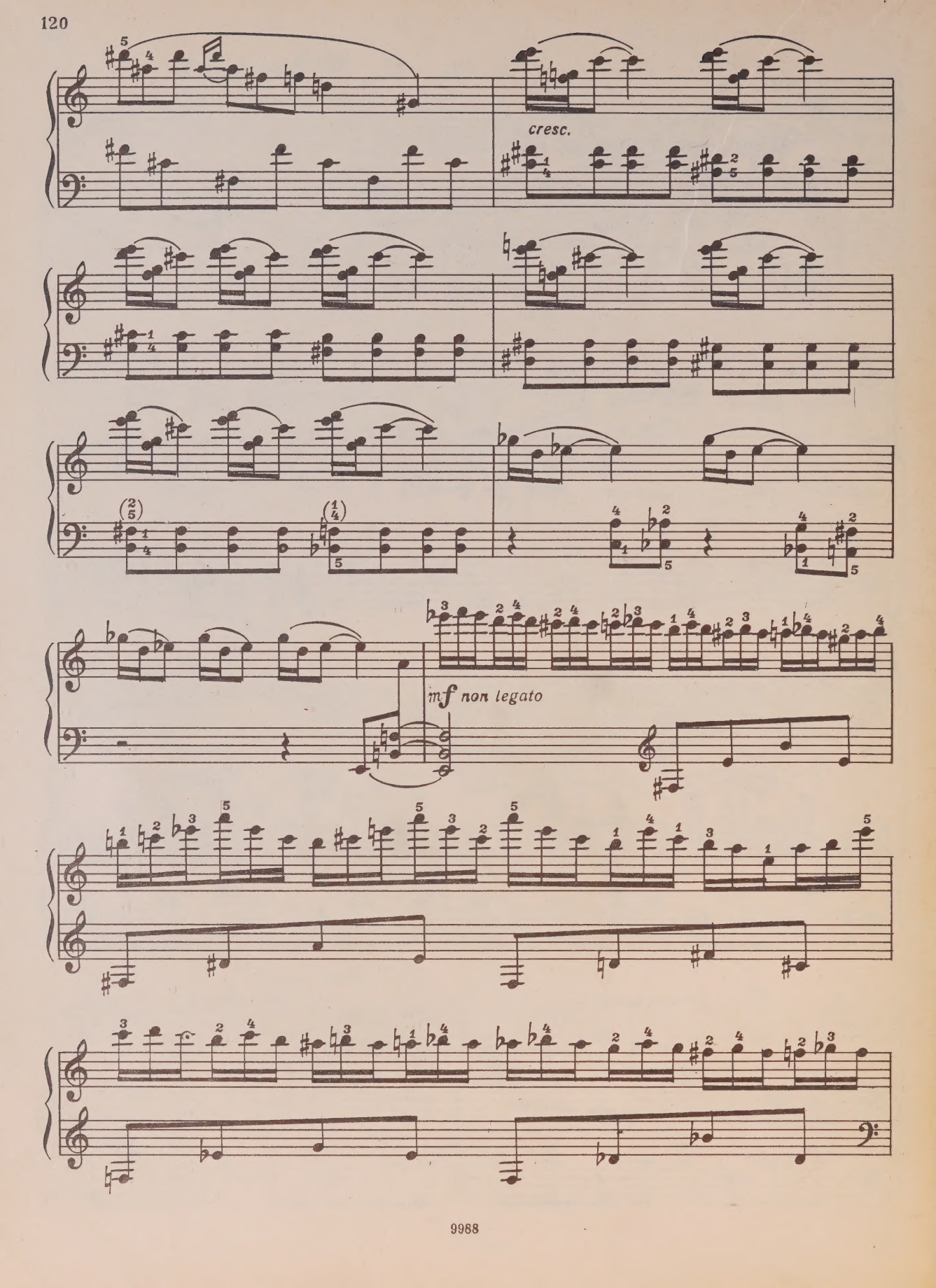
cresc.
mf non legato

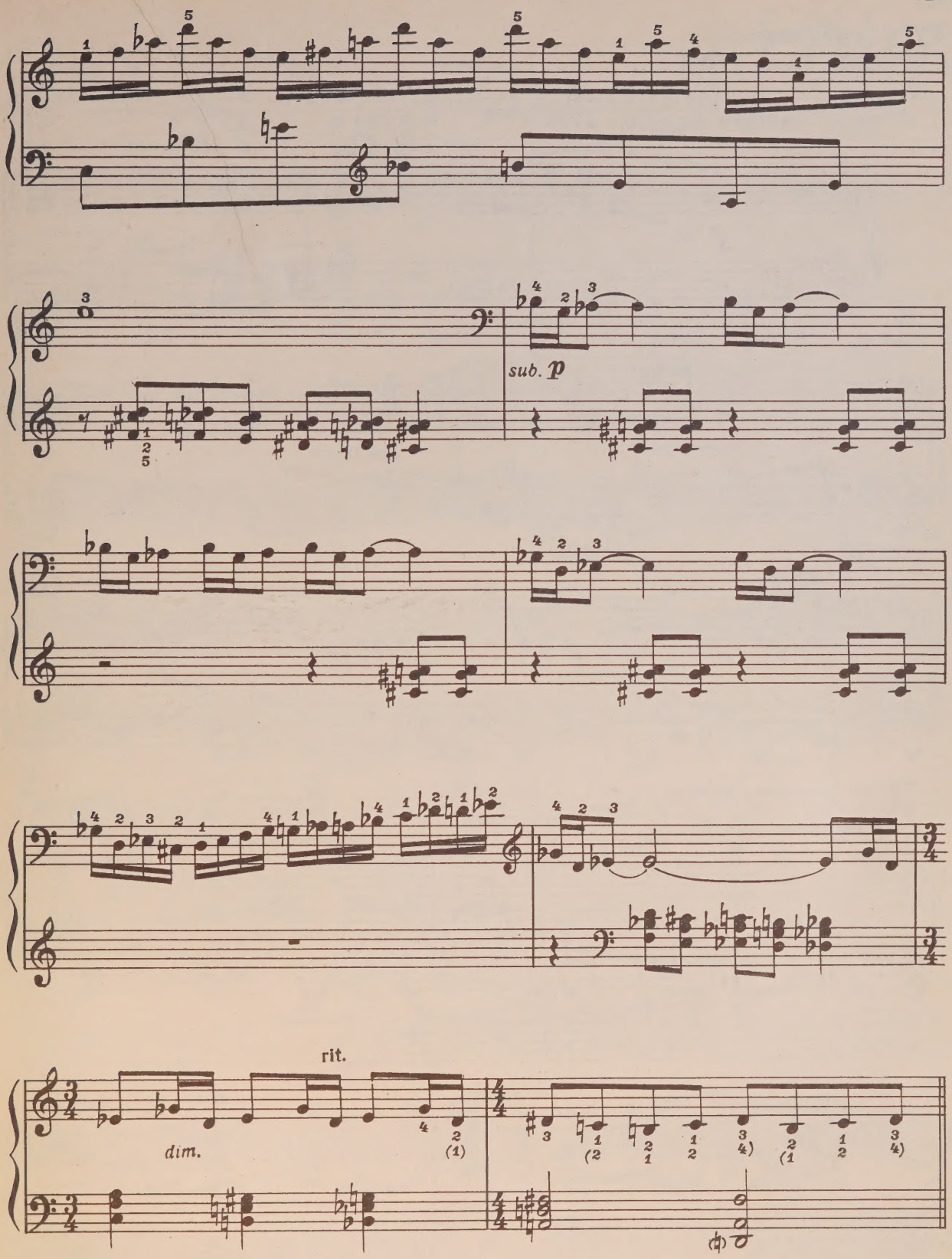
sub. p
dim.
rit.

Фуга (трехголосная)
Fugue (in Three Parts)

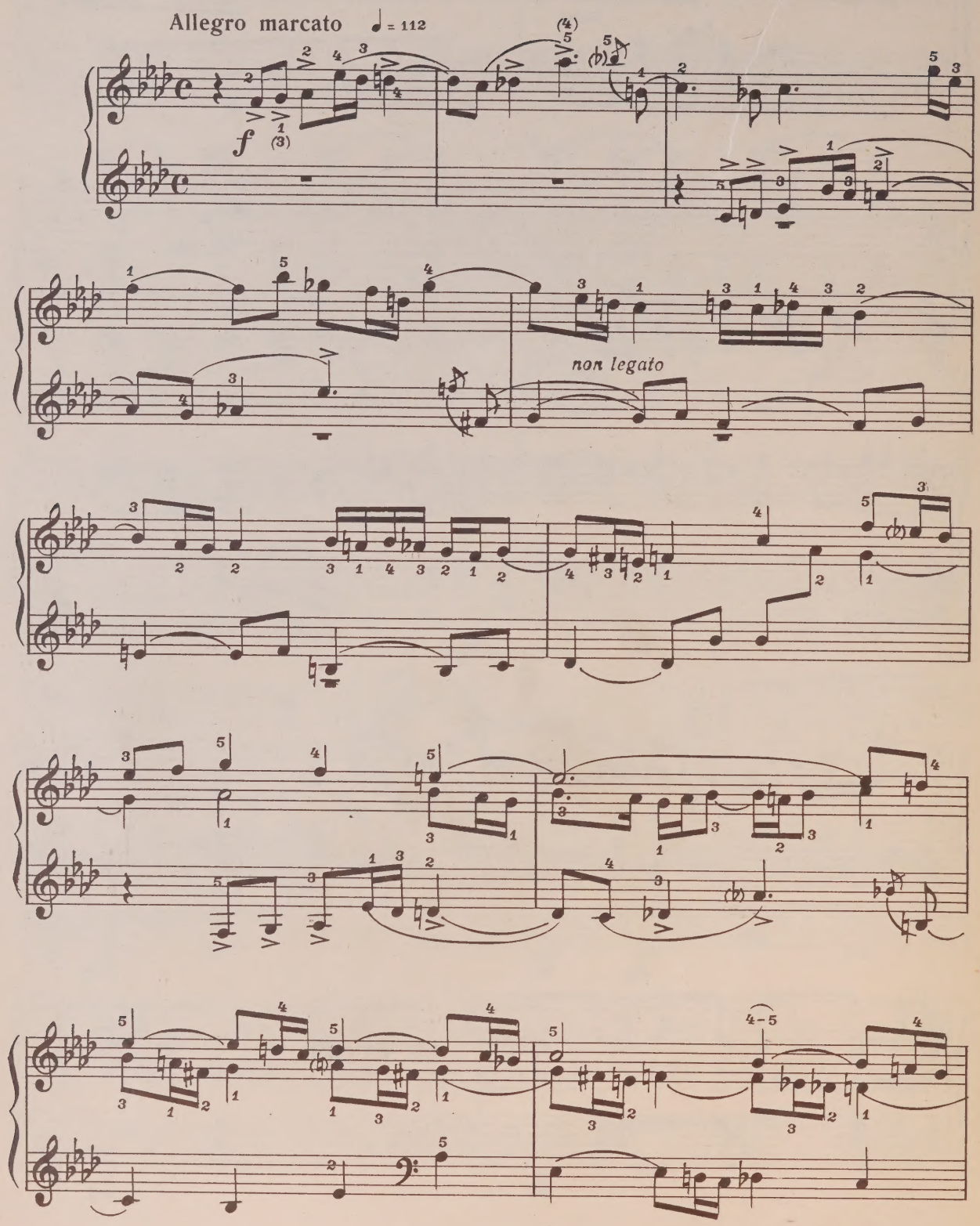

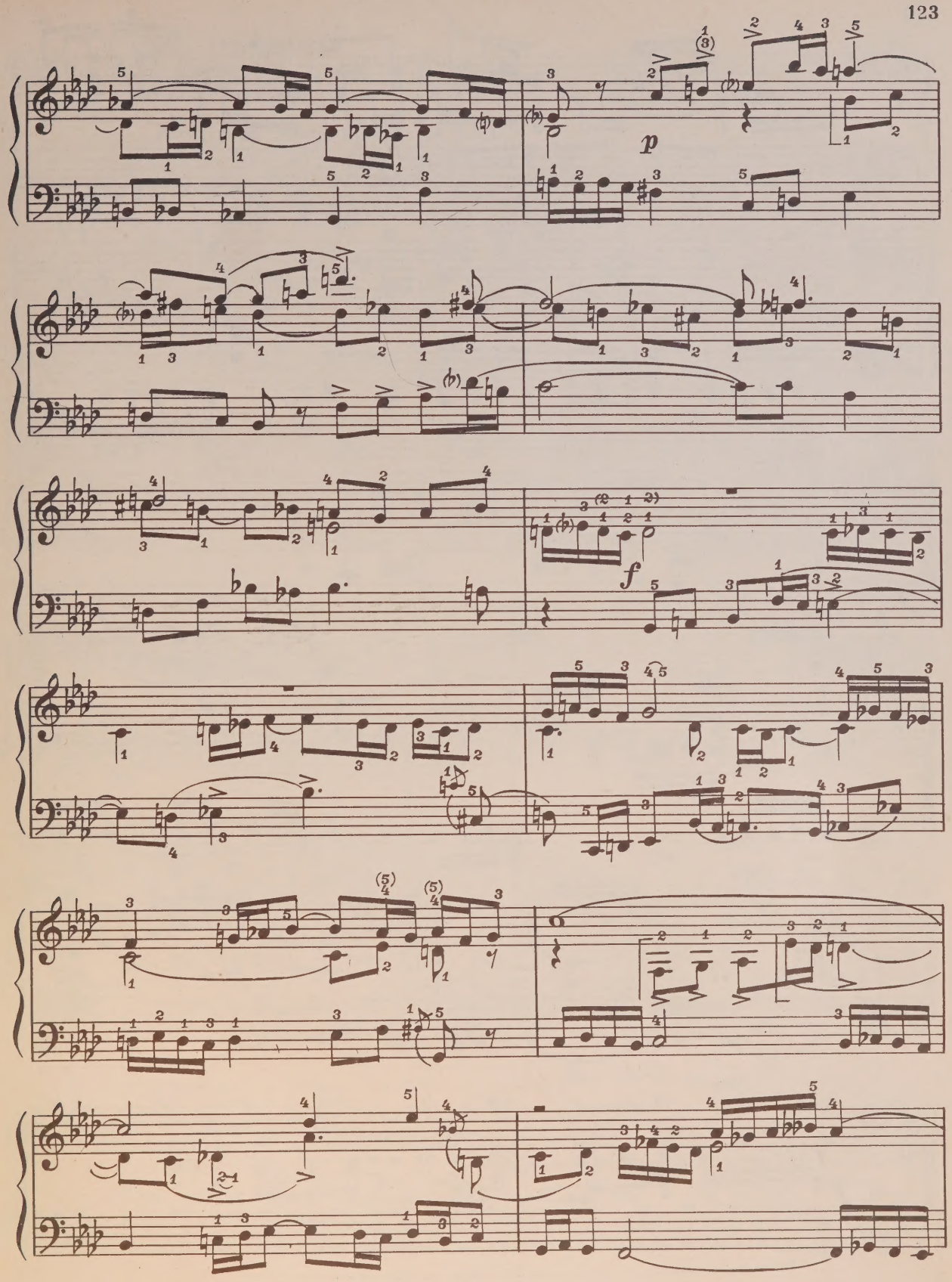
p
f

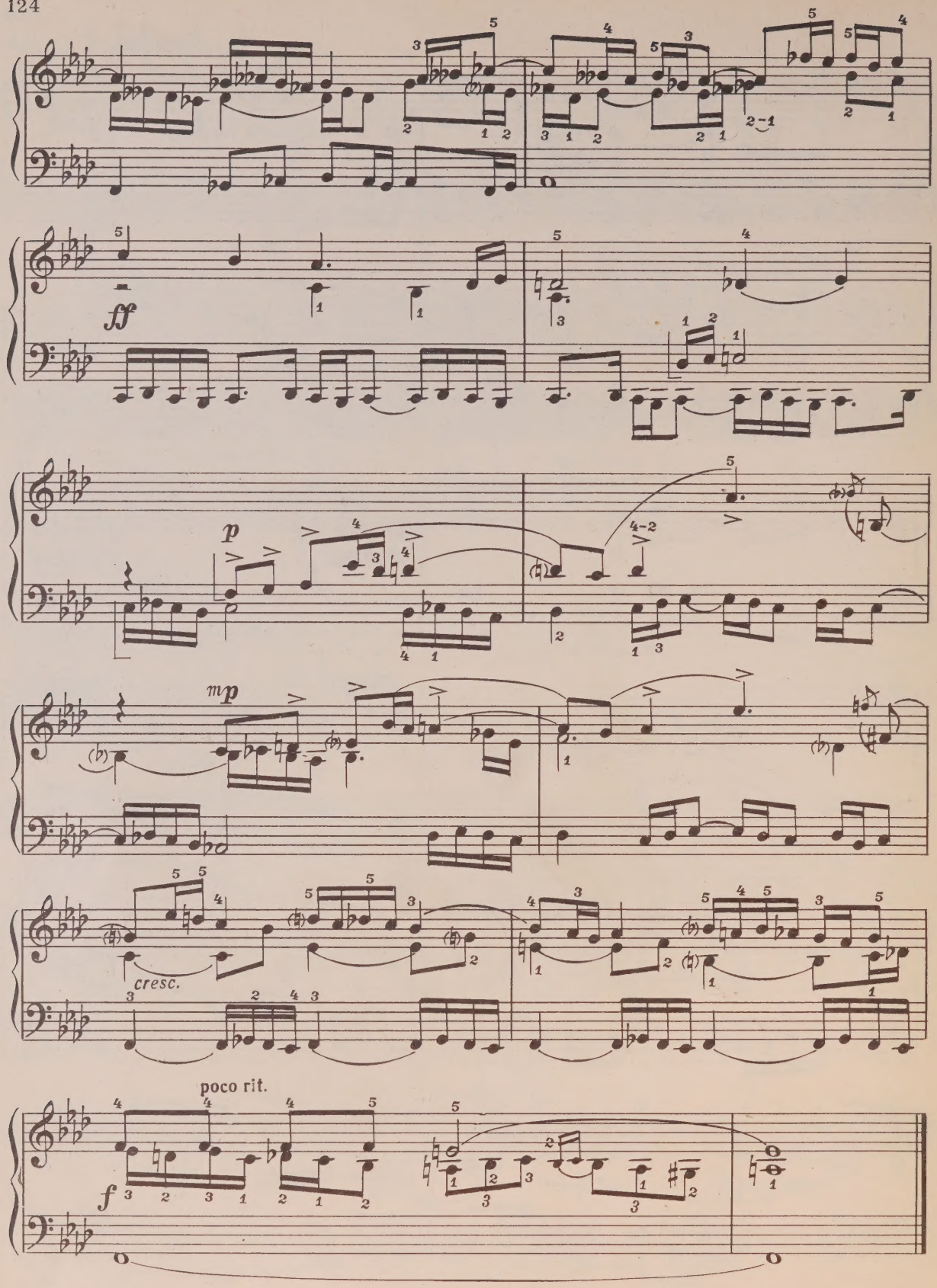
ff
p
mp
cresc.
poco rit.
f

ДВЕ ПЬЕСЫ

Вальс-каприс 1 Valse-Caprice

Allegro a tempo rubato (♩=144)

(1926)

ritard. a tempo

poco accel. poco rit. a tempo

poco a

poco allarg. a tempo

poco accel.

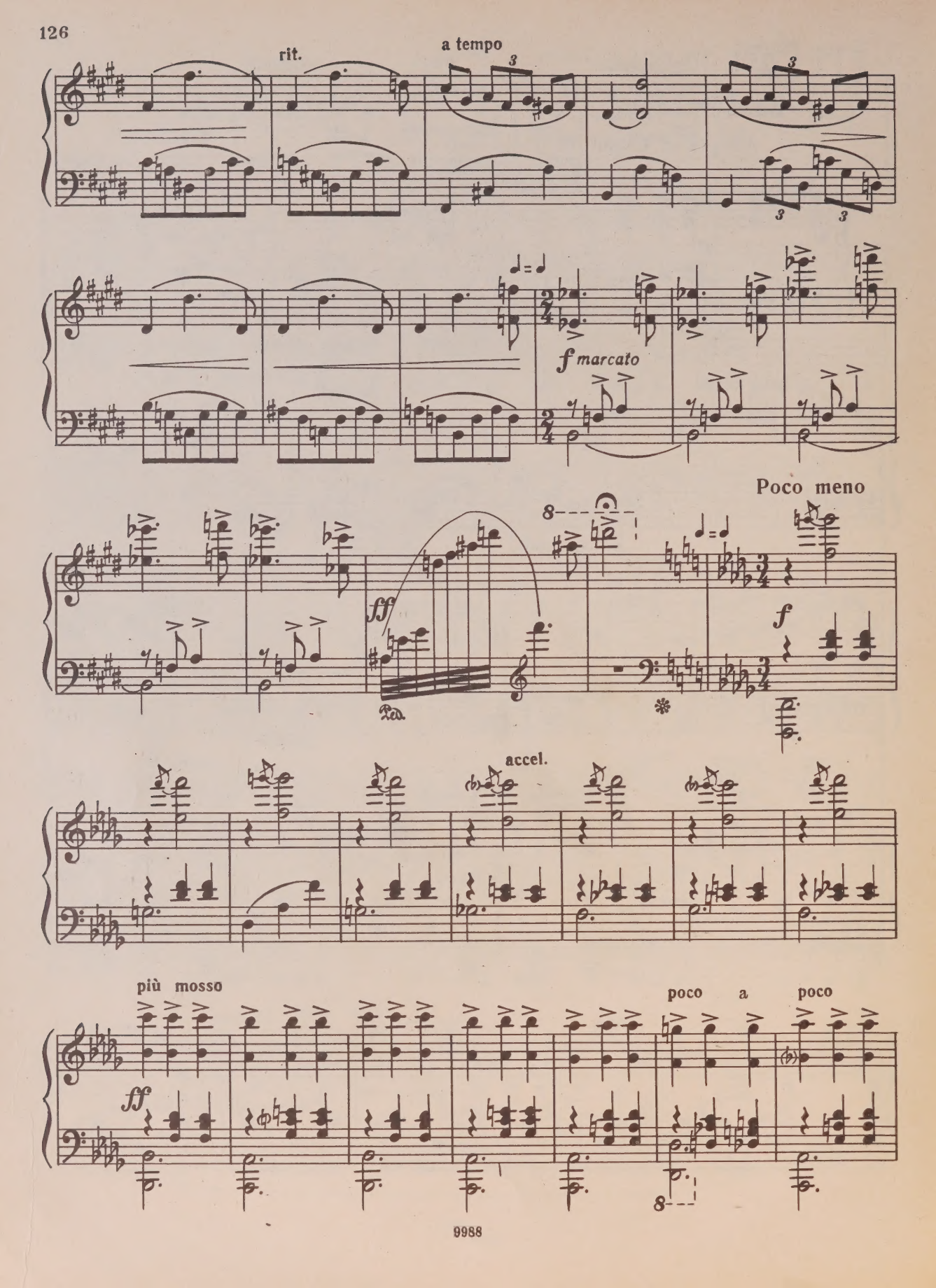
rit.
a tempo
f marcato
ff
Poco meno
f
accel.
più mosso
ff
poco a poco

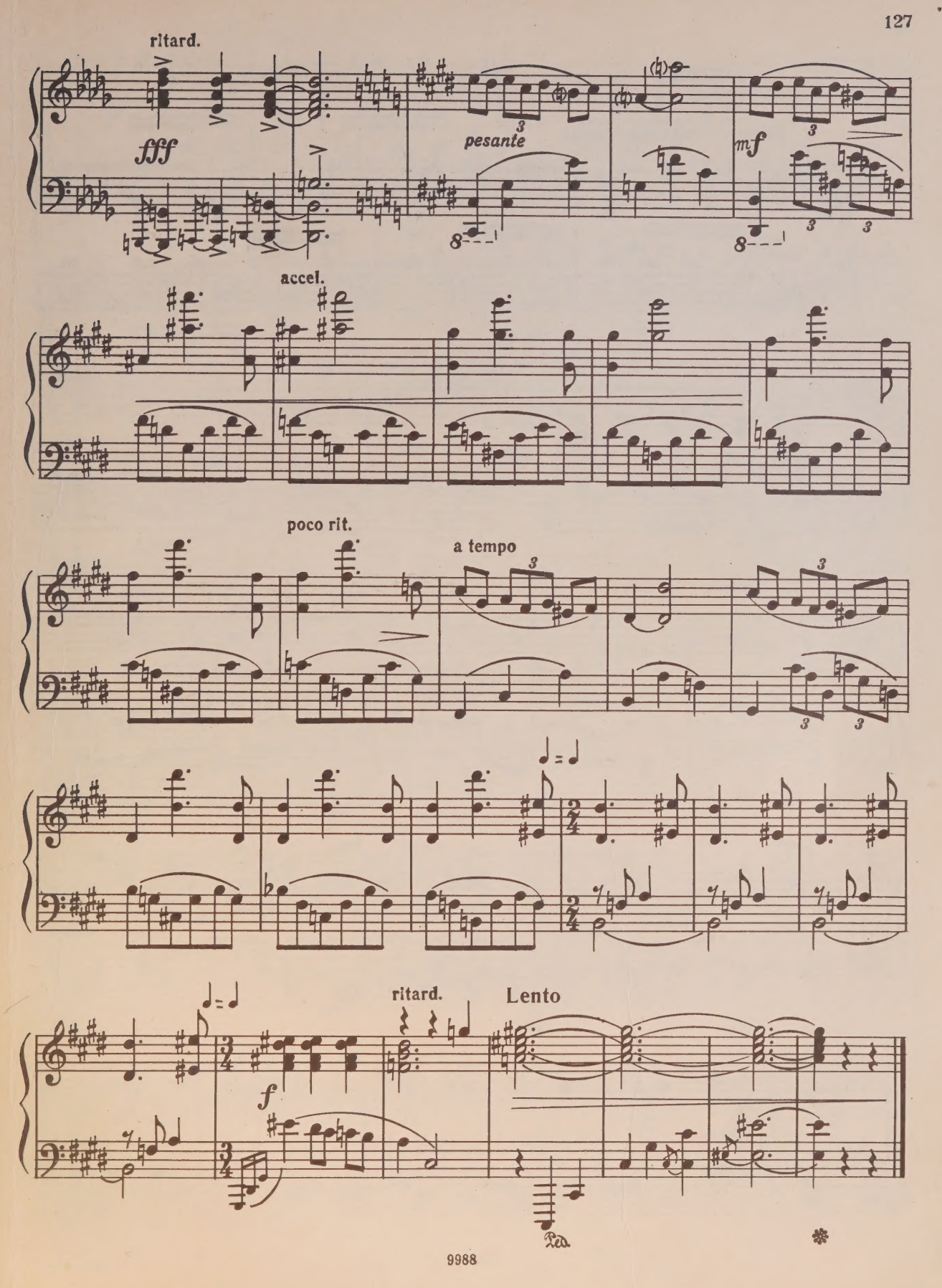
ritard.
fff
pesante
mf
accel.
poco rit.
a tempo
ritard.
Lento
f
Ped.

Танец 2 Dance

Allegro marcato (♩.=84)

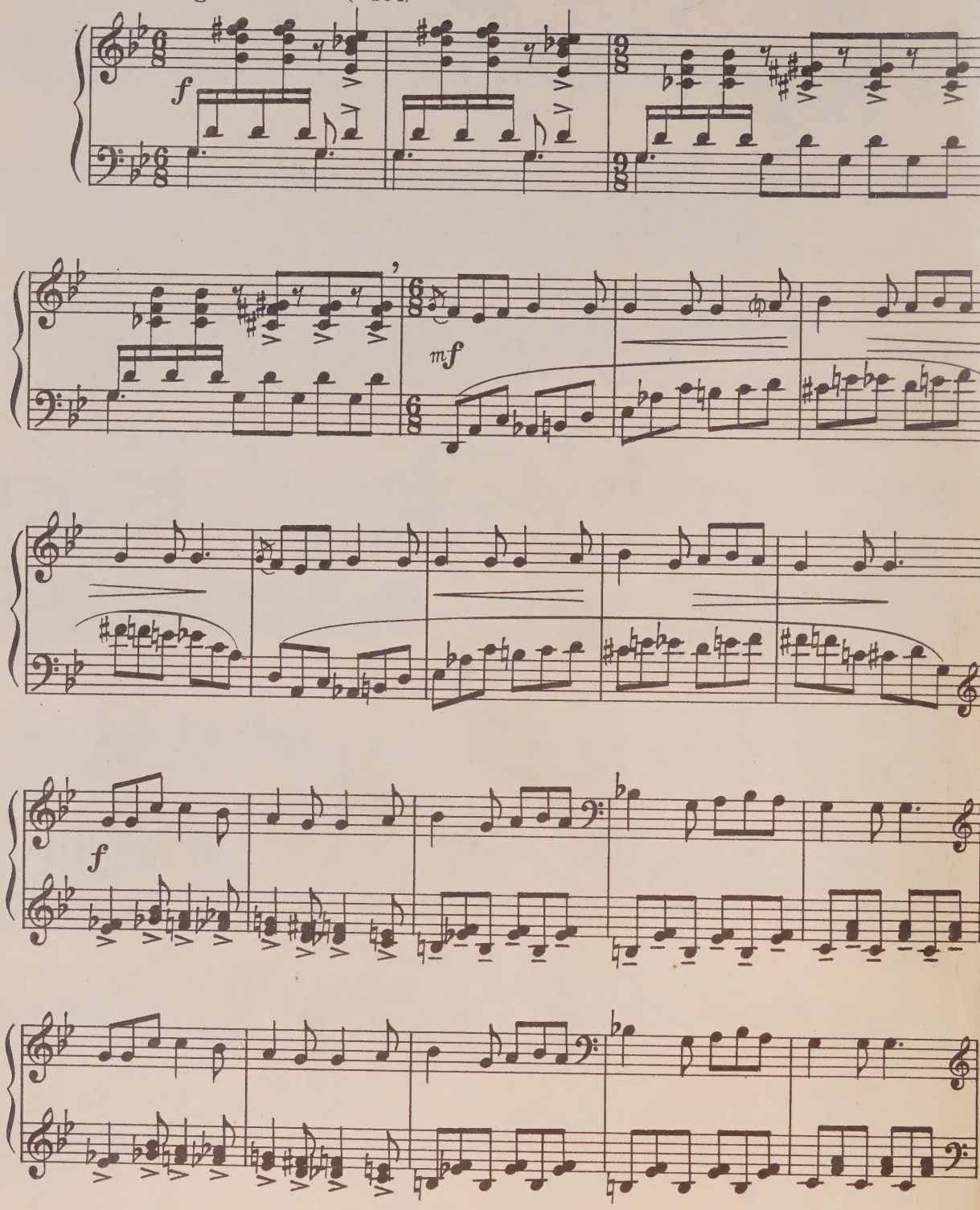

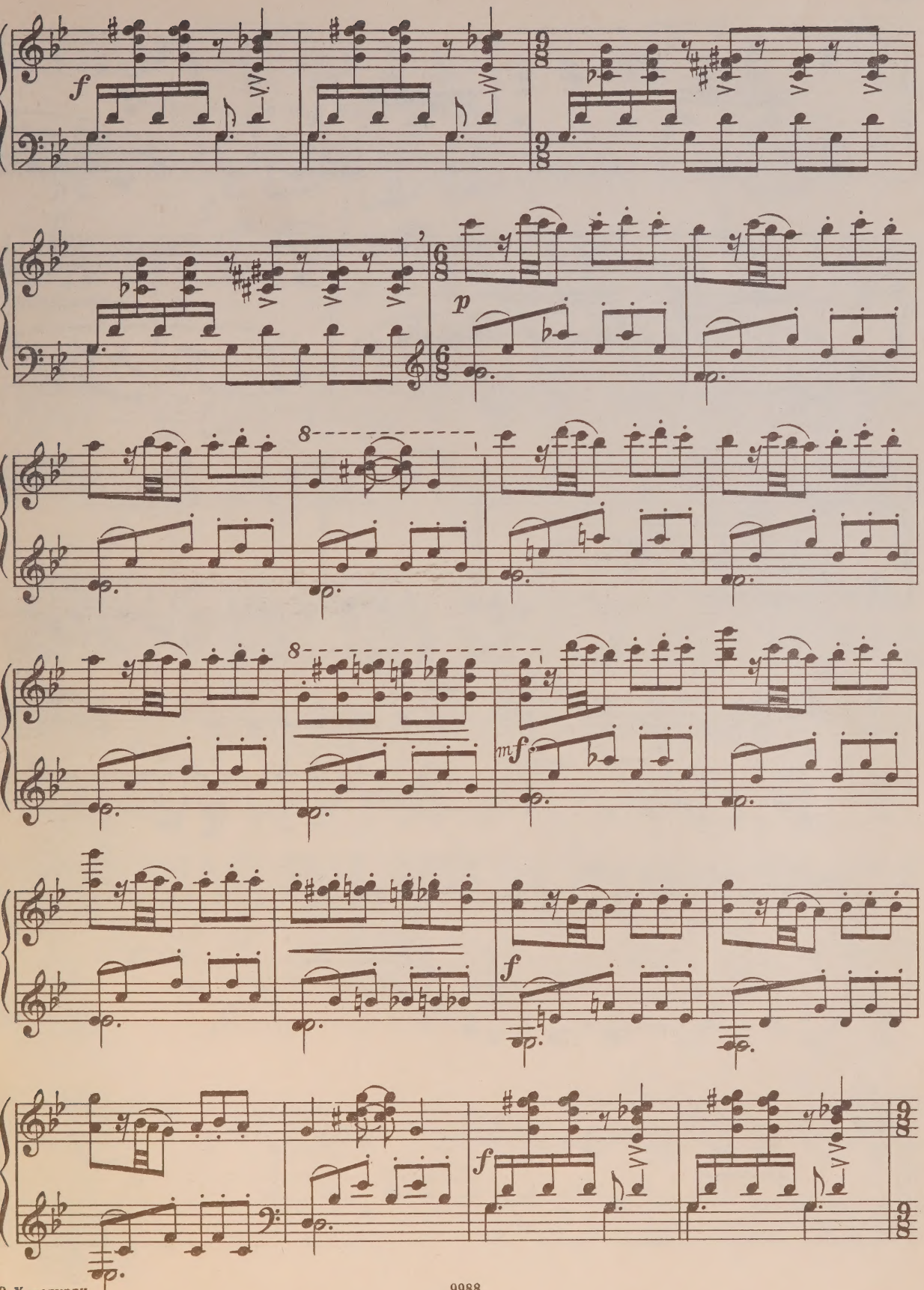
f
p
8
8
mf
f
f

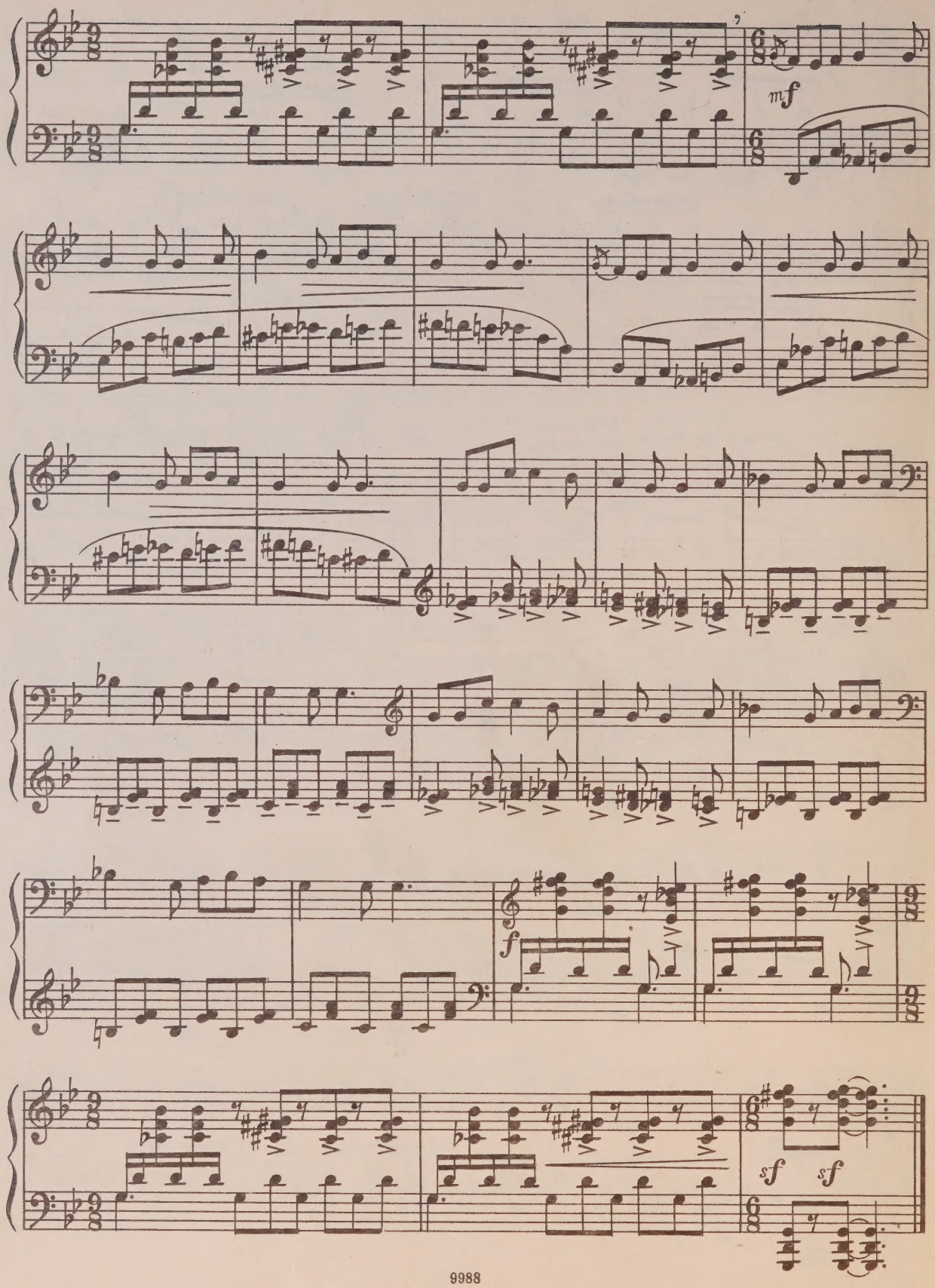
mf
f
sf
sf

ПОЭМА РОЕМ

(1927)

Allegro ma non troppo (♩.=120)

f

allarg. rit. a tempo

f

p sub.

f

p

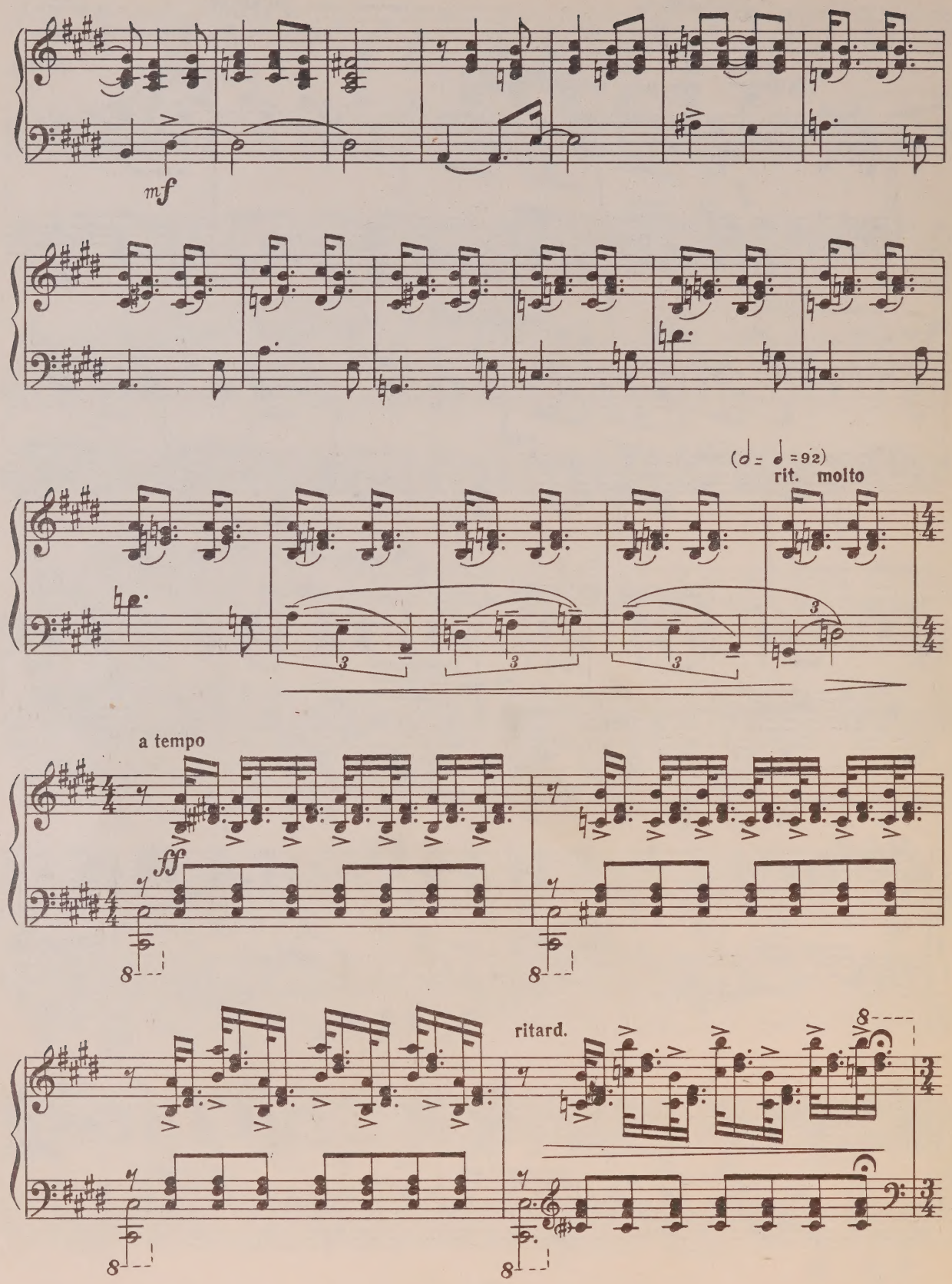
mf
(𝅗𝅥 = ♩ = 92)
rit. molto
a tempo
ff
ritard.

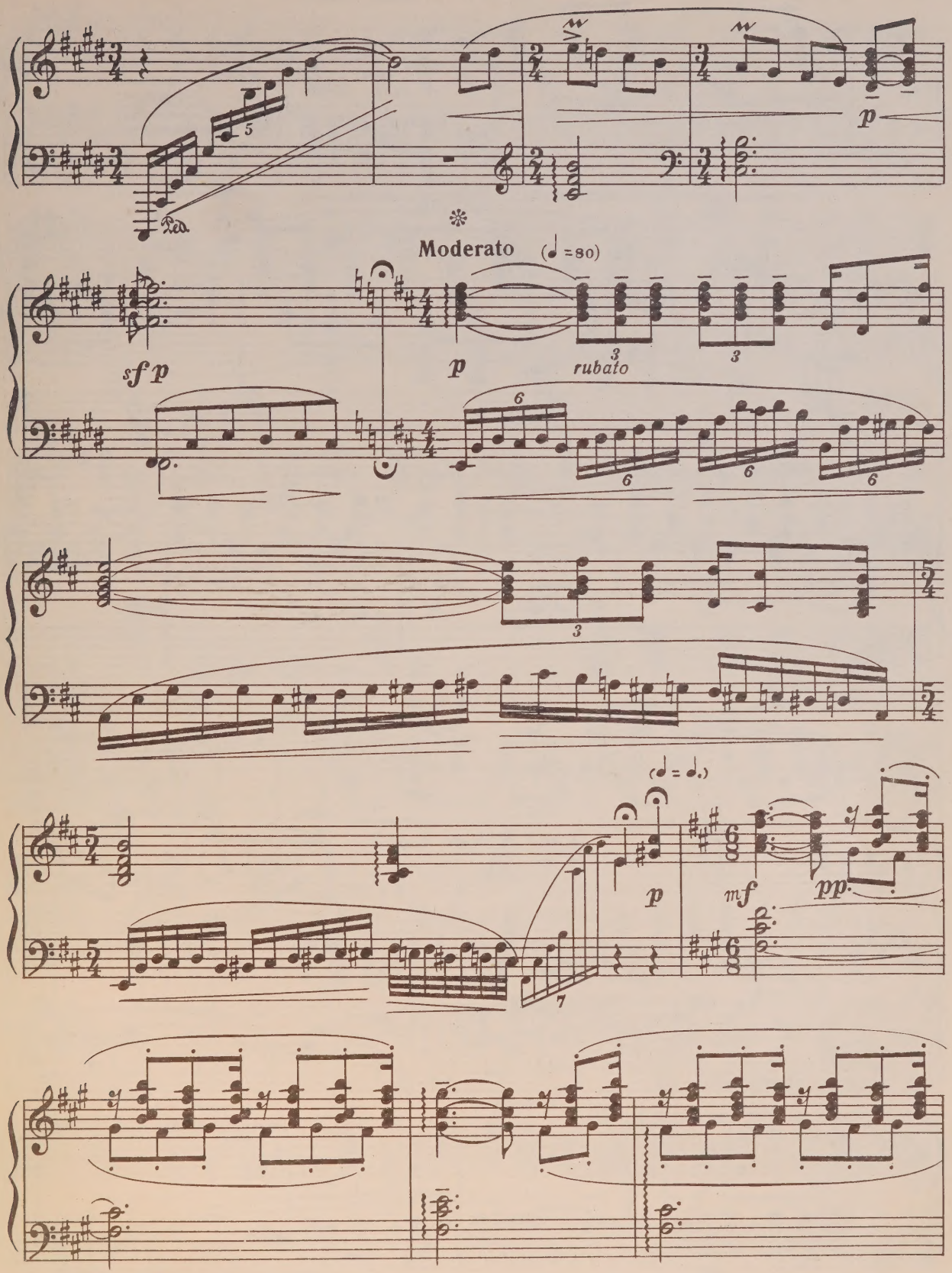
Moderato
(♩=80)
sfp
p
rubato
p
mf
pp

poco rit.

rit.

dim.

f

rit.

allarg.

f

rit.

dim.

(♩. = ♩)

ben marcato e rubato

molto accel.

molto cresc.

sostenuto

fff sf pp mf

rit.

Ped.

ff

ff f mf

ritard.

pp dim.

Moderato

mf rubato

poco stretto

f

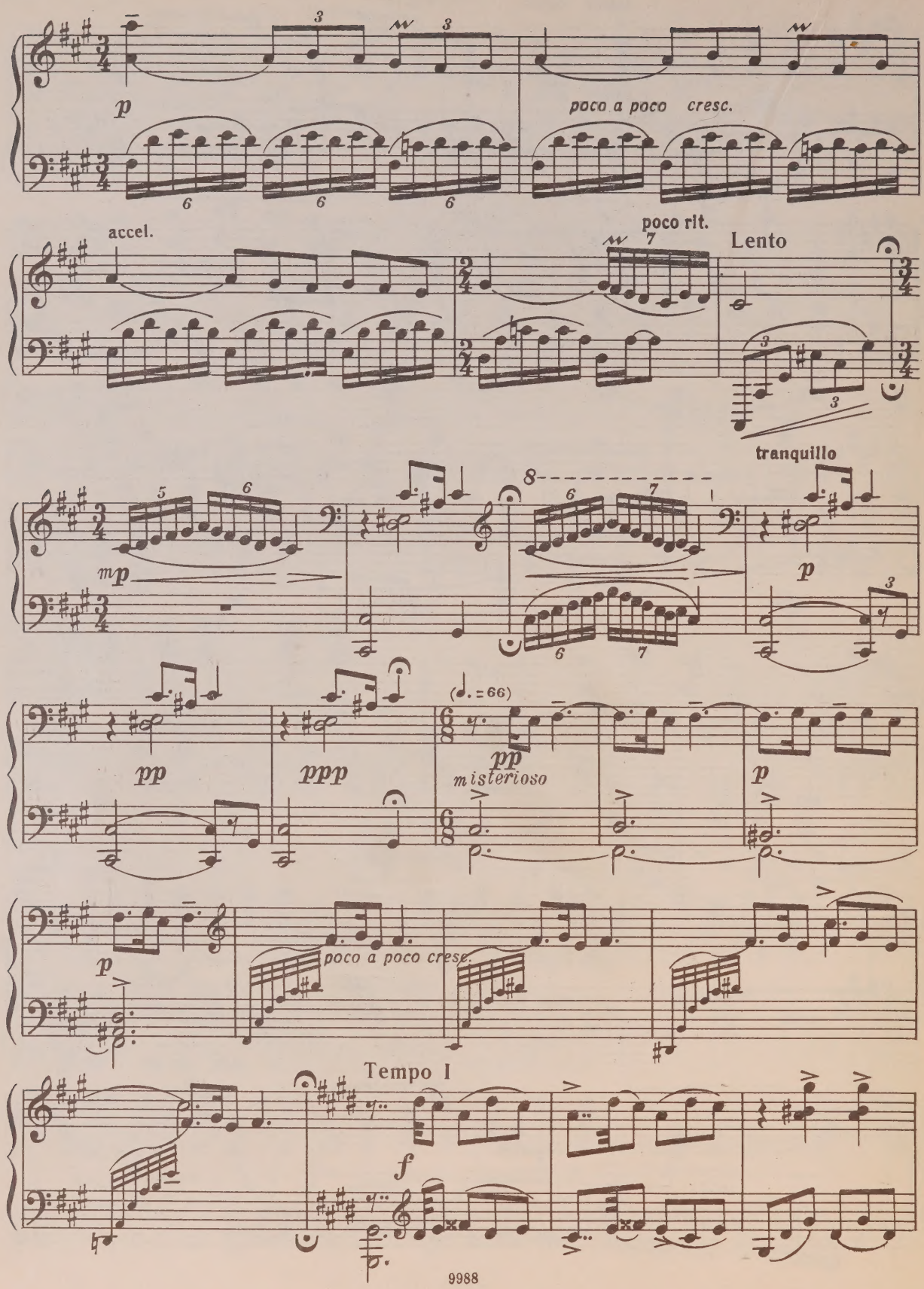
p
poco a poco cresc.
accel.
poco rit.
Lento
tranquillo
mp
p
pp
ppp
(♩. = 66)
pp
misterioso
p
p
poco a poco cresc.
Tempo I
f

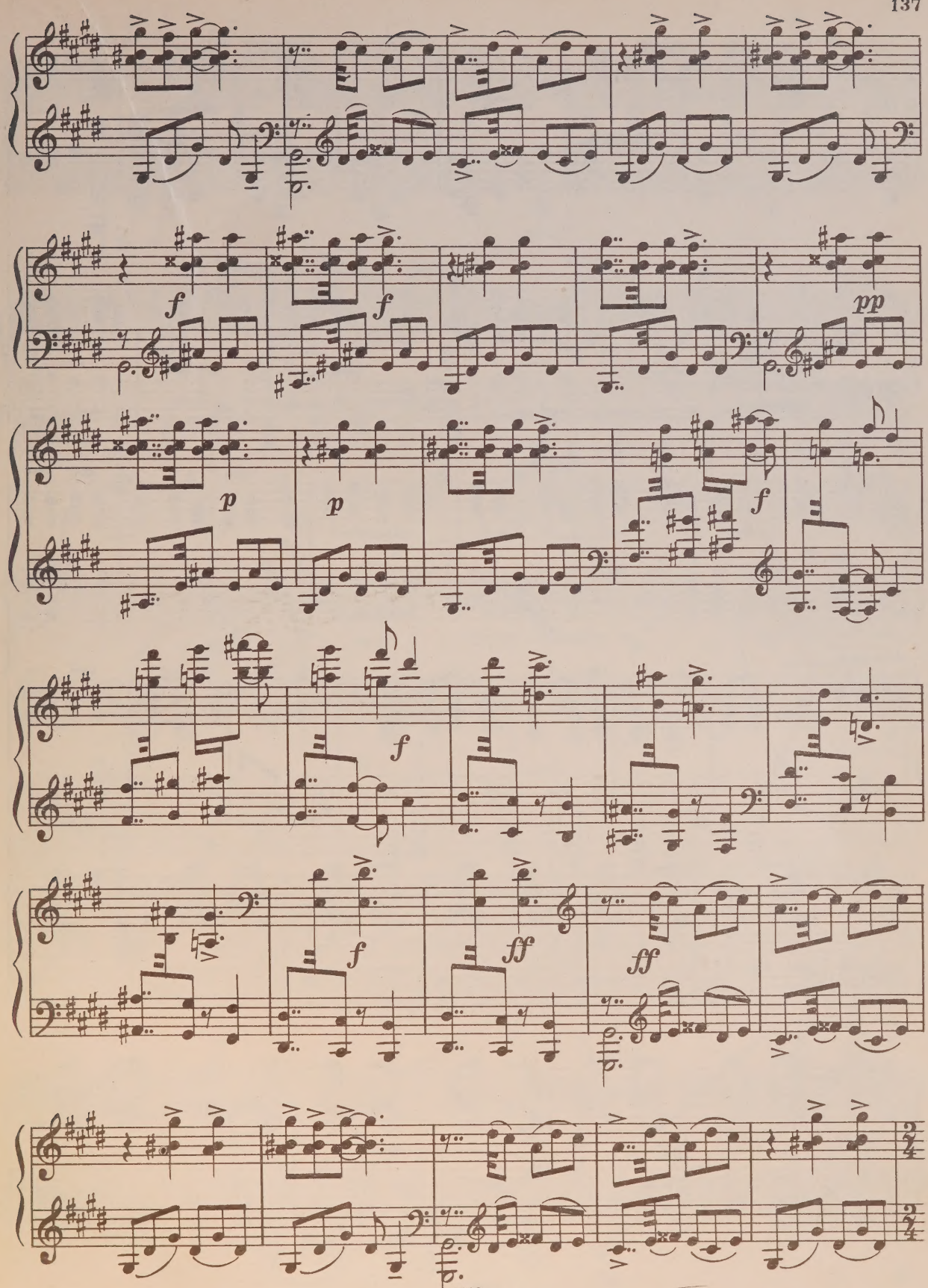
f
f
pp
p
p
f
f
ff
ff

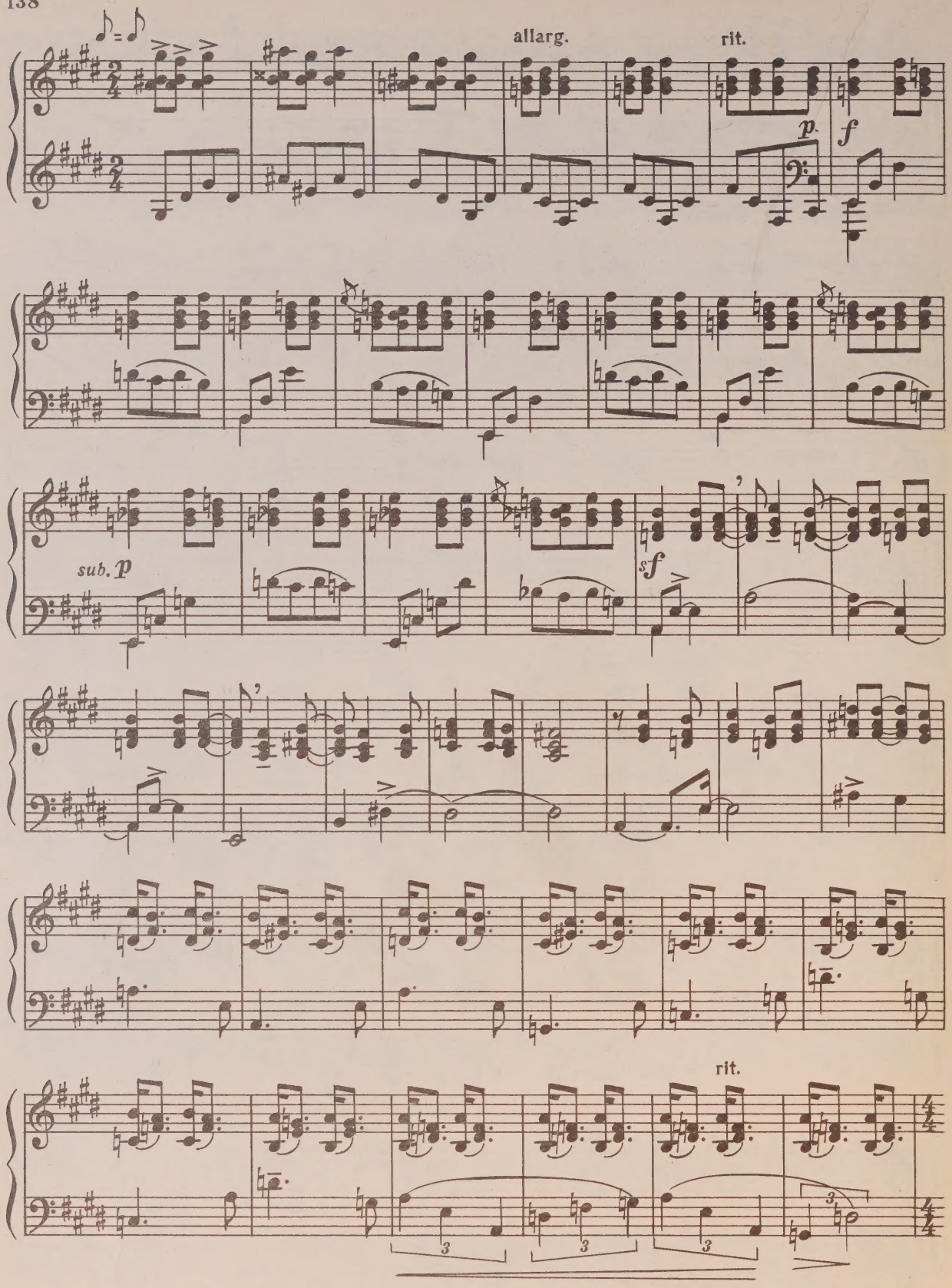
allarg.
rit.
p.
f
sub. p
sf
rit.

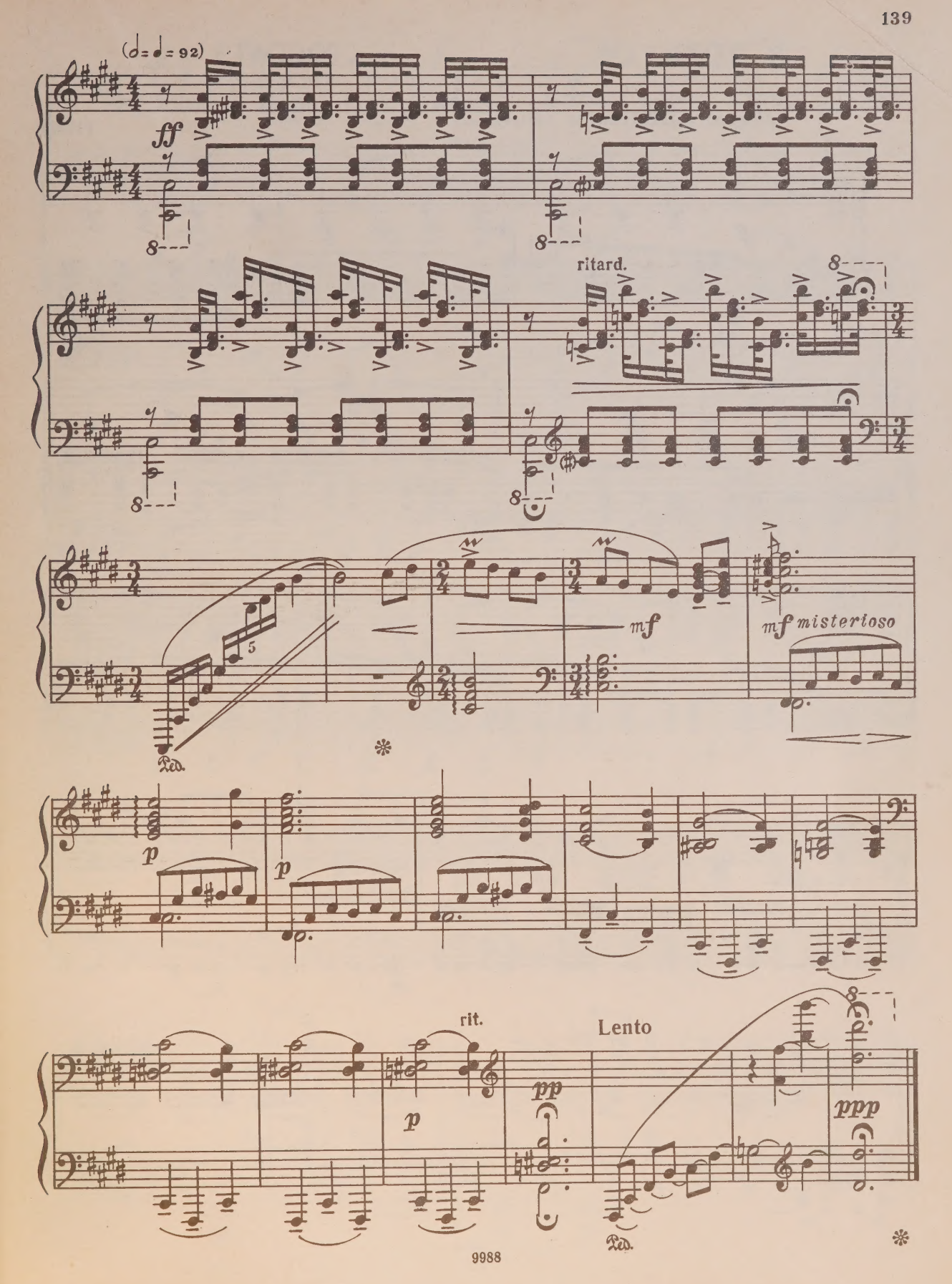
(♩= ♩= 92)
ff
ritard.
mf
mf misterioso
p
p
rit.
p
Lento
pp
ppp
Ped.
Ped.

ТОККАТА TOCCATA

Allegro marcatissimo (♩=132)

(1932)

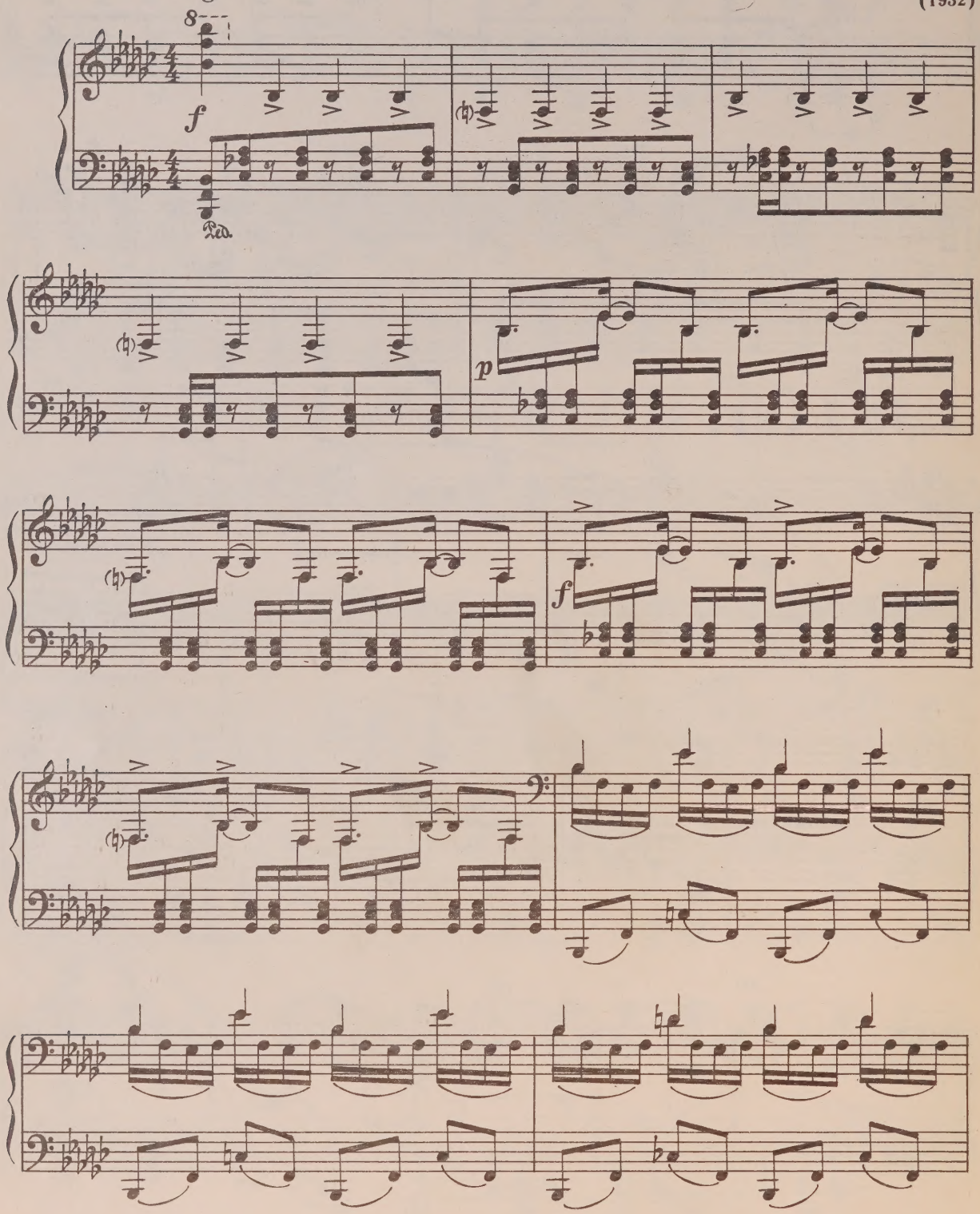

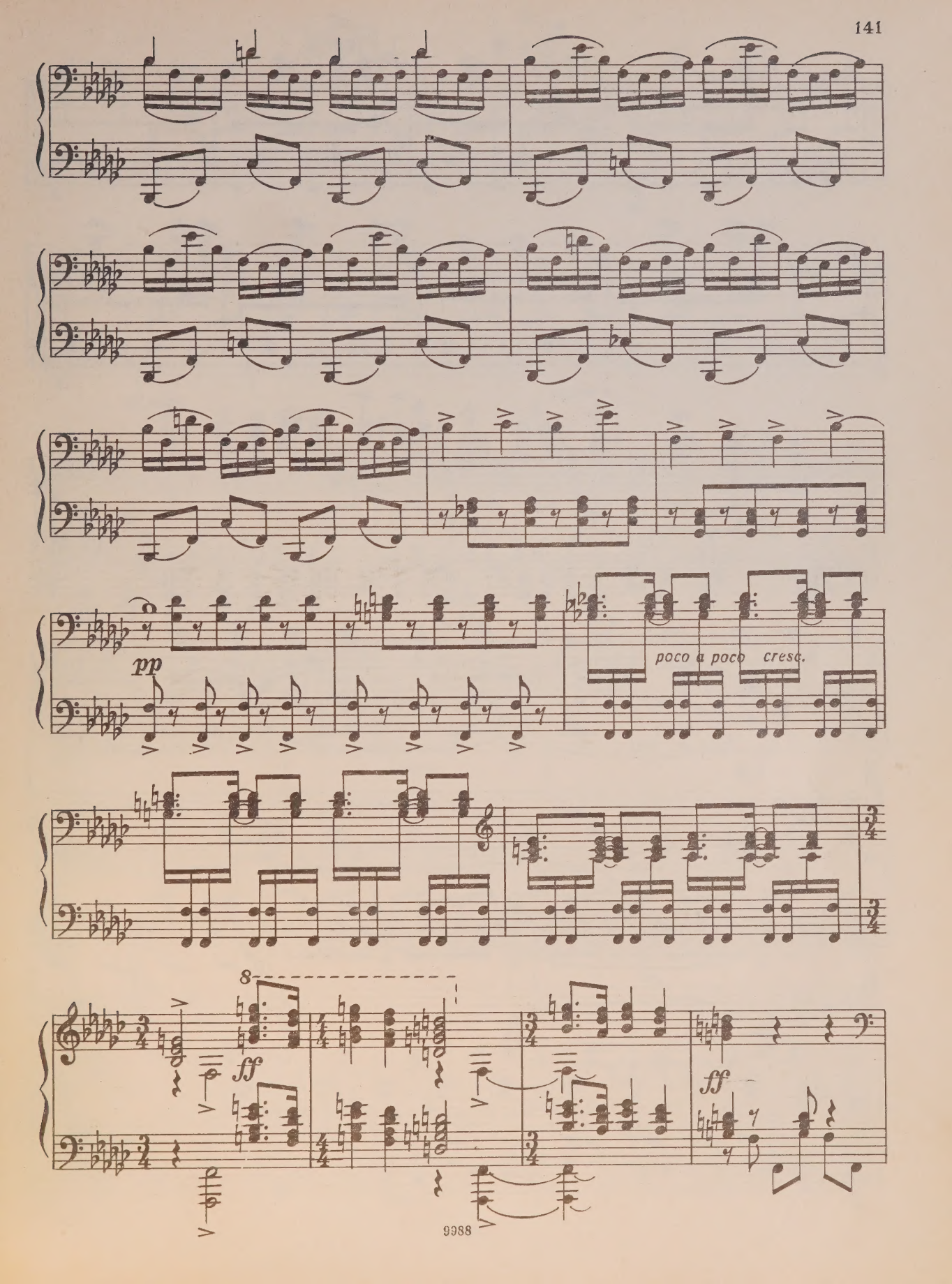
pp
poco a poco cresc.
8
ff
ff

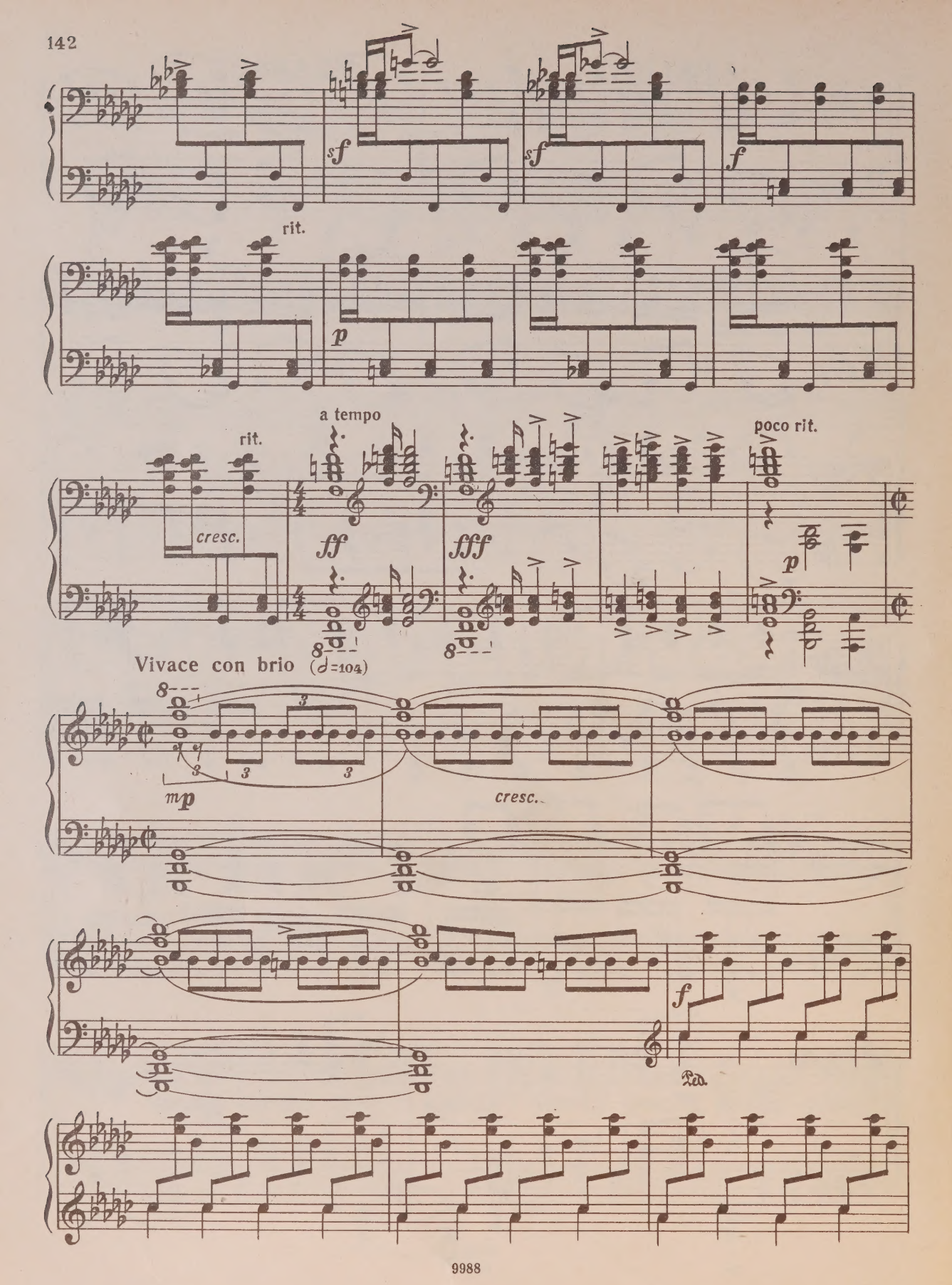
sf
sf
f
rit.
p
rit.
cresc.
a tempo
ff
fff
poco rit.
p
Vivace con brio (♪=104)
mp
cresc.
f
Ped.

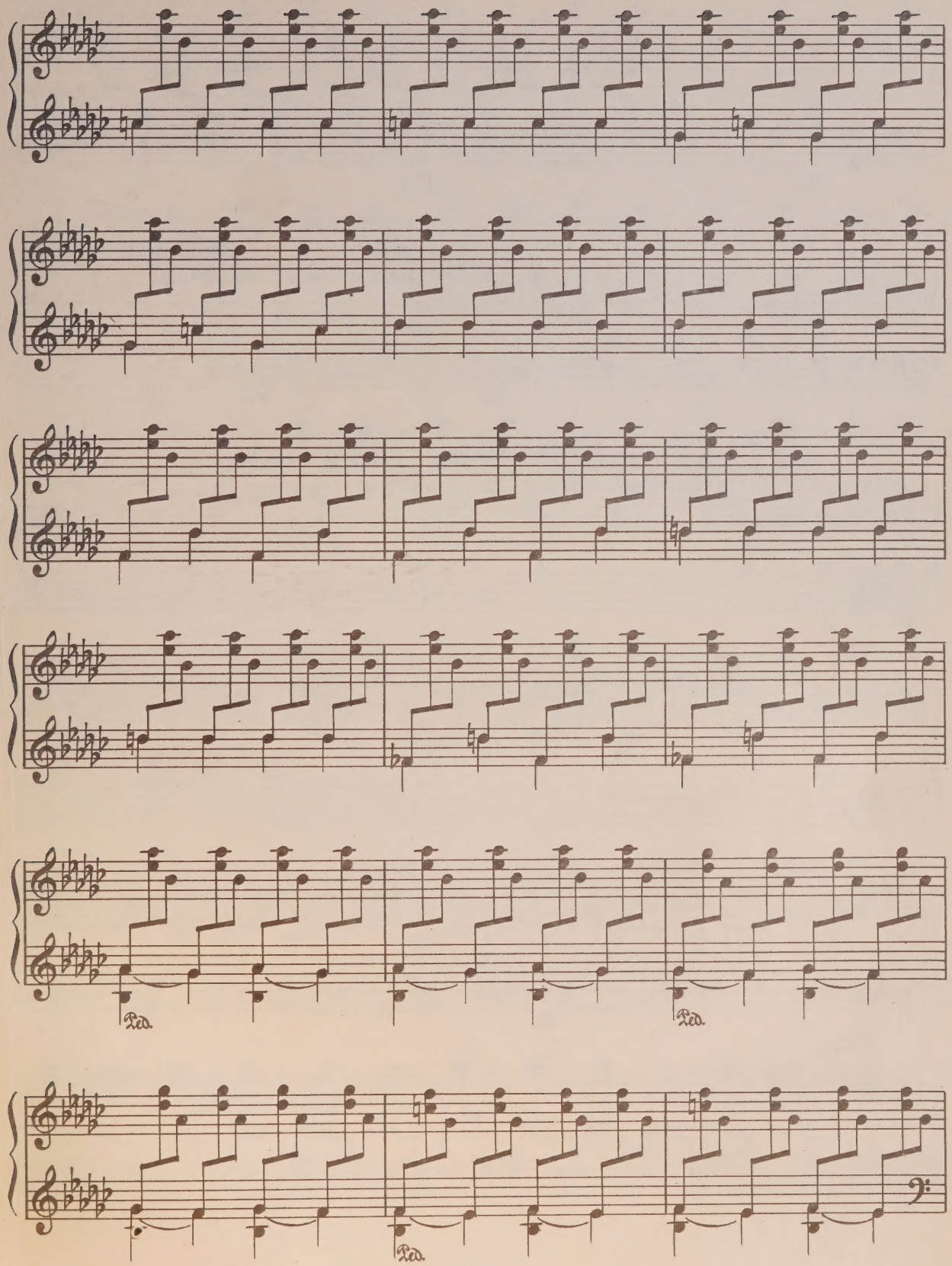
Ped.
Ped.
Ped.

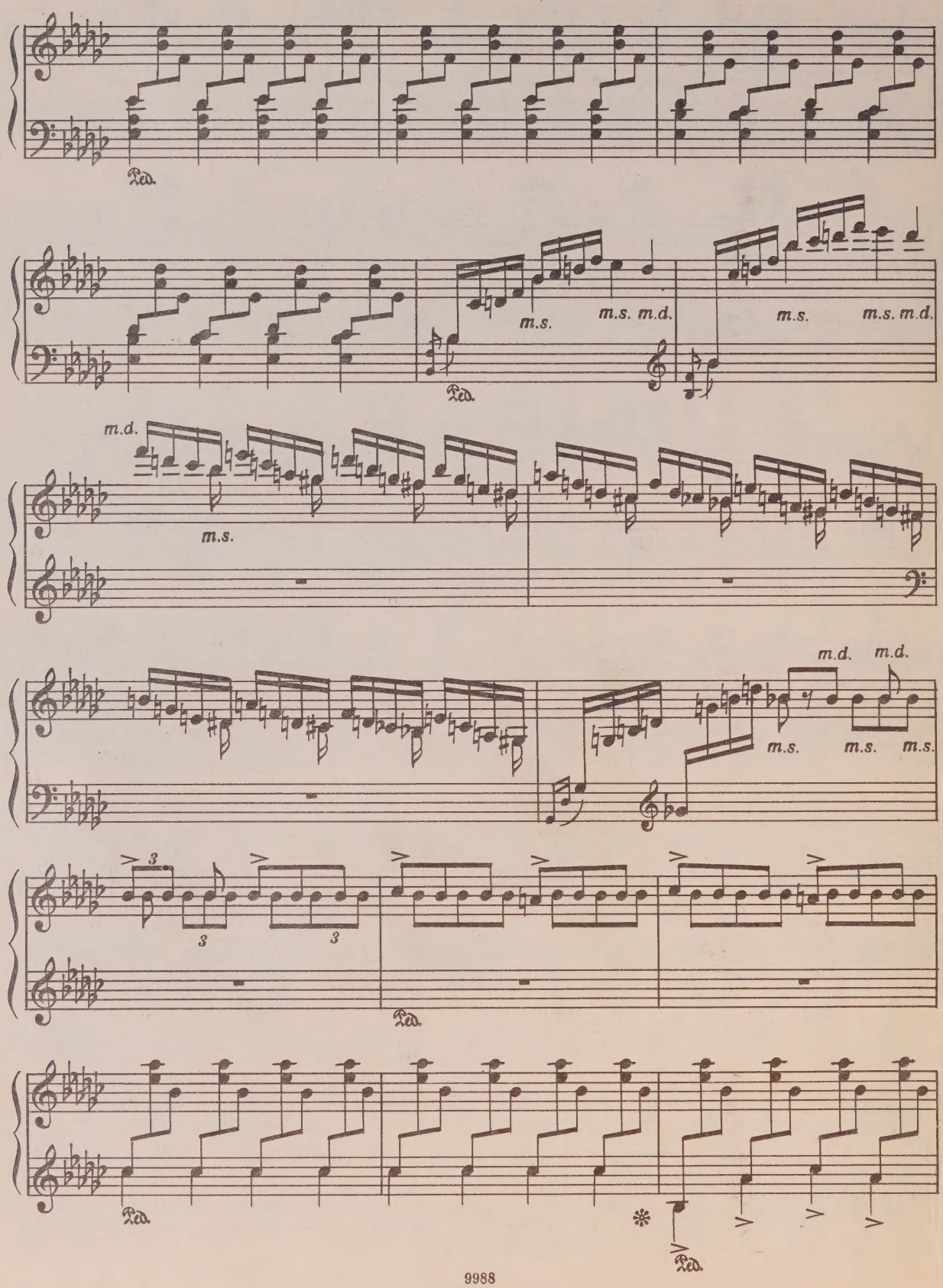
Ped.
m.s.
m.s. m.d.
m.s.
m.s. m.d.
m.d.
m.s.
m.d.
m.d.
m.s.
m.s.
m.s.
3
3
3
Ped.
Ped.
Ped.

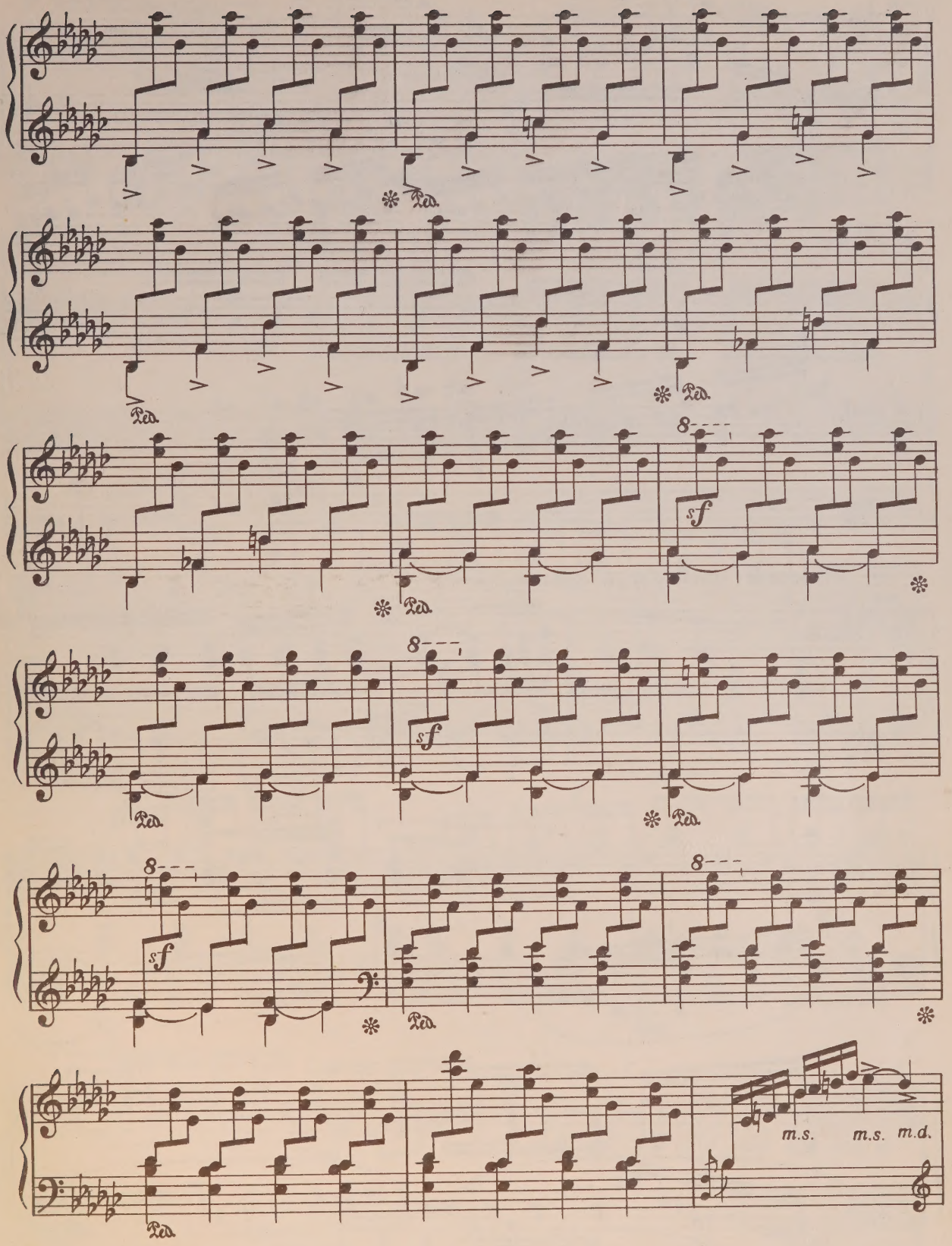
Ped.
sf
m.s.
m.s.
m.d.

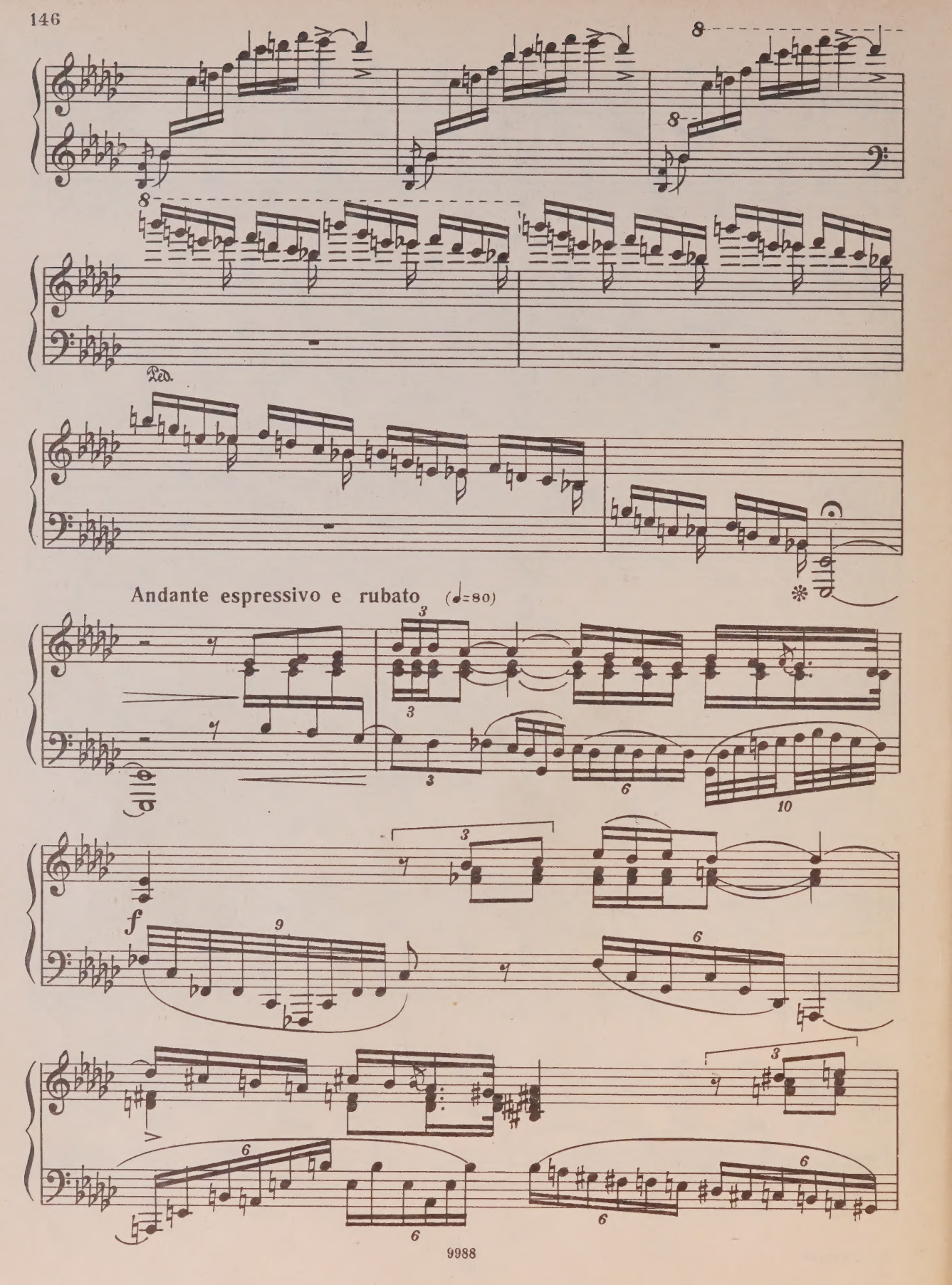
Ped.
Andante espressivo e rubato (♩=80)
f

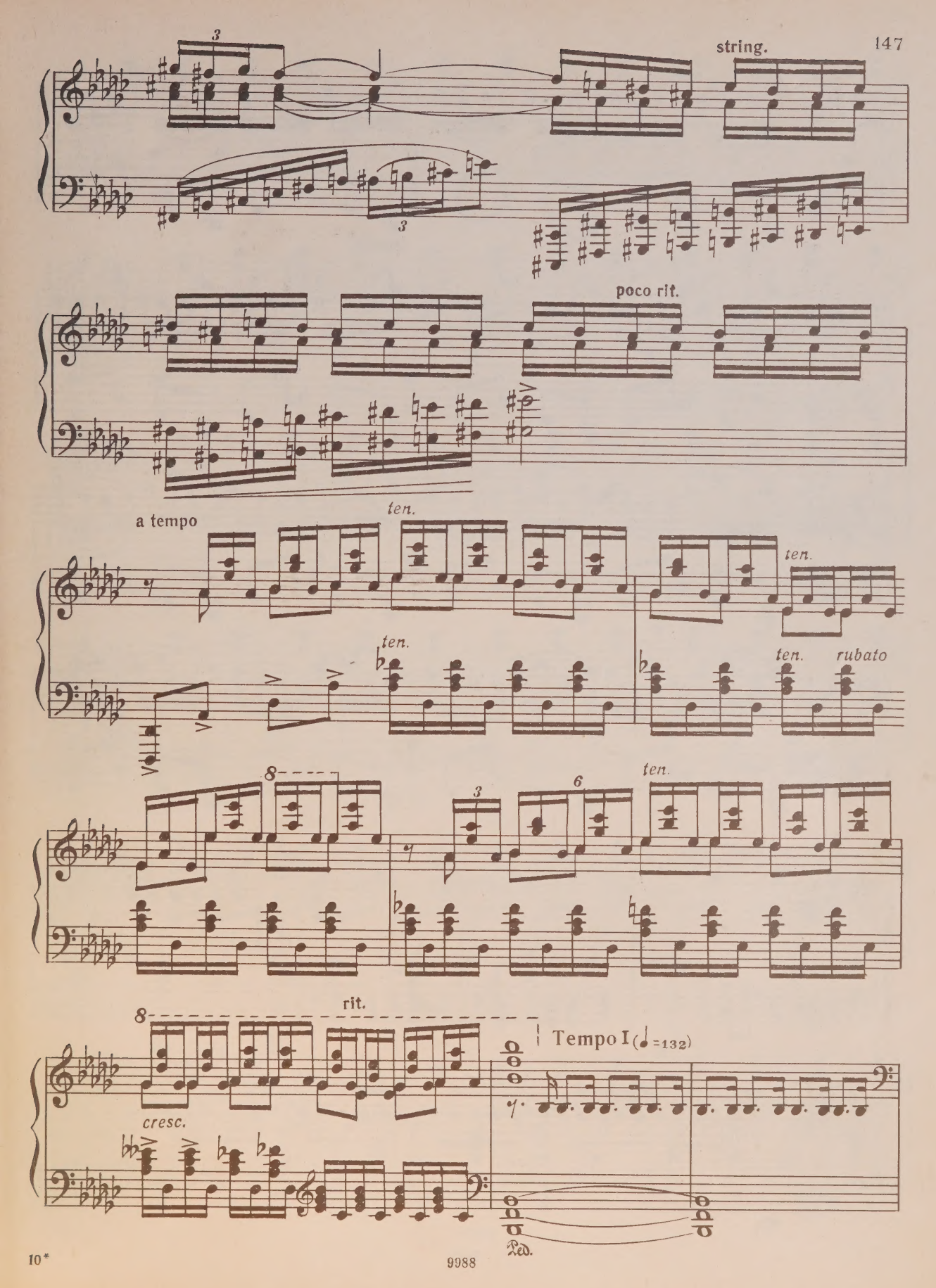
string.
poco rit.
a tempo
ten.
ten.
ten.
ten.
rubato
ten.
rit.
Tempo I (♩=132)
cresc.
Ped.

[simile]

poco a

poco rit.

a tempo ♩=104

p

cresc.

Ped.

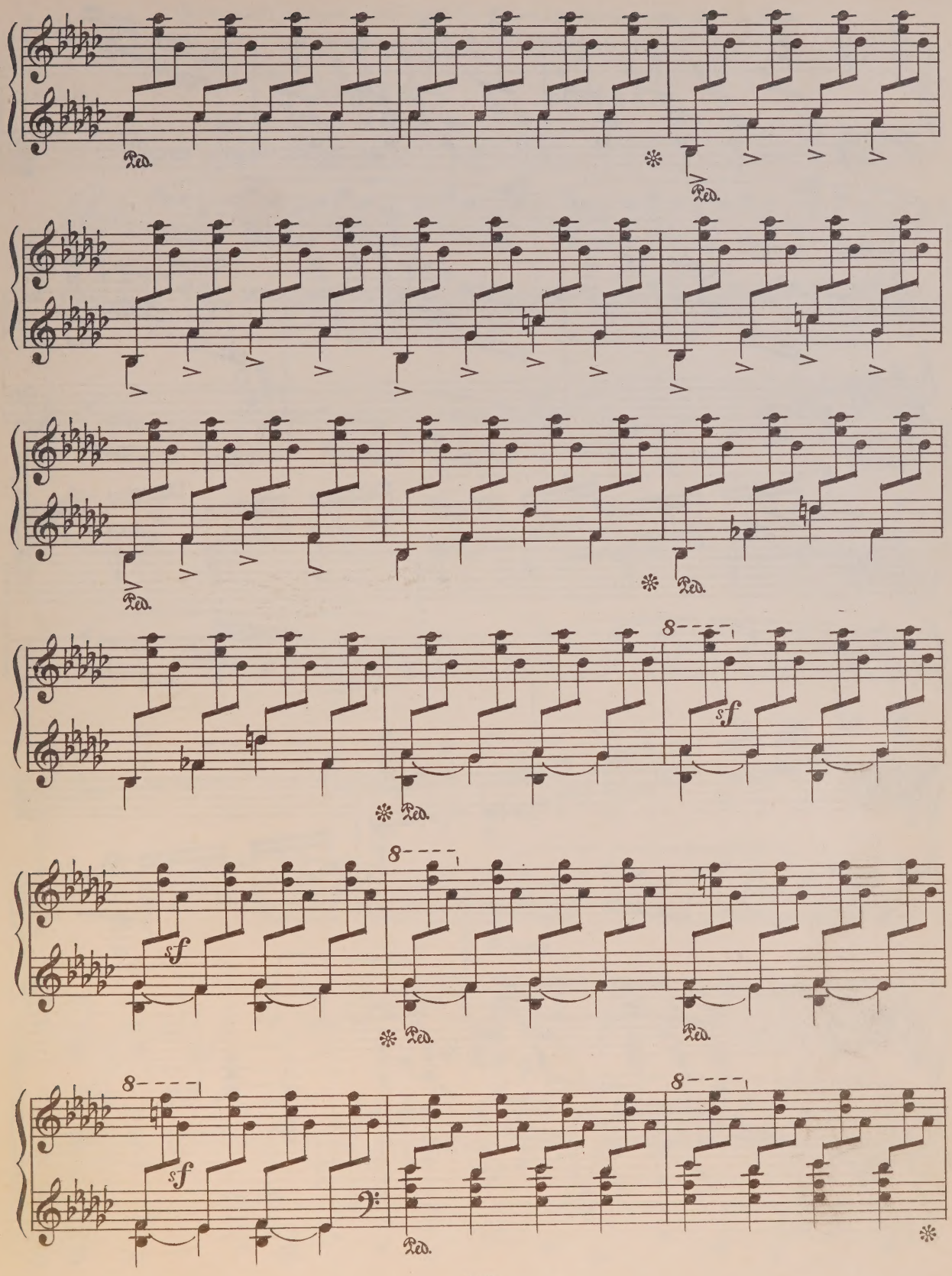
Ped.
Ped.
Ped.
Ped.
8
sf
Ped.
sf
8
Ped.
Ped.
8
sf
Ped.
8

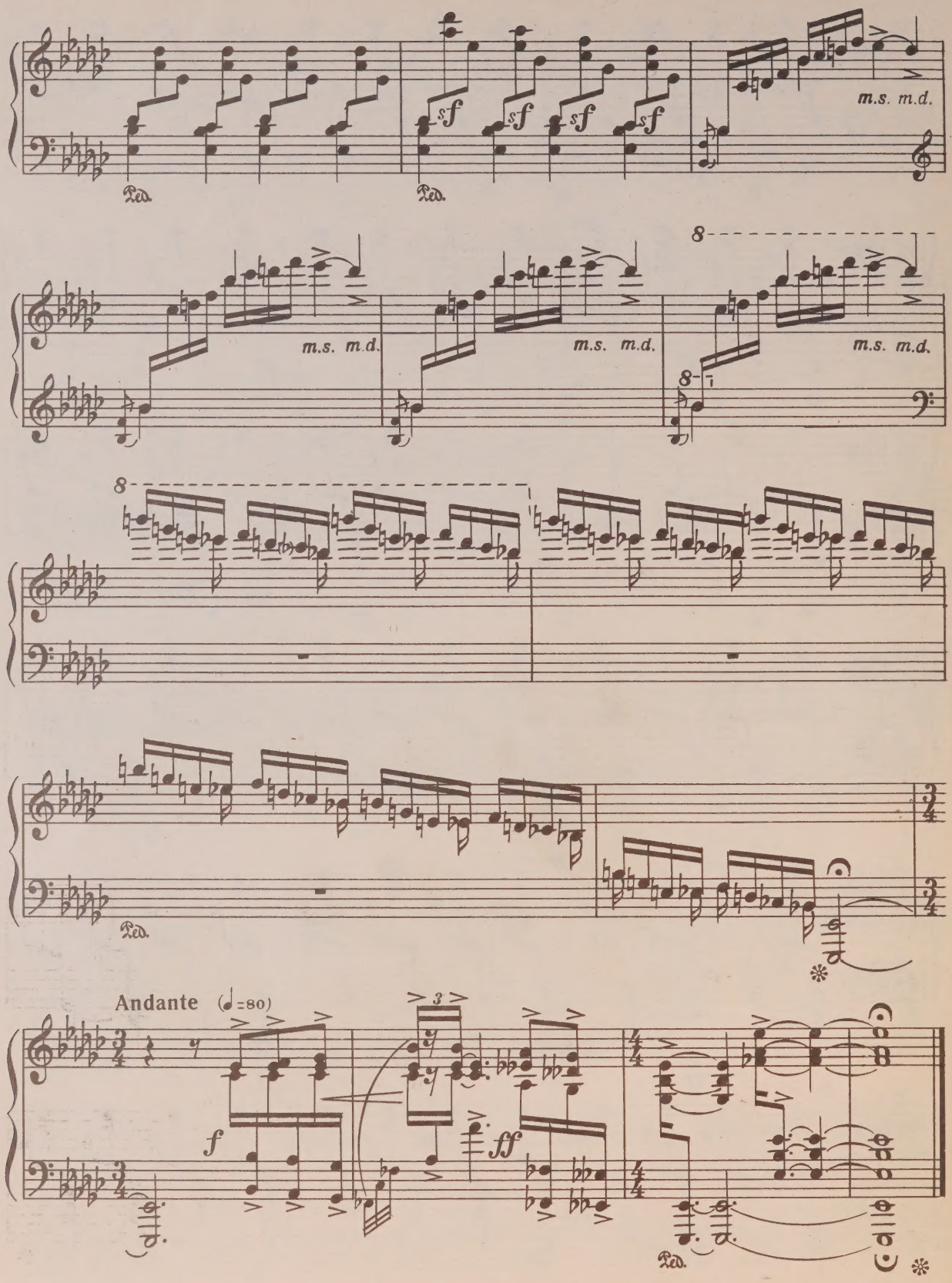
m.s. m.d.
m.s. m.d.
m.s. m.d.
m.s. m.d.
Andante (♩=80)

Посвящаю памяти моего учителя Николая Яковлевича Мясковского
In memory of Nicolay Miaskowsky my teacher

СОНАТА SONATA

I

(1961)

Allegro vivace ♩= 144 - 152

f marcato

p cresc.

f

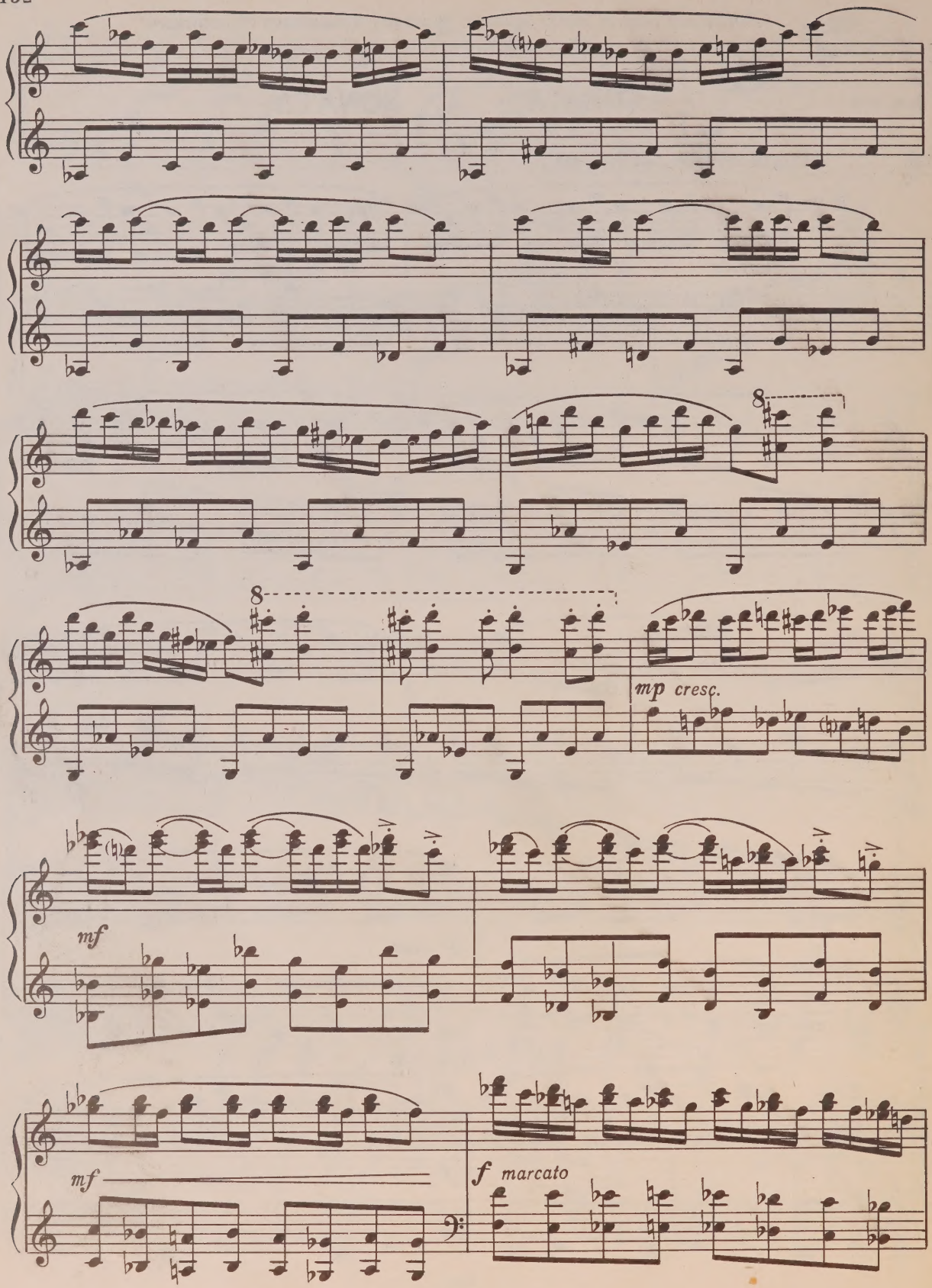
8
8
mp cresc.
mf
mf
f marcato

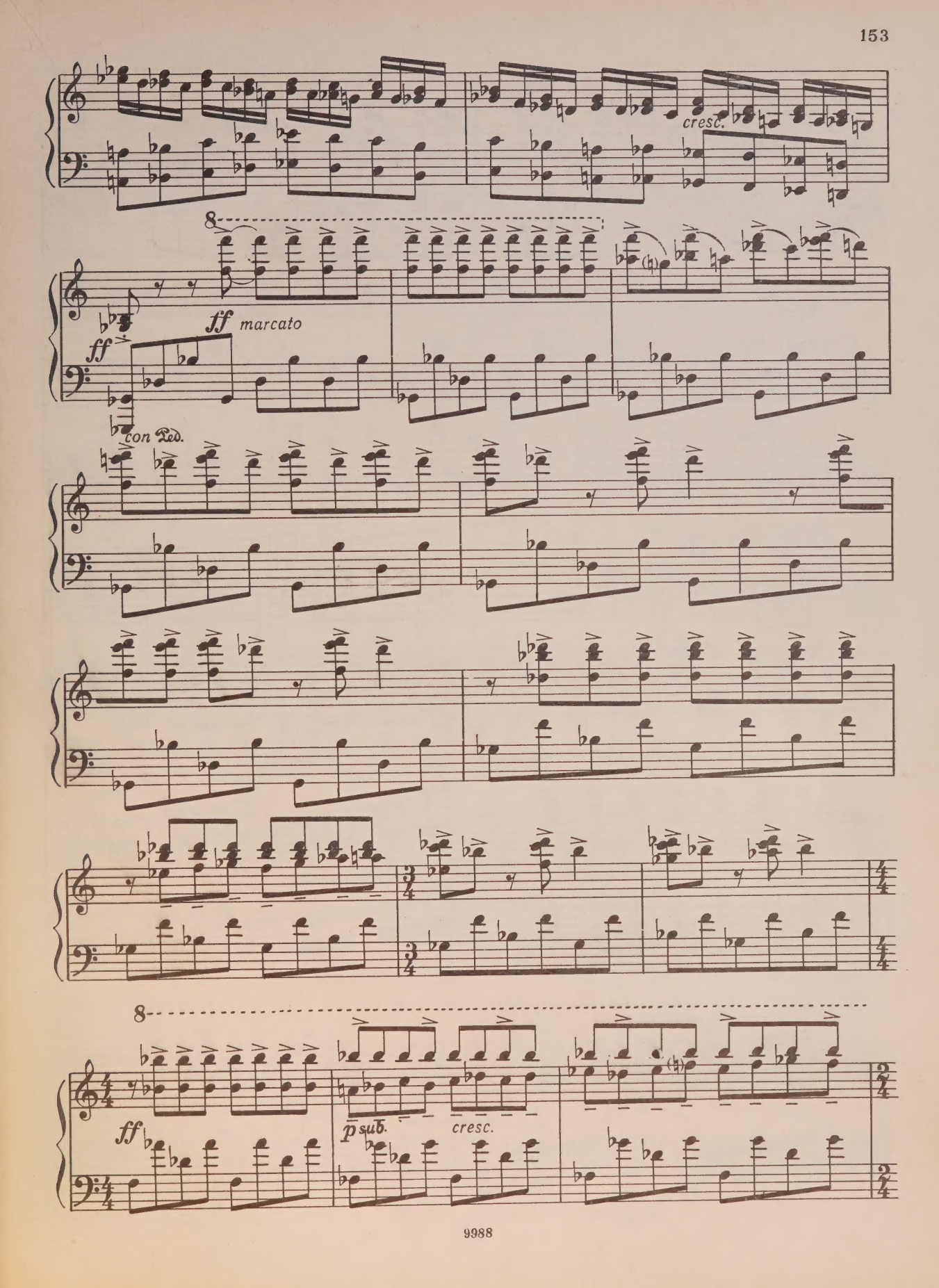
cresc.
8
ff
ff marcato
con Ped.
8
ff
p sub.
cresc.

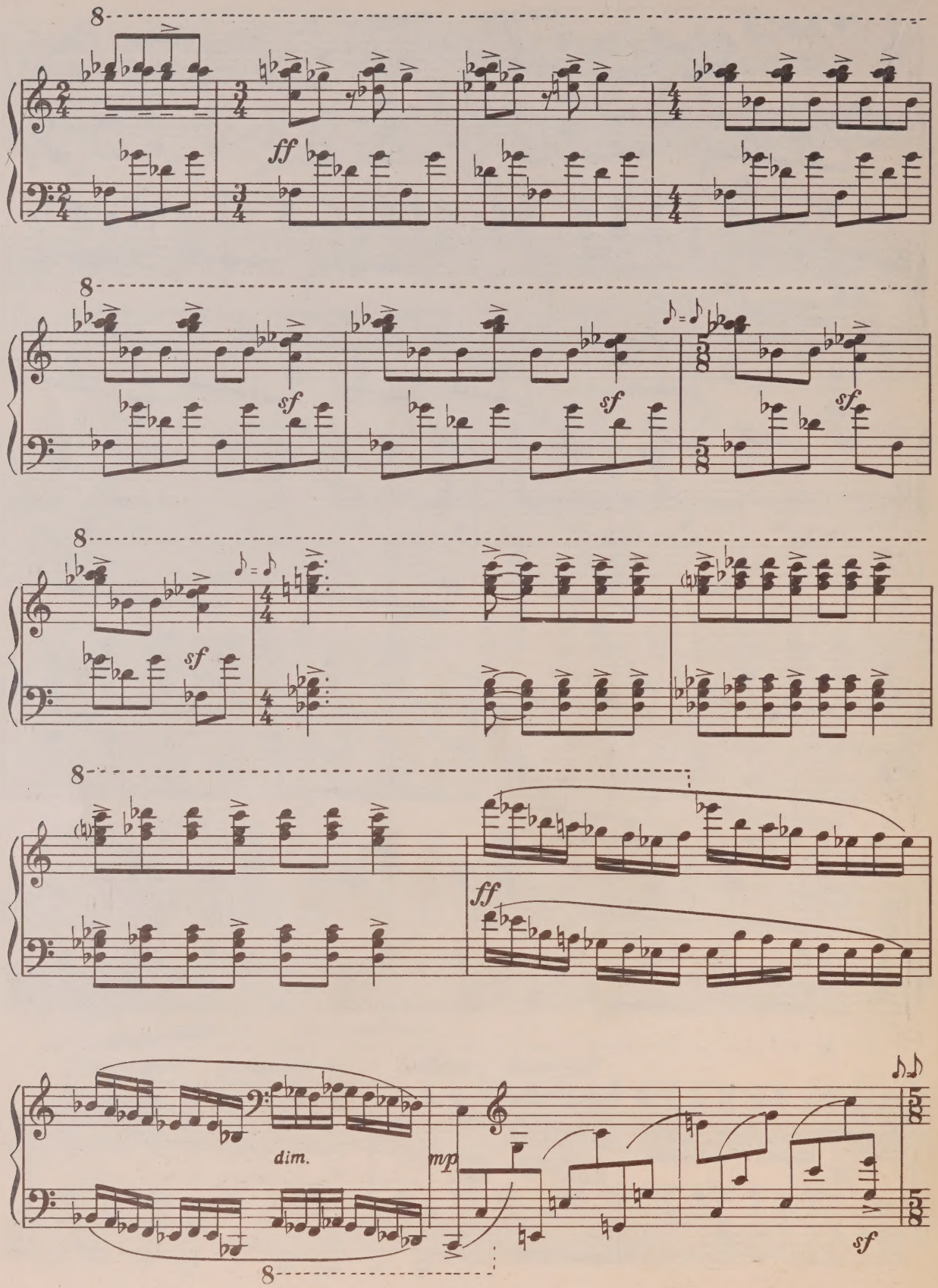
8
ff
sf
sf
sf
8
sf
8
ff
8
dim.
mp
sf
8

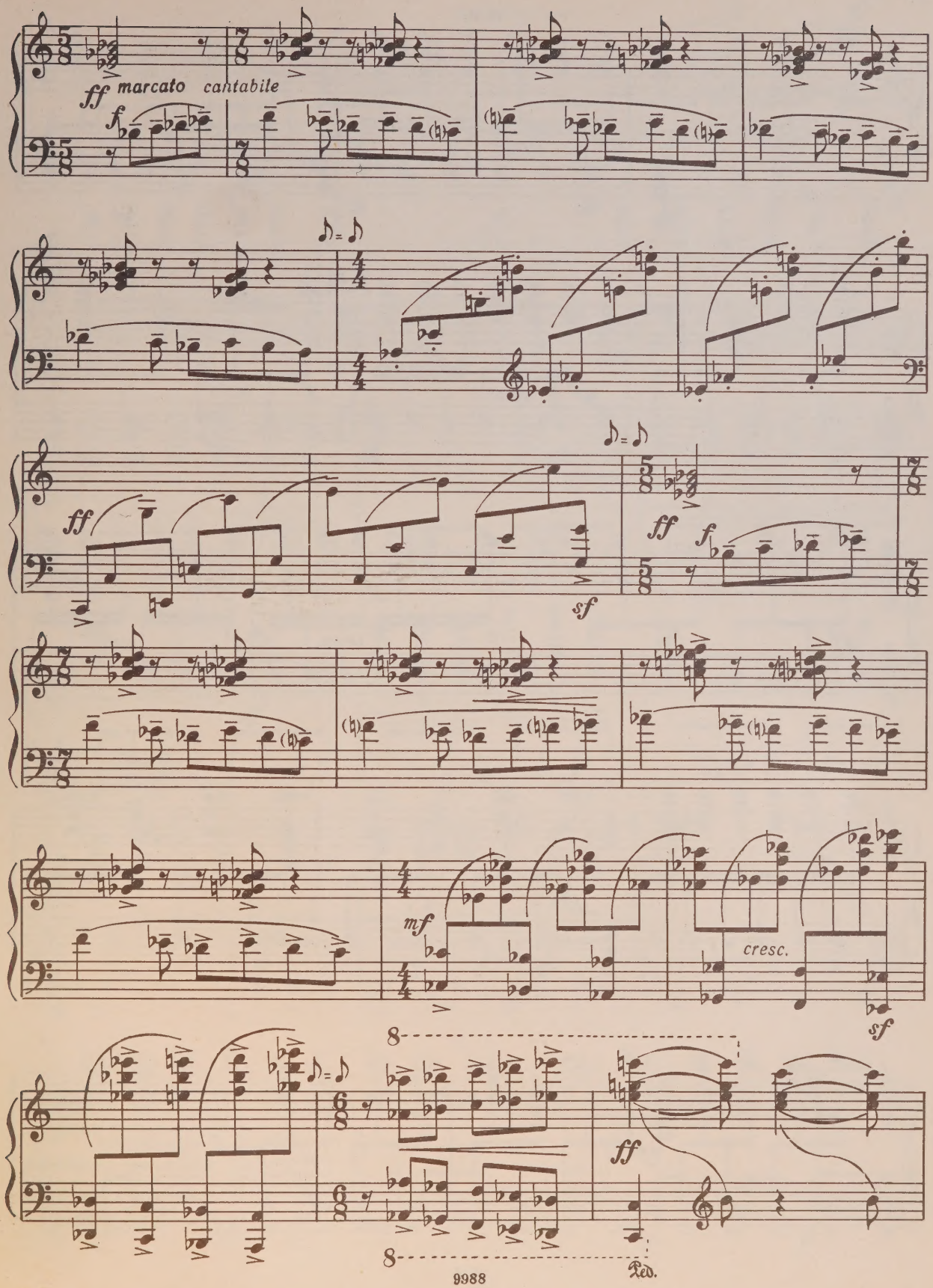
ff marcato cantabile
f
ff
sf
ff
f
mf
cresc.
sf
ff
Ped.

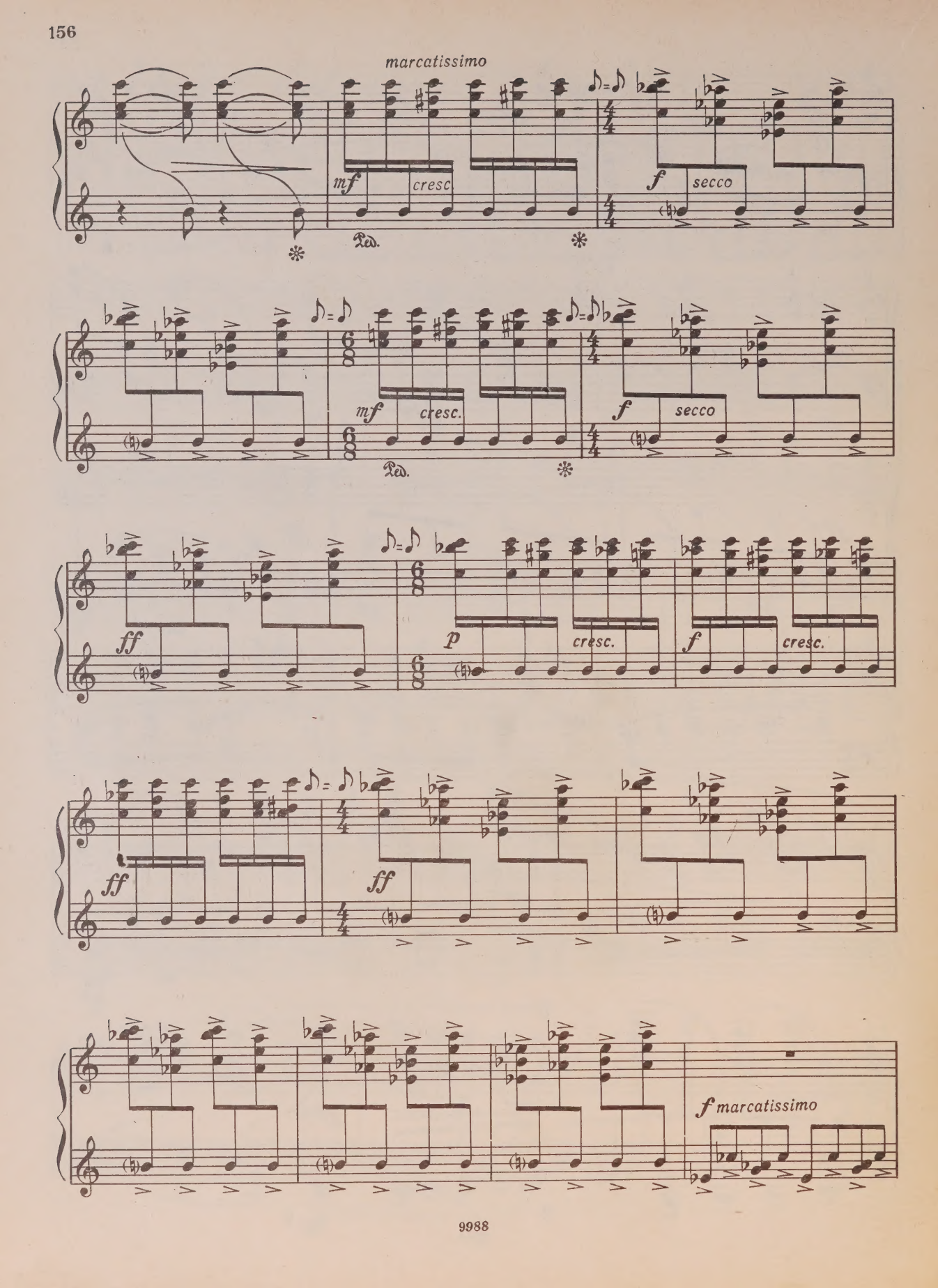
marcatissimo
mf
cresc
Ped.
f
secco
mf
cresc.
Ped.
f
secco
ff
p
cresc.
f
cresc.
ff
ff
f marcatissimo

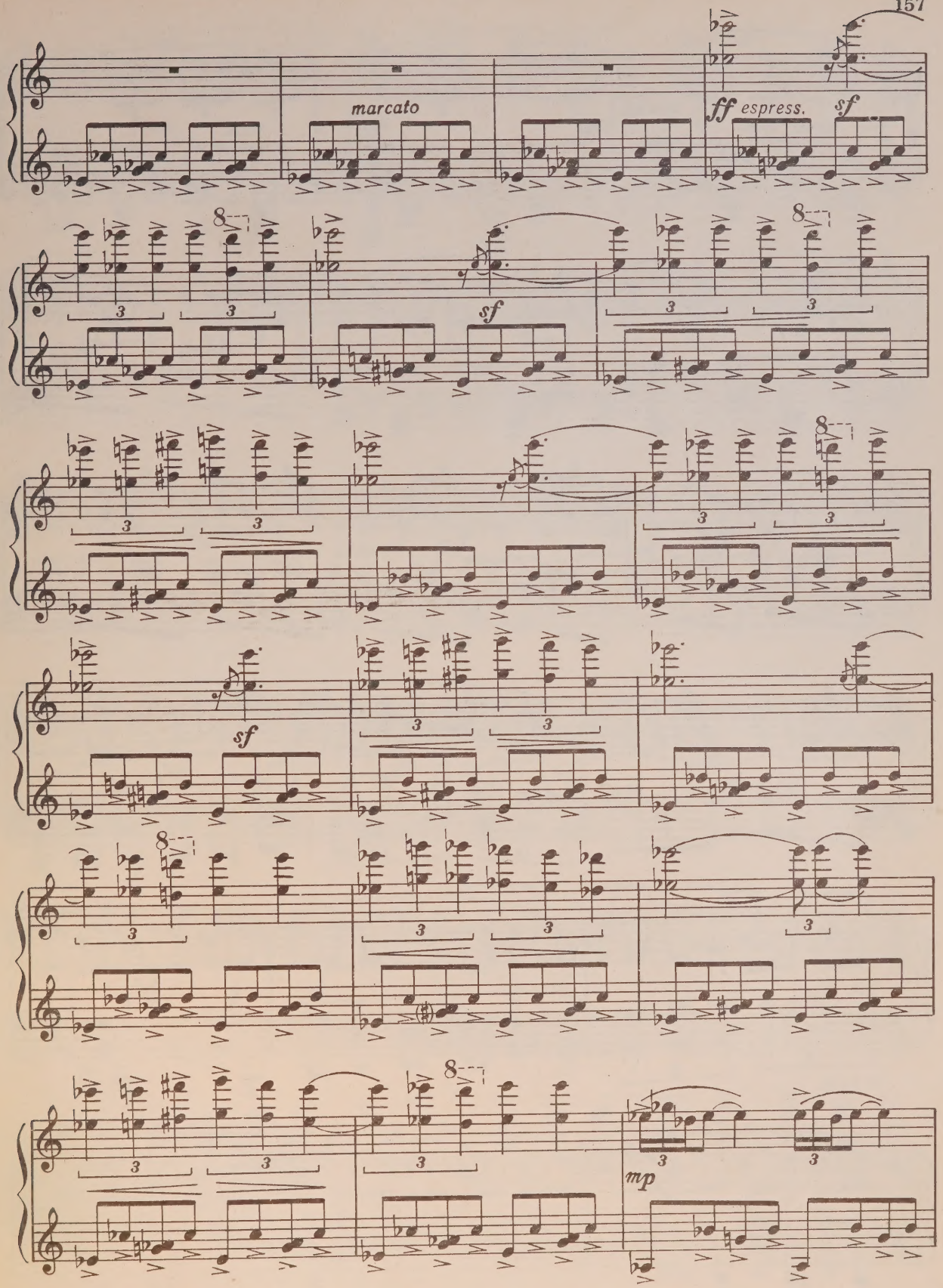
marcato
ff espress.
sf
sf
sf
mp

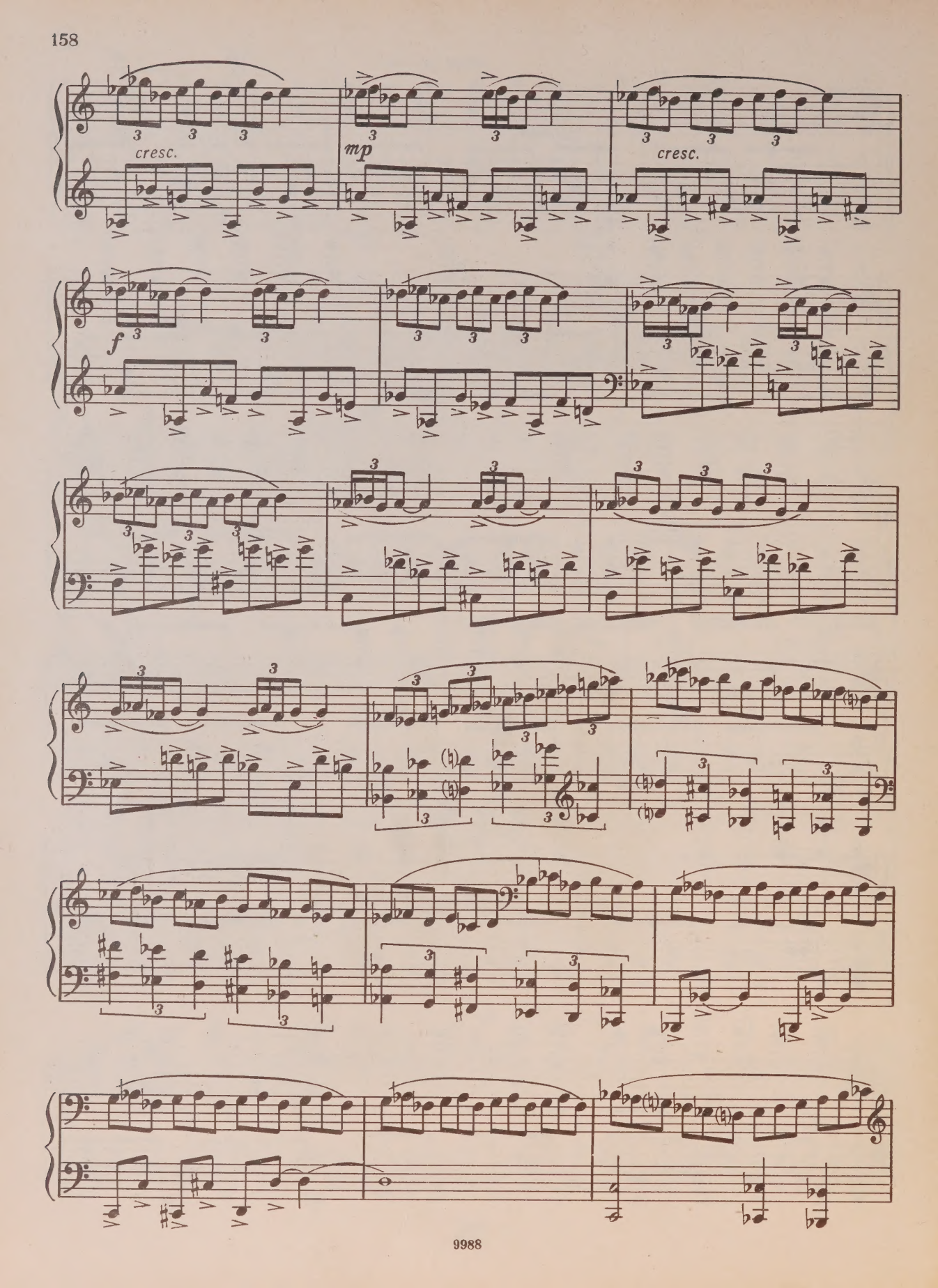
cresc.
mp
cresc.
f

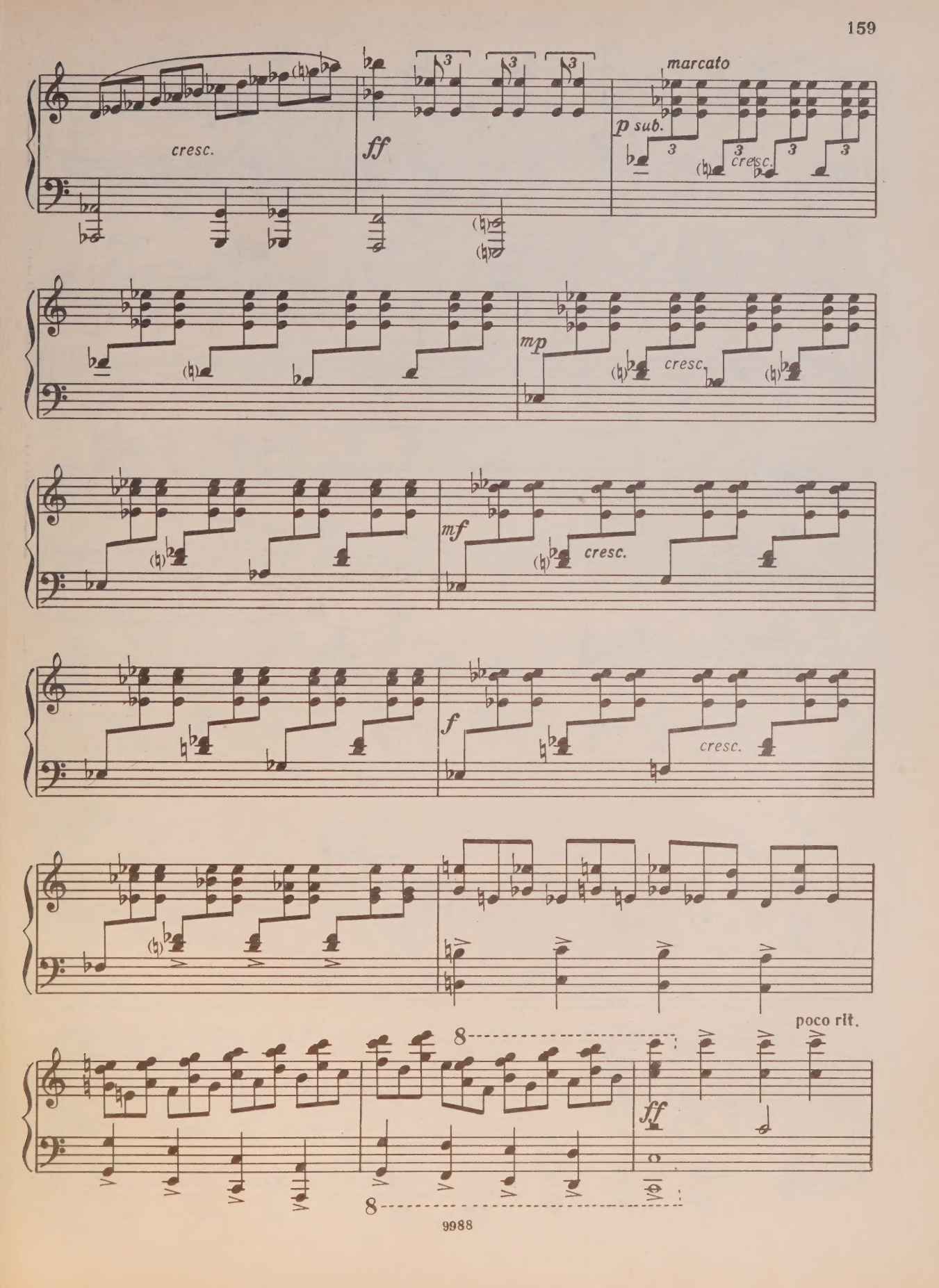
cresc.
ff
marcato
p sub.
cresc.
mp
cresc.
mf
cresc.
f
cresc.
poco rit.
ff

Poco meno mosso ♩=132

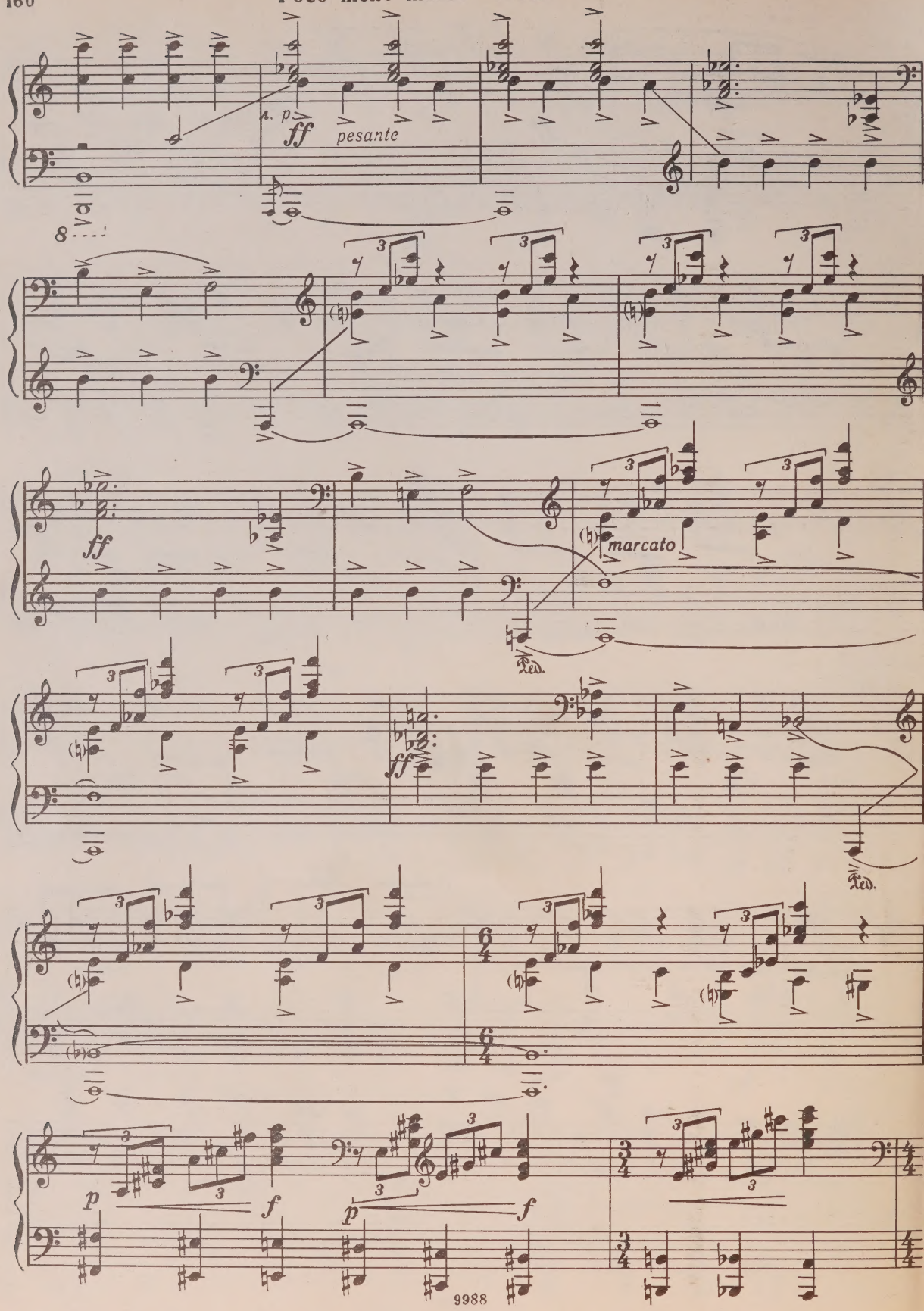

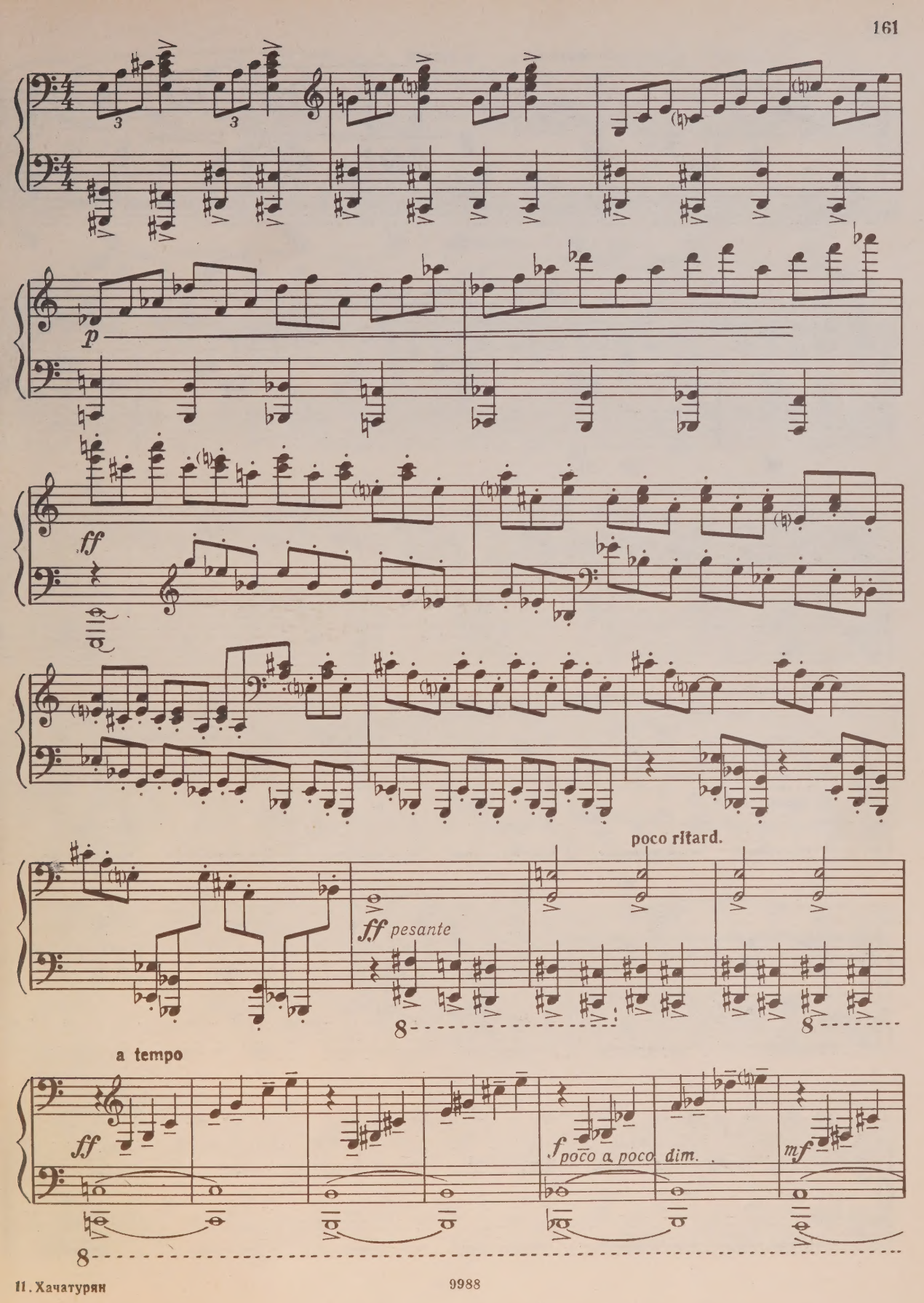
p
ff
ff pesante
poco ritard.
a tempo
ff
f poco a poco dim.
mf

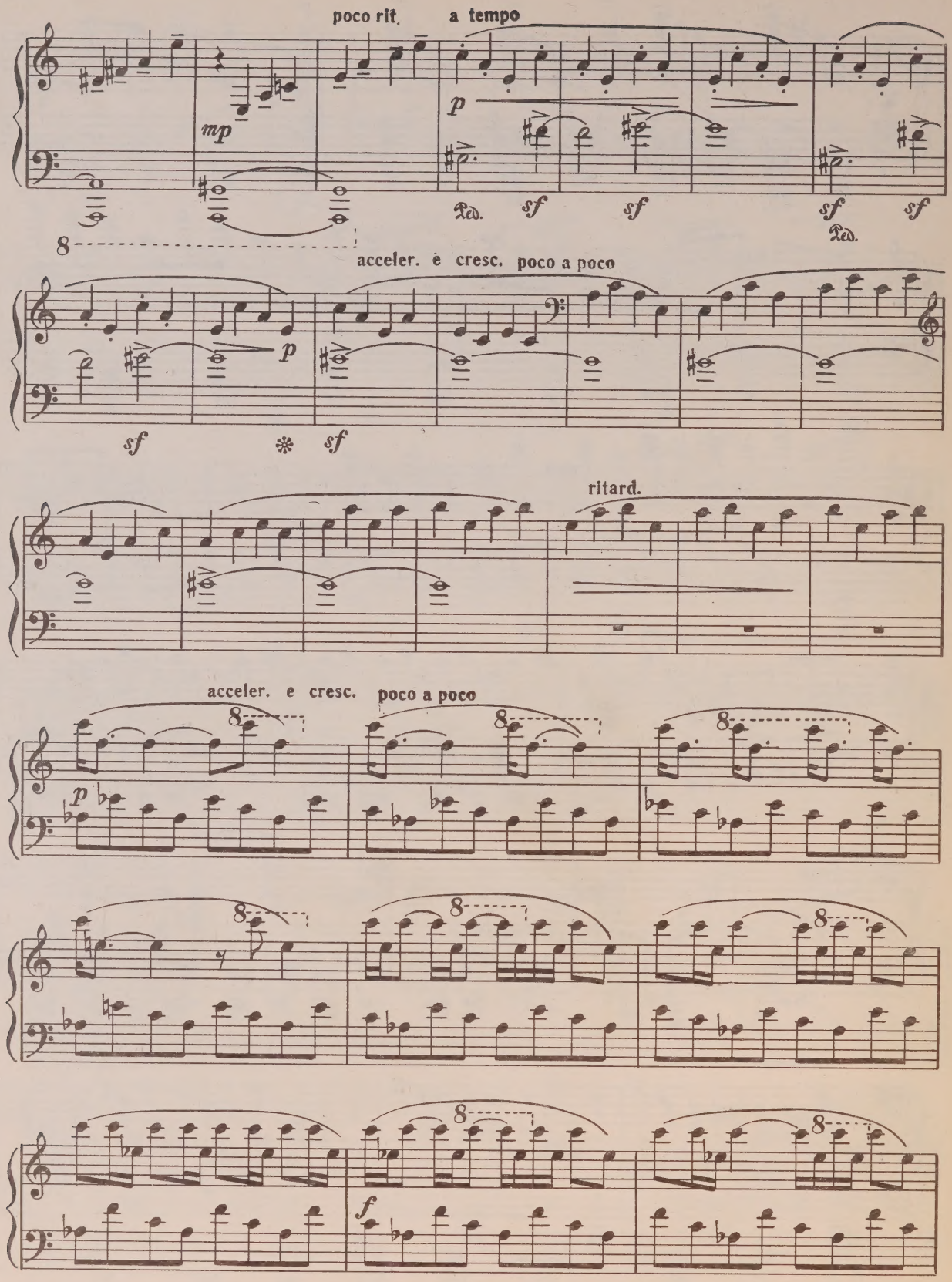
poco rit.
a tempo
mp
p
sf
sf
sf
sf
acceler. e cresc. poco a poco
p
sf
sf
ritard.
acceler. e cresc.
poco a poco
p
f

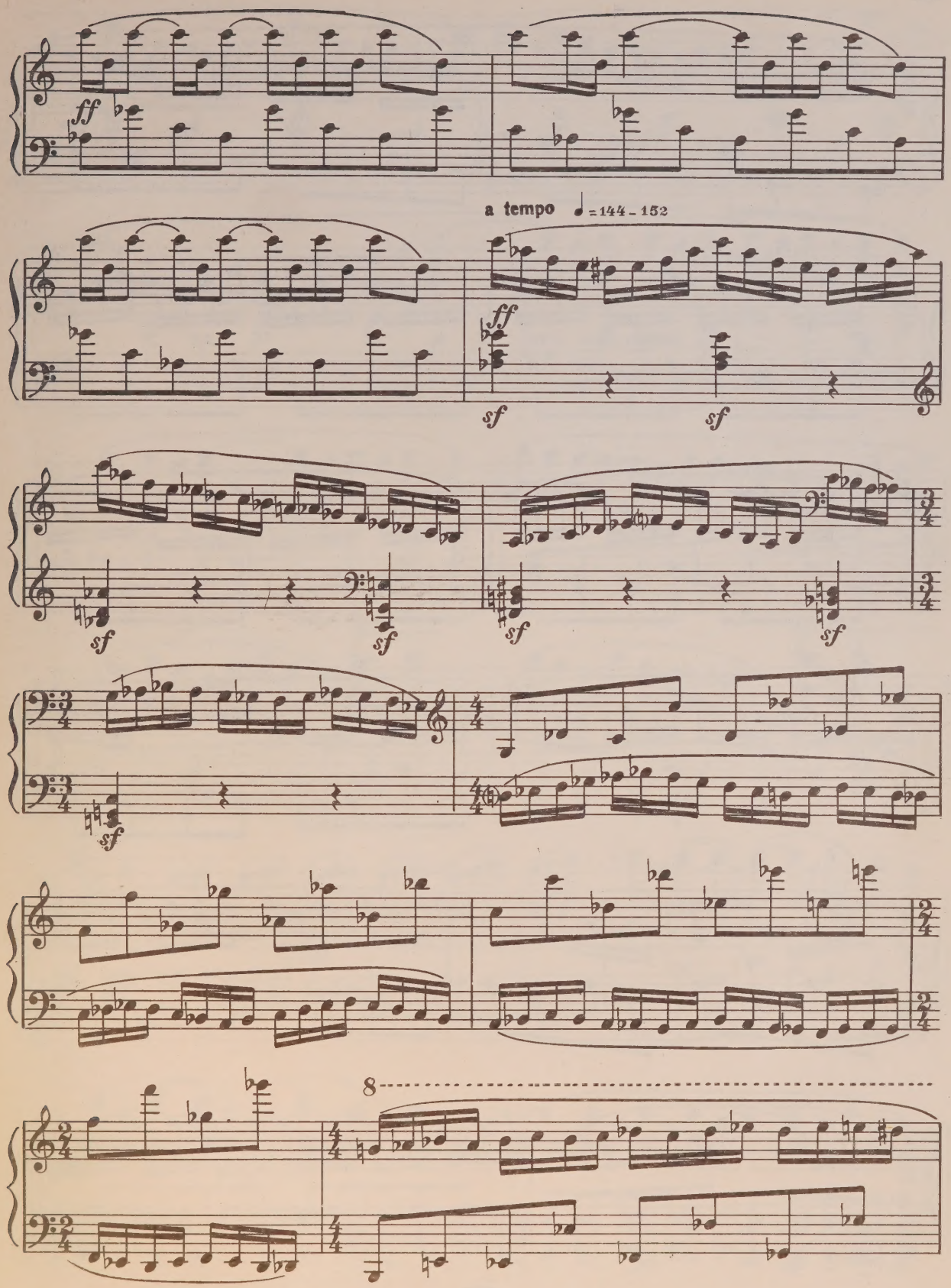
ff
a tempo ♩ = 144 - 152
ff
sf
sf
sf
sf
sf
sf
sf
8

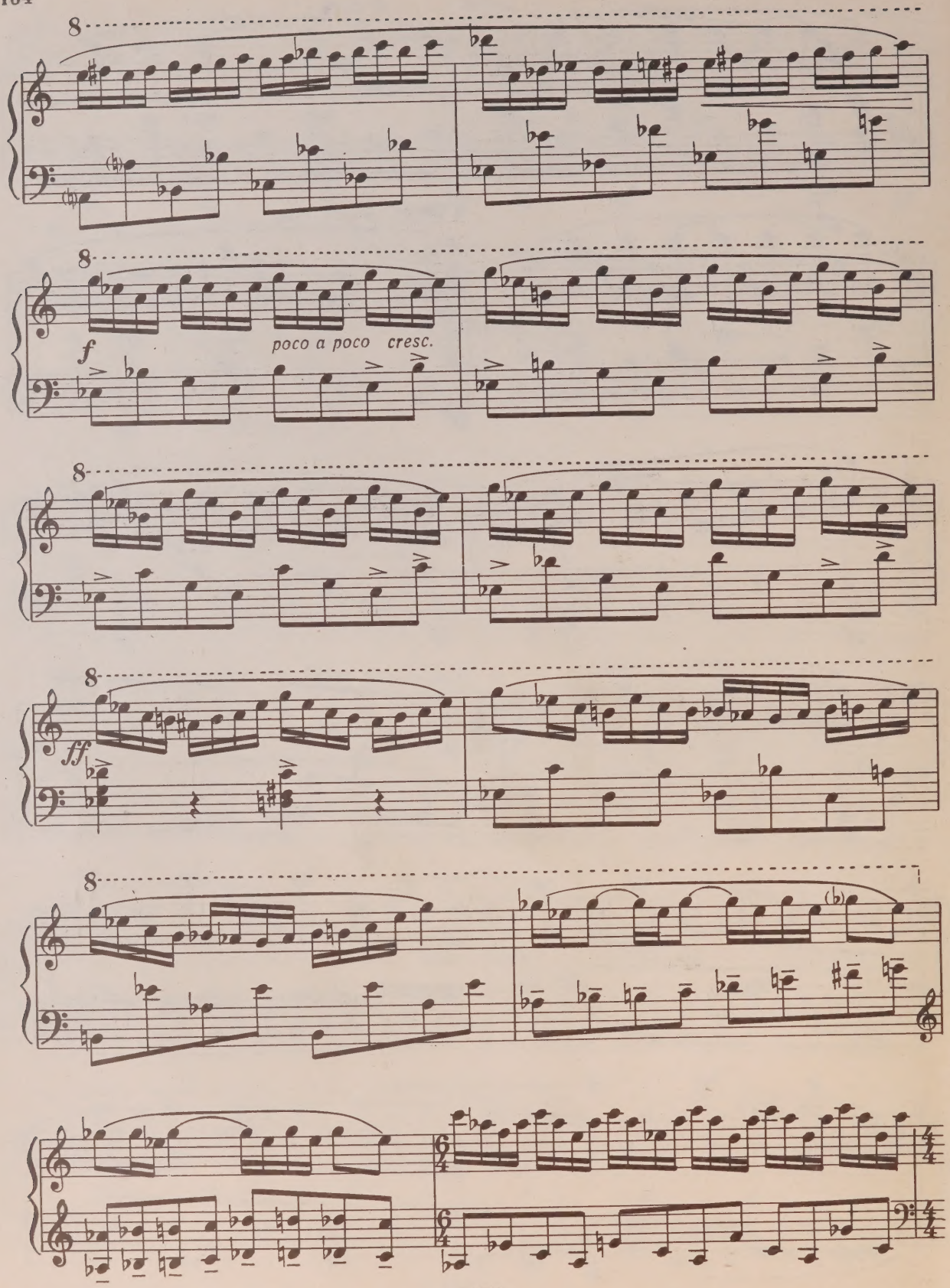
8
8
f
poco a poco cresc.
8
8
ff
8

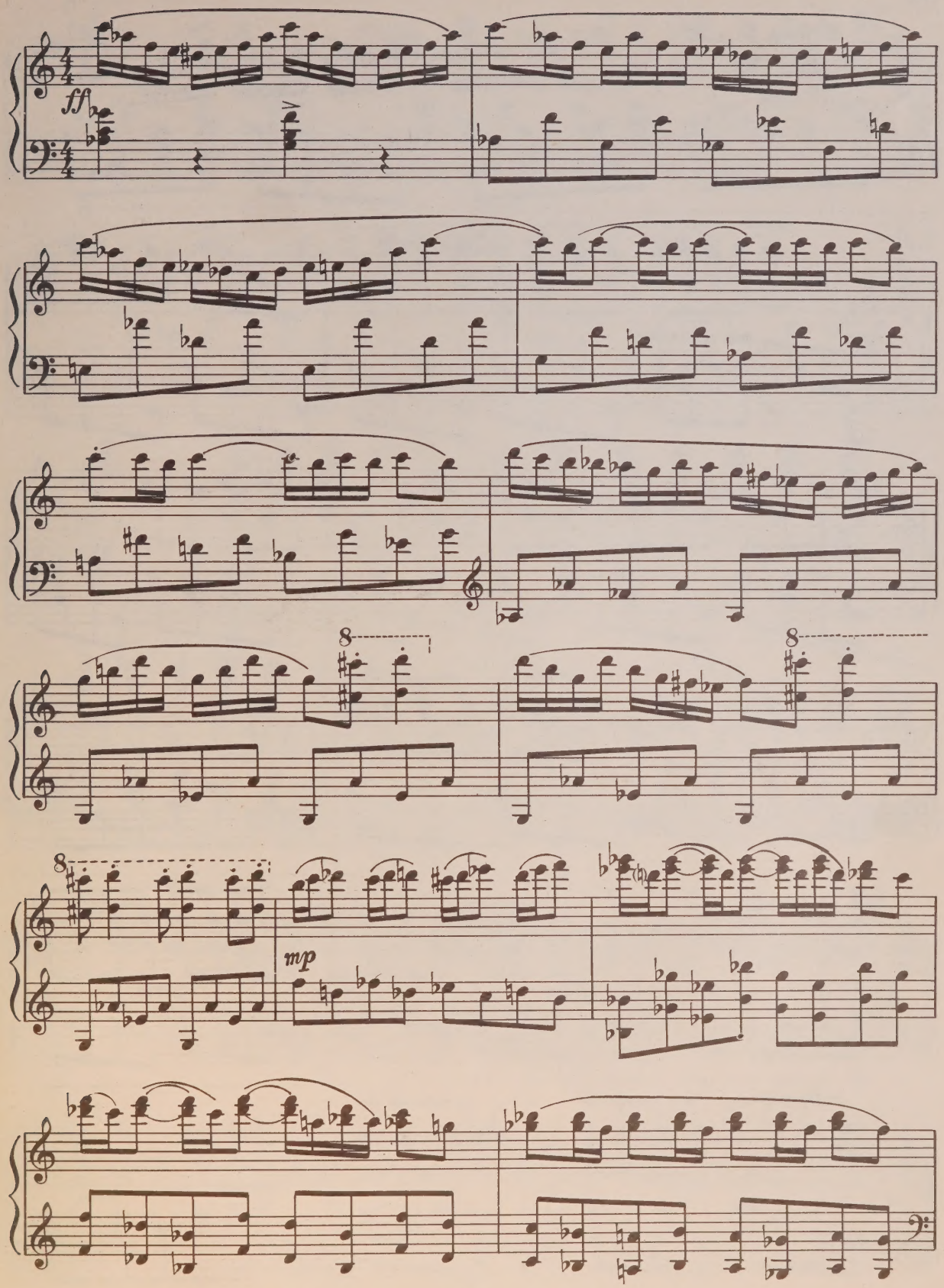
ff
8
8
8
mp

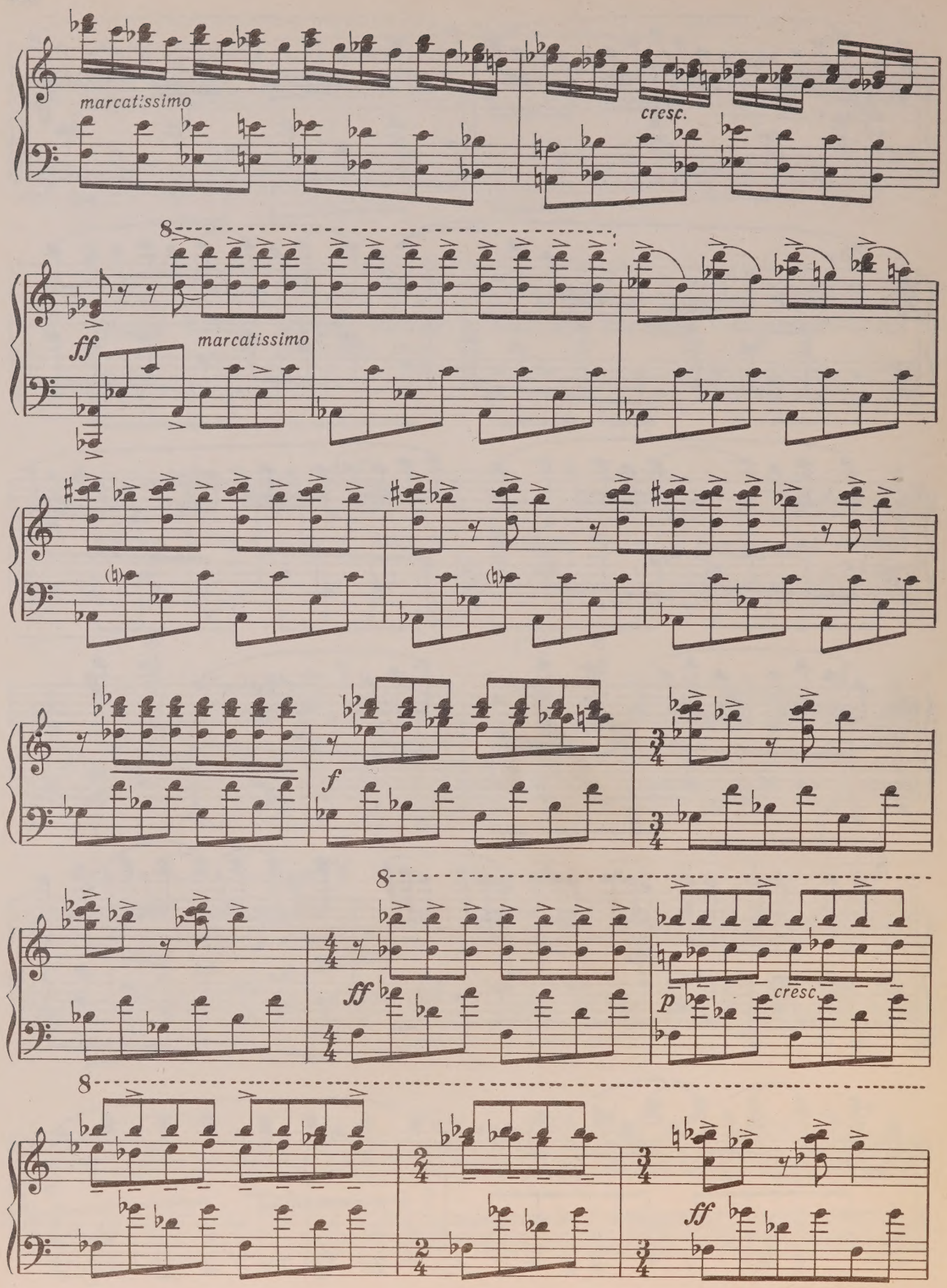
marcatissimo
cresc.
8
ff
marcatissimo
f
8
ff
p
cresc.
8
ff

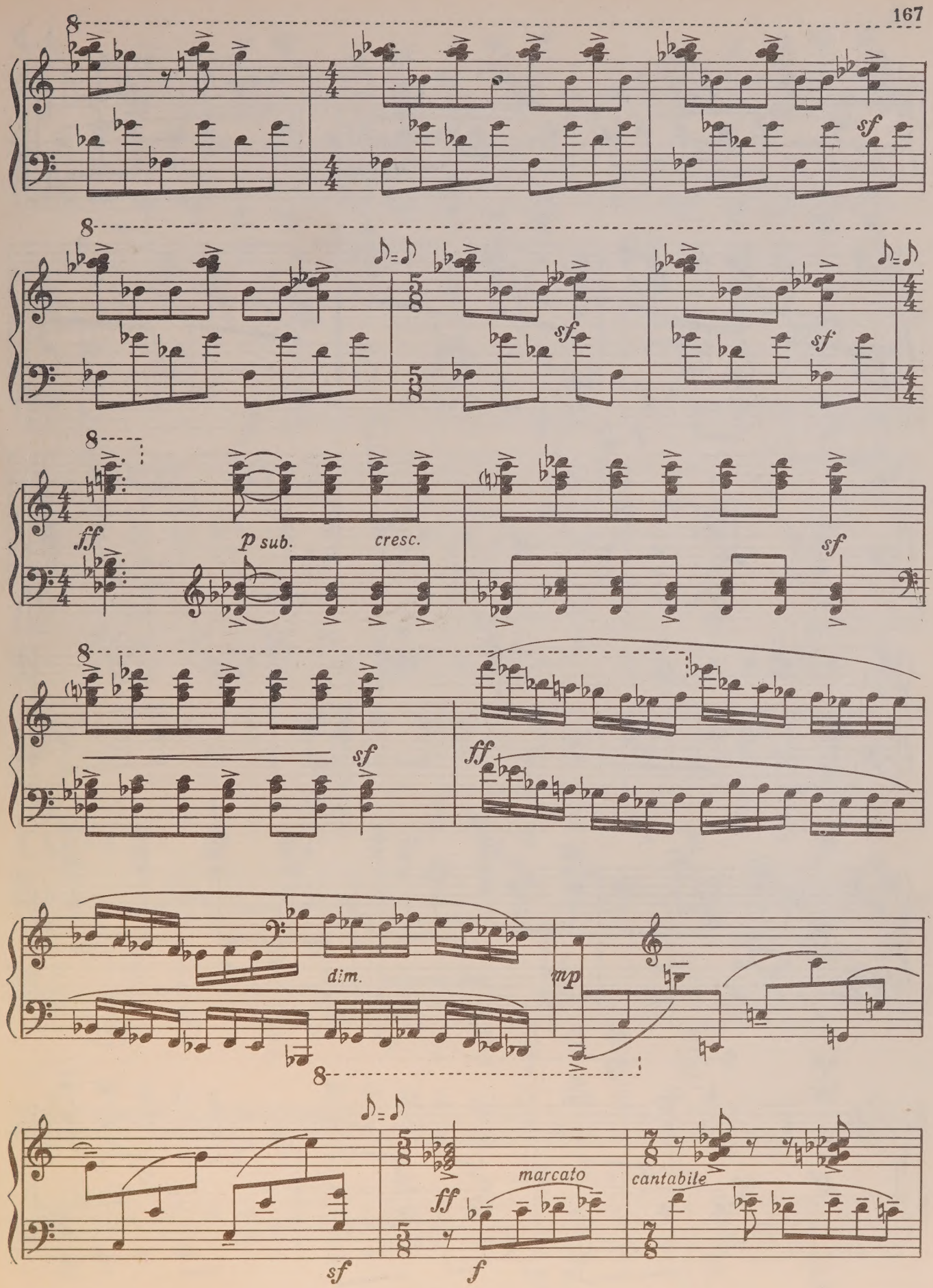
8
sf
8
sf
sf
8
ff
p sub.
cresc.
sf
8
sf
ff
dim.
mp
8
sf
ff
marcato
f
cantabile

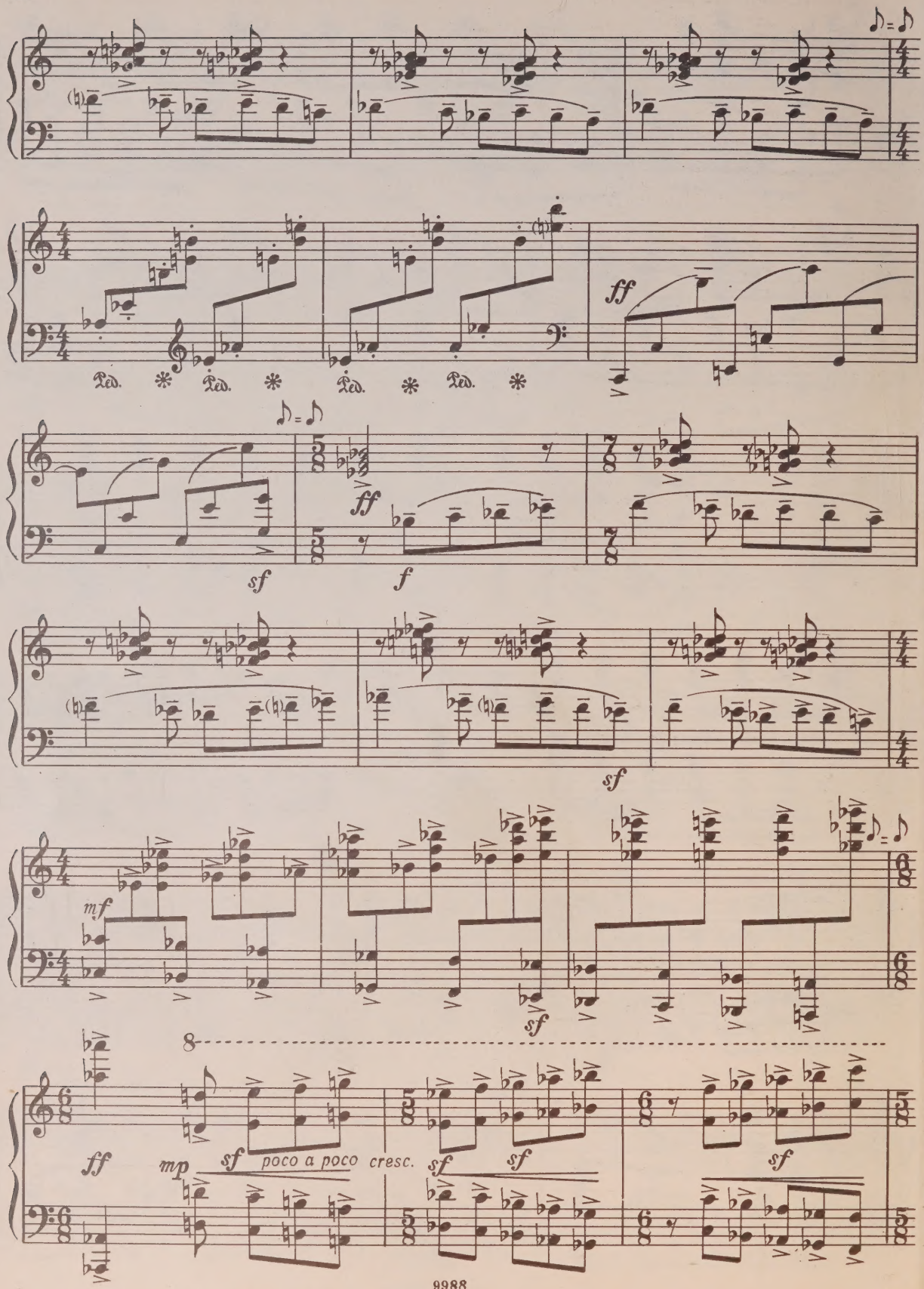
Ped. * Ped. * Ped. * Ped. *
ff
sf
ff
f
sf
mf
sf
ff
mp
sf
poco a poco cresc.
sf
sf
sf

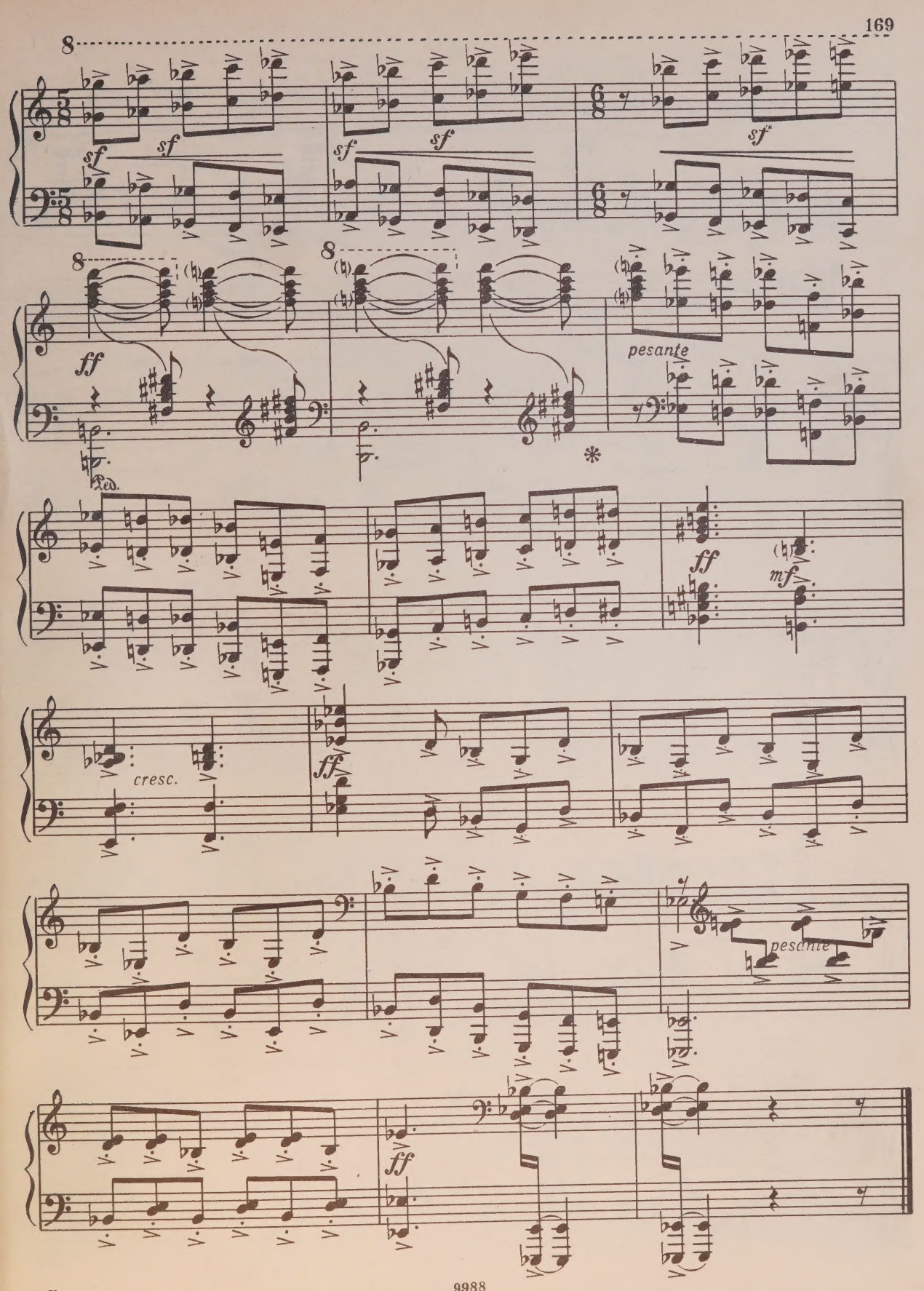
sf
sf
sf
sf
sf
sf
ff
Ped.
pesante
ff
mf
cresc.
ff
pesante
ff

II

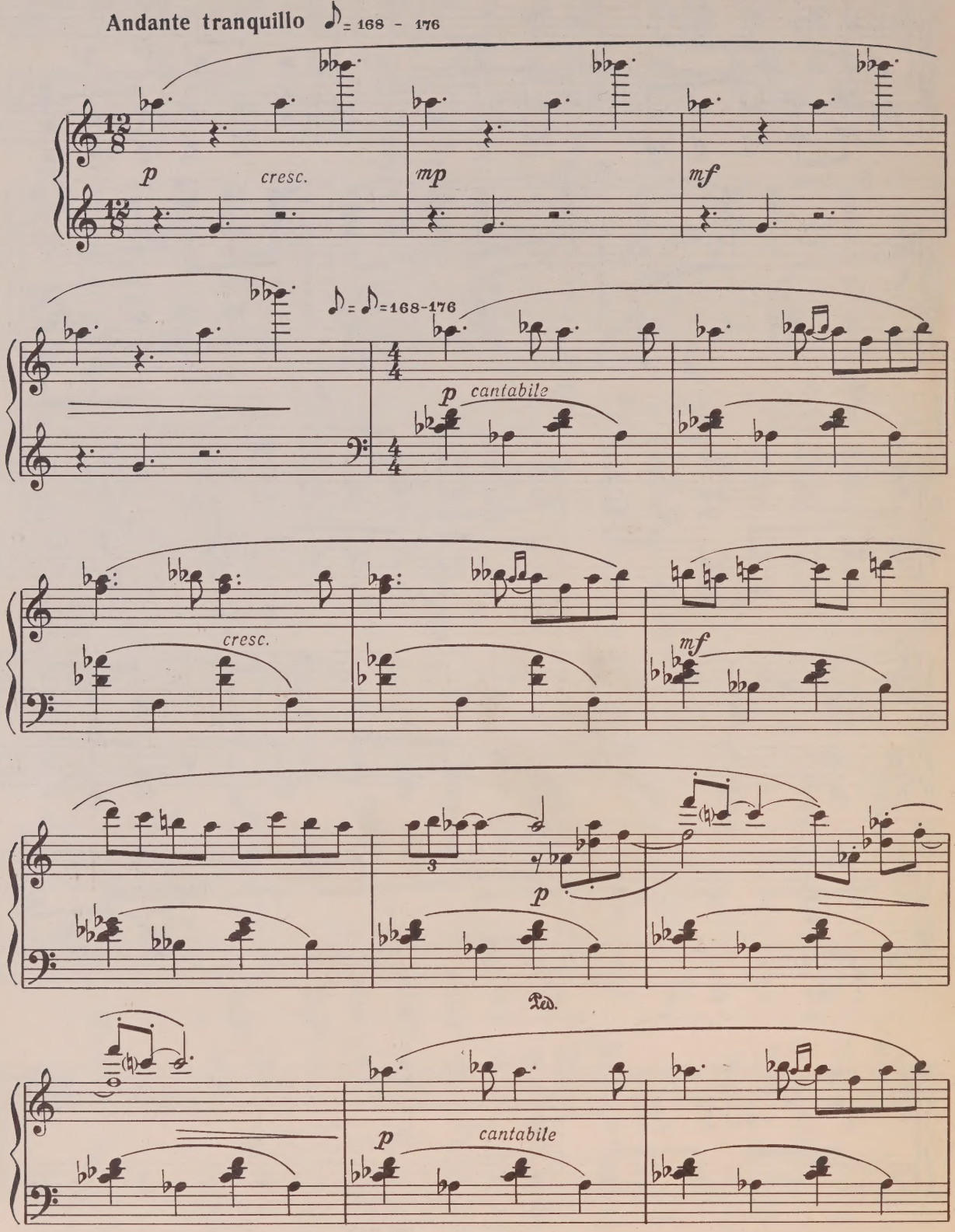
Andante tranquillo ♪ = 168 - 176
p
cresc.
mp
mf
♪ = ♪ = 168-176
p
cantabile
cresc.
mf
3
p
Ped.
p
cantabile

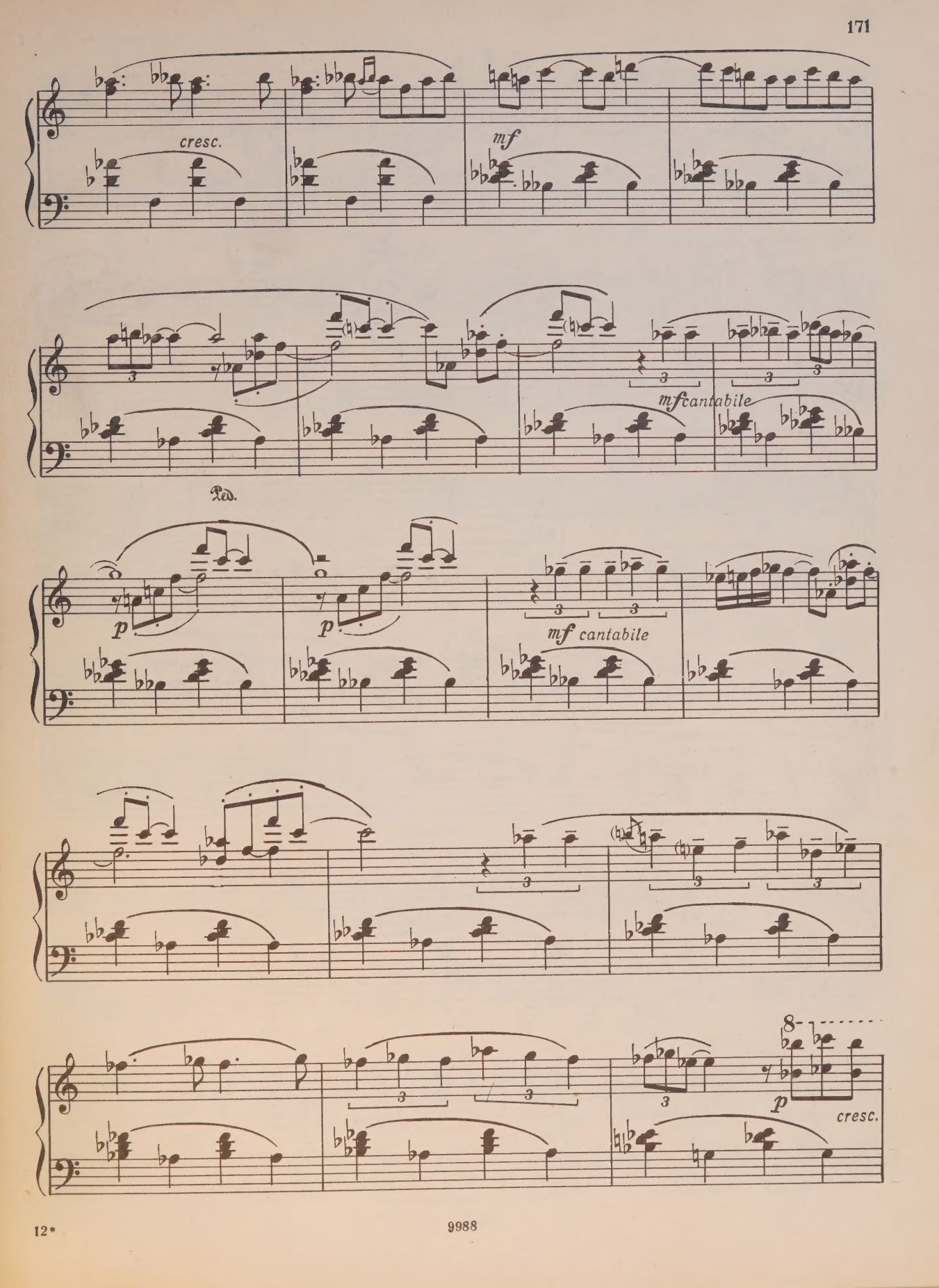
cresc.
mf
mf cantabile
Ped.
p
p
mf cantabile
8
p
cresc.

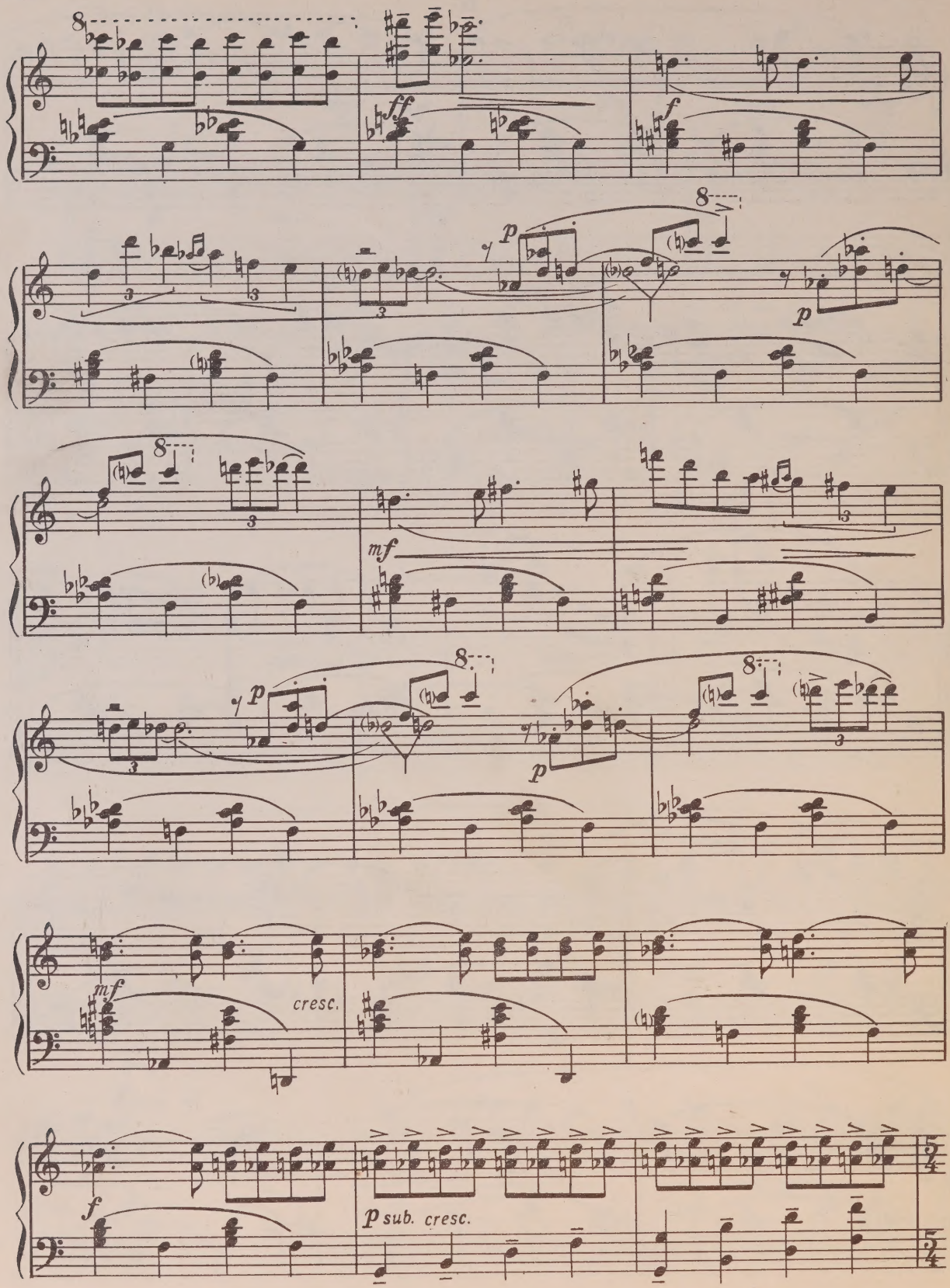
ff
f
p
p
mf
p
p
mf
cresc.
f
p sub. cresc.

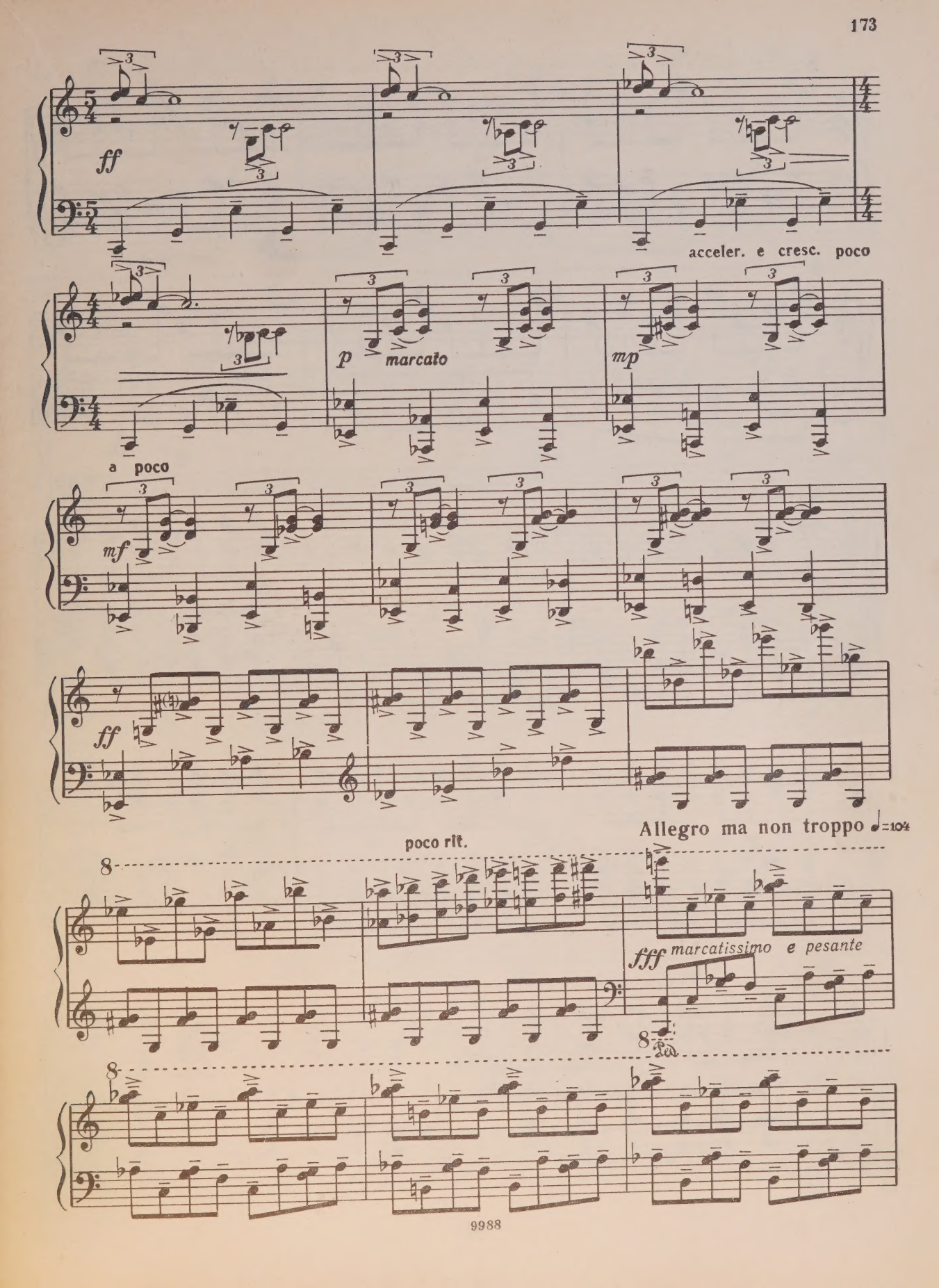
ff
acceler. e cresc. poco
p
marcato
mp
a poco
mf
ff
Allegro ma non troppo ♩=104
poco rit.
fff
marcatissimo e pesante
Ped.

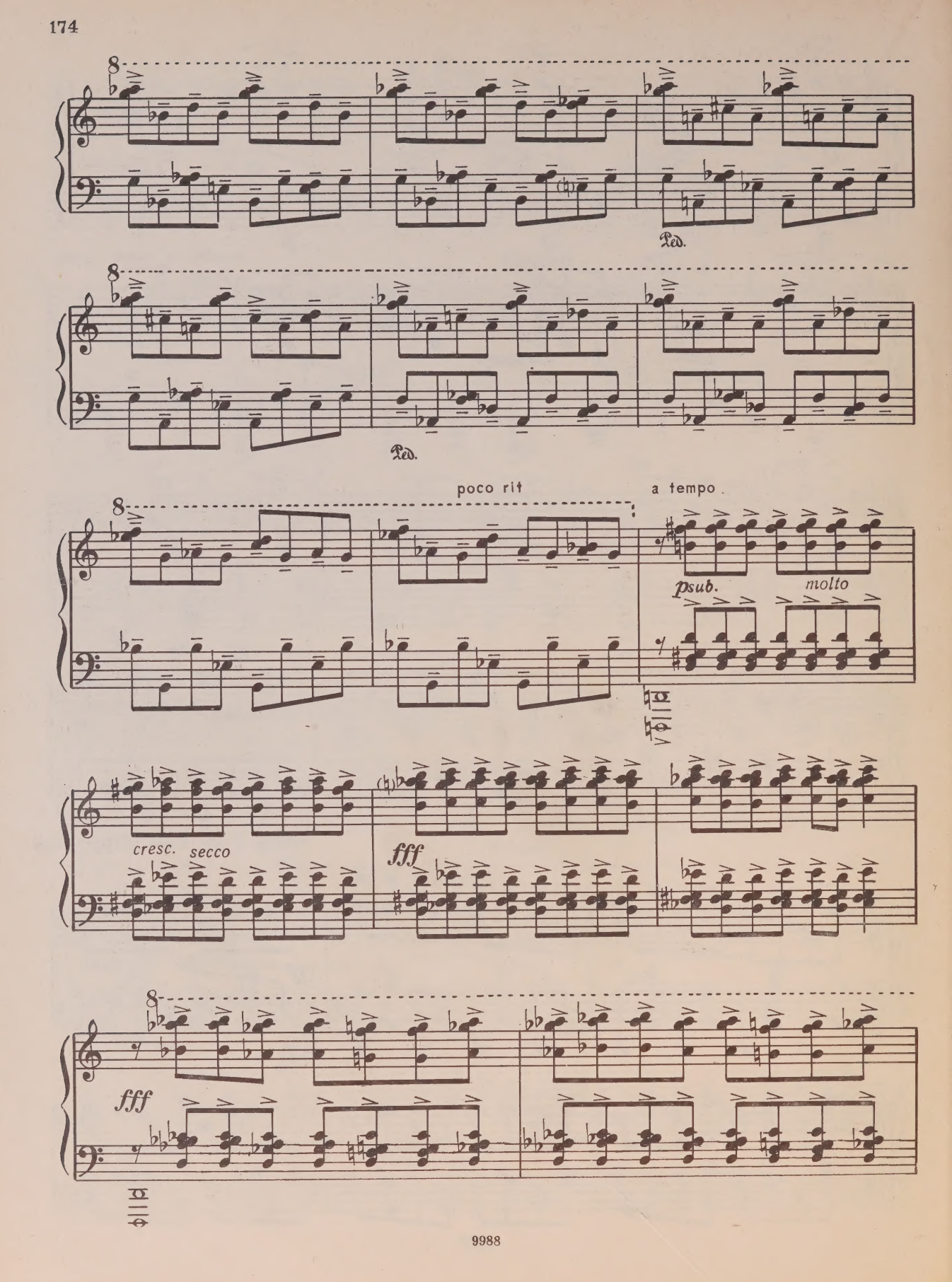
Ped.
Ped.
poco rit
a tempo
psub.
molto
cresc.
secco
fff
fff

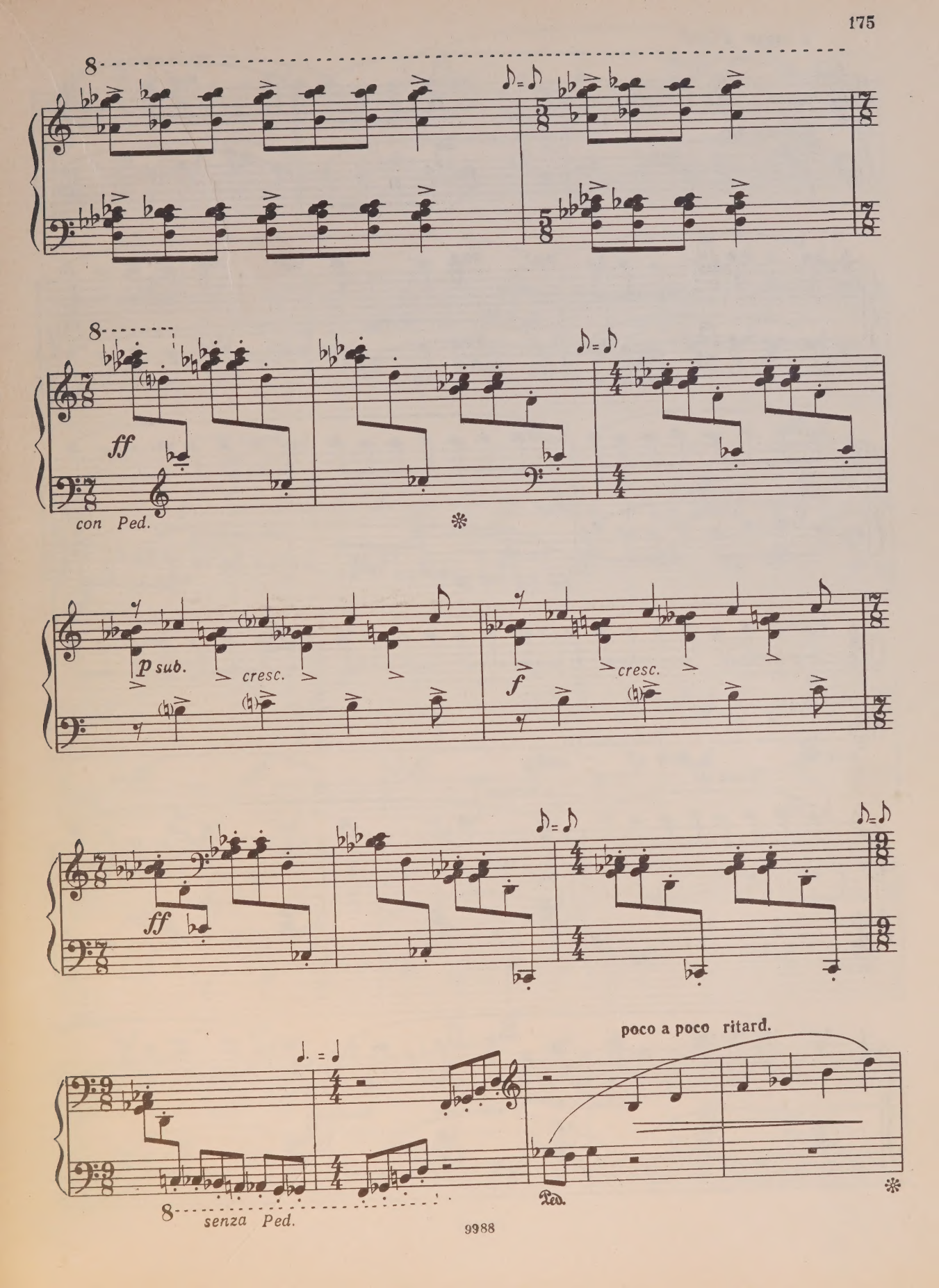
ff
con Ped.
p sub.
cresc.
f
cresc.
ff
poco a poco ritard.
senza Ped.
Ped.

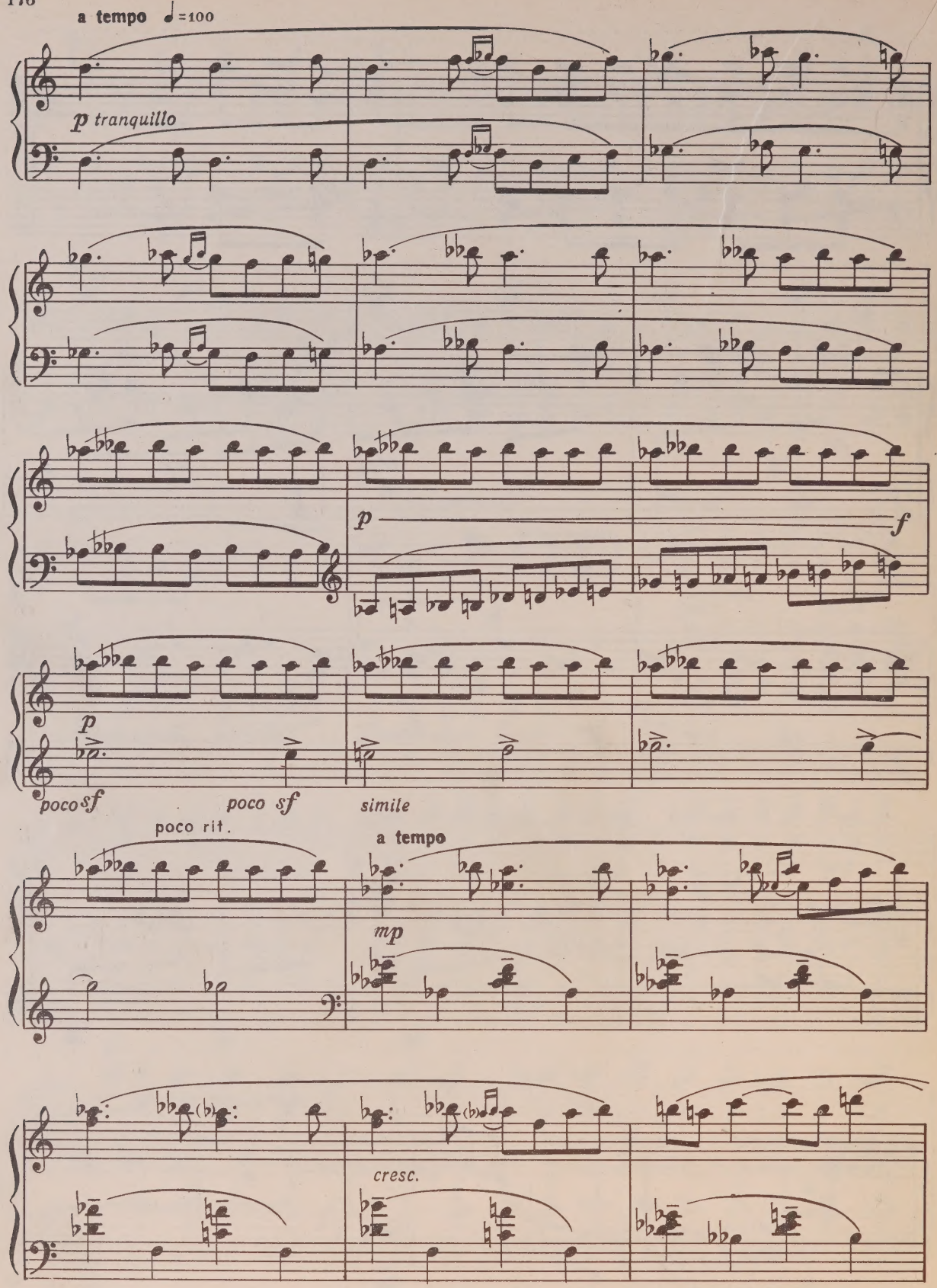
a tempo ♩=100
p tranquillo
p
f
p
poco sf
poco sf
simile
poco rit.
a tempo
mp
cresc.

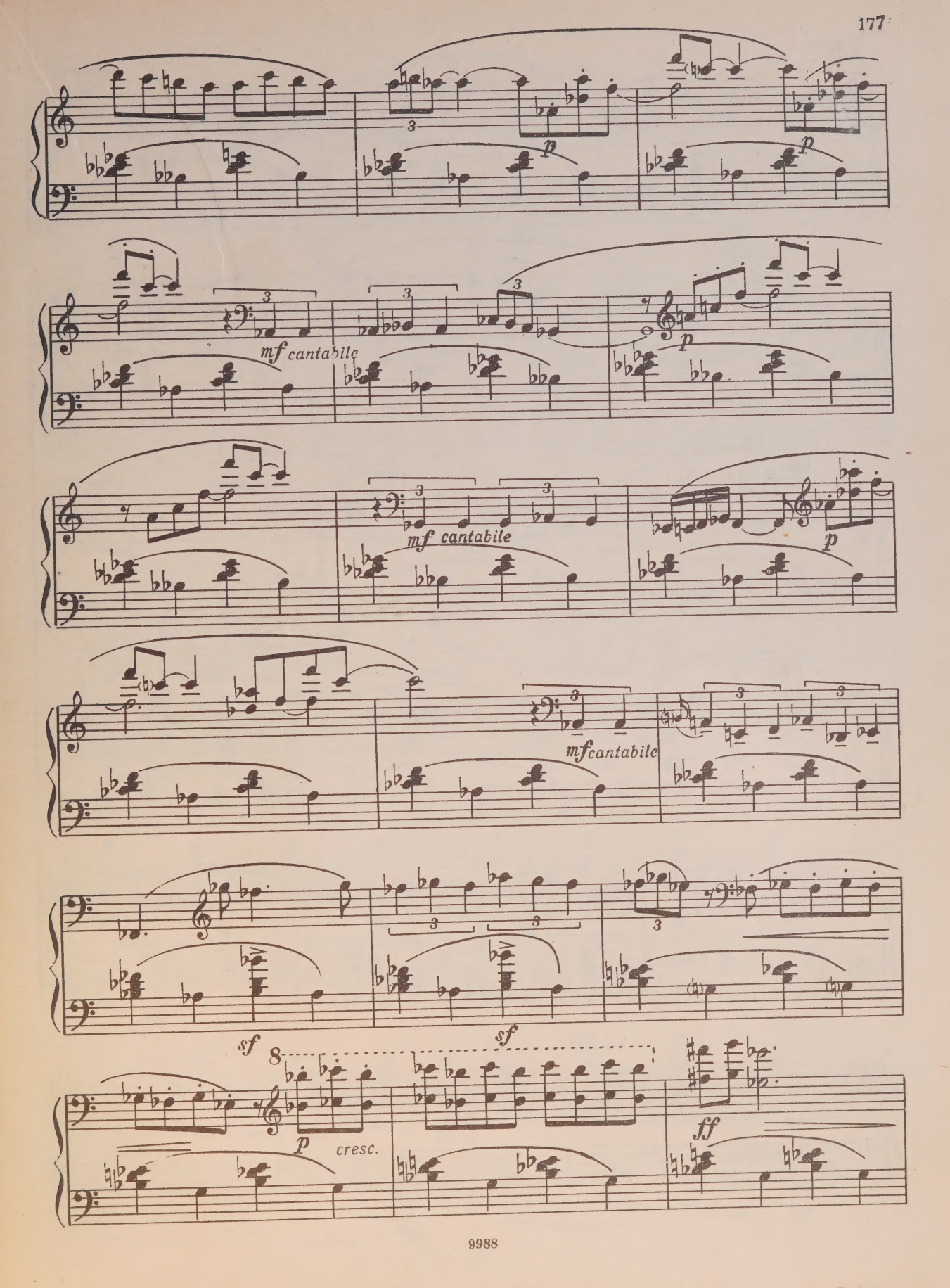
p
p
mf cantabile
p
mf cantabile
p
mf cantabile
sf
sf
8
p
cresc.
ff

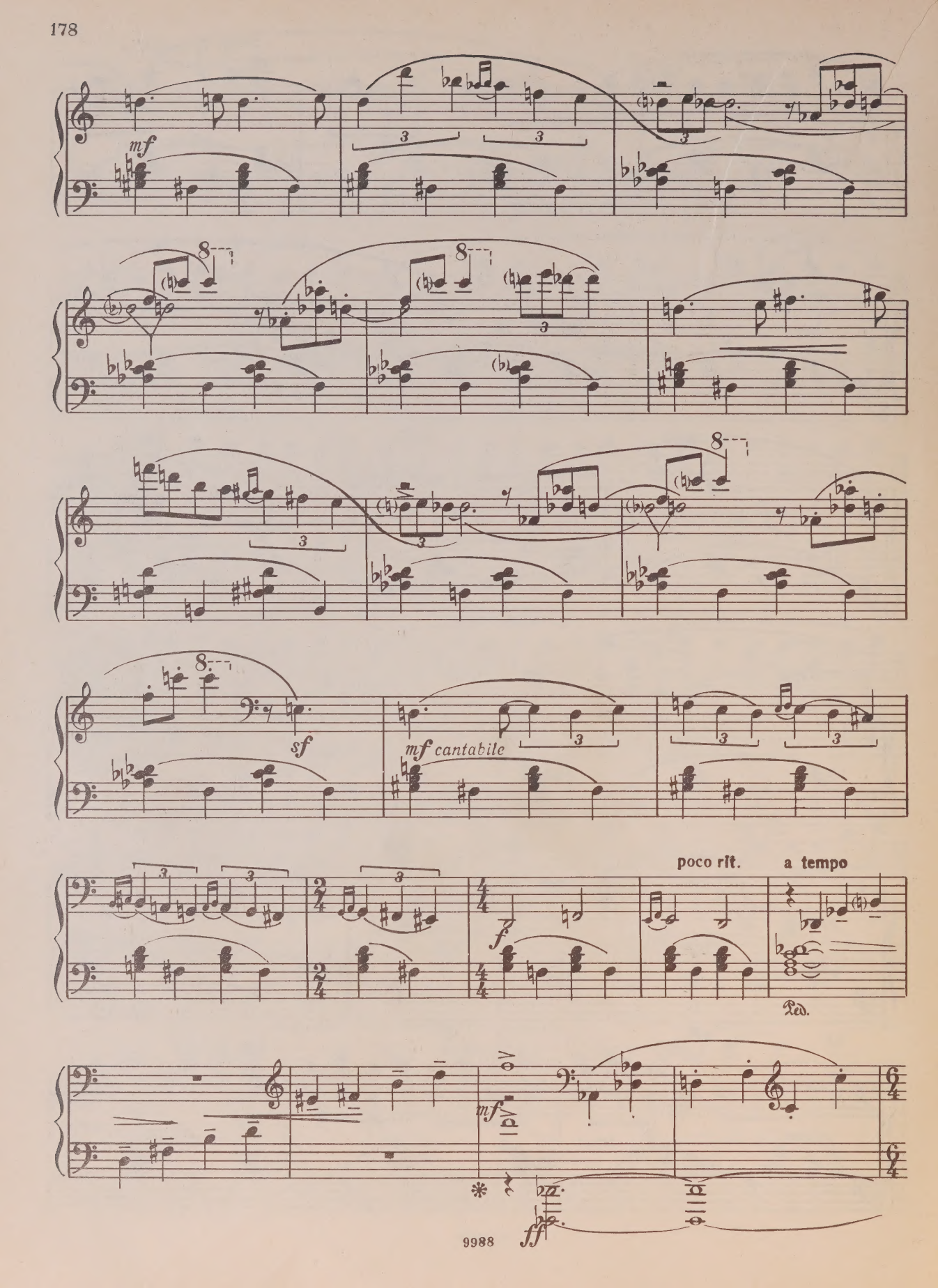
mf
sf
mf cantabile
poco rit.
a tempo
f
Ped.
mf
ff

poco rit.

mf

p

Lento

fff

rit.

mp

p

III

Allegro assai ♩=88 - 92

ff

marcato e secco

p sub.

molto cresc.

♪=♪

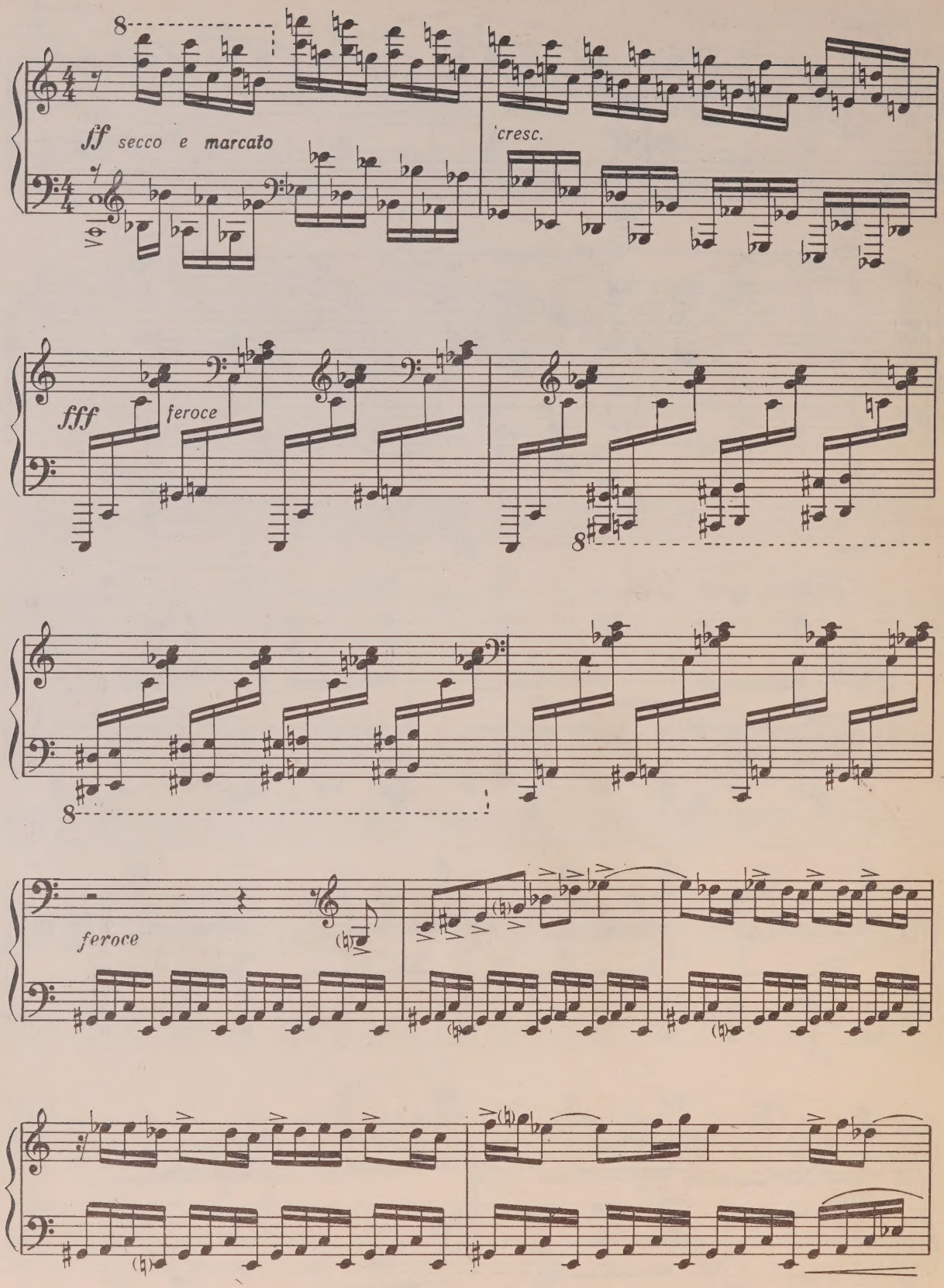
ff secco e marcato
cresc.
fff
feroce
feroce

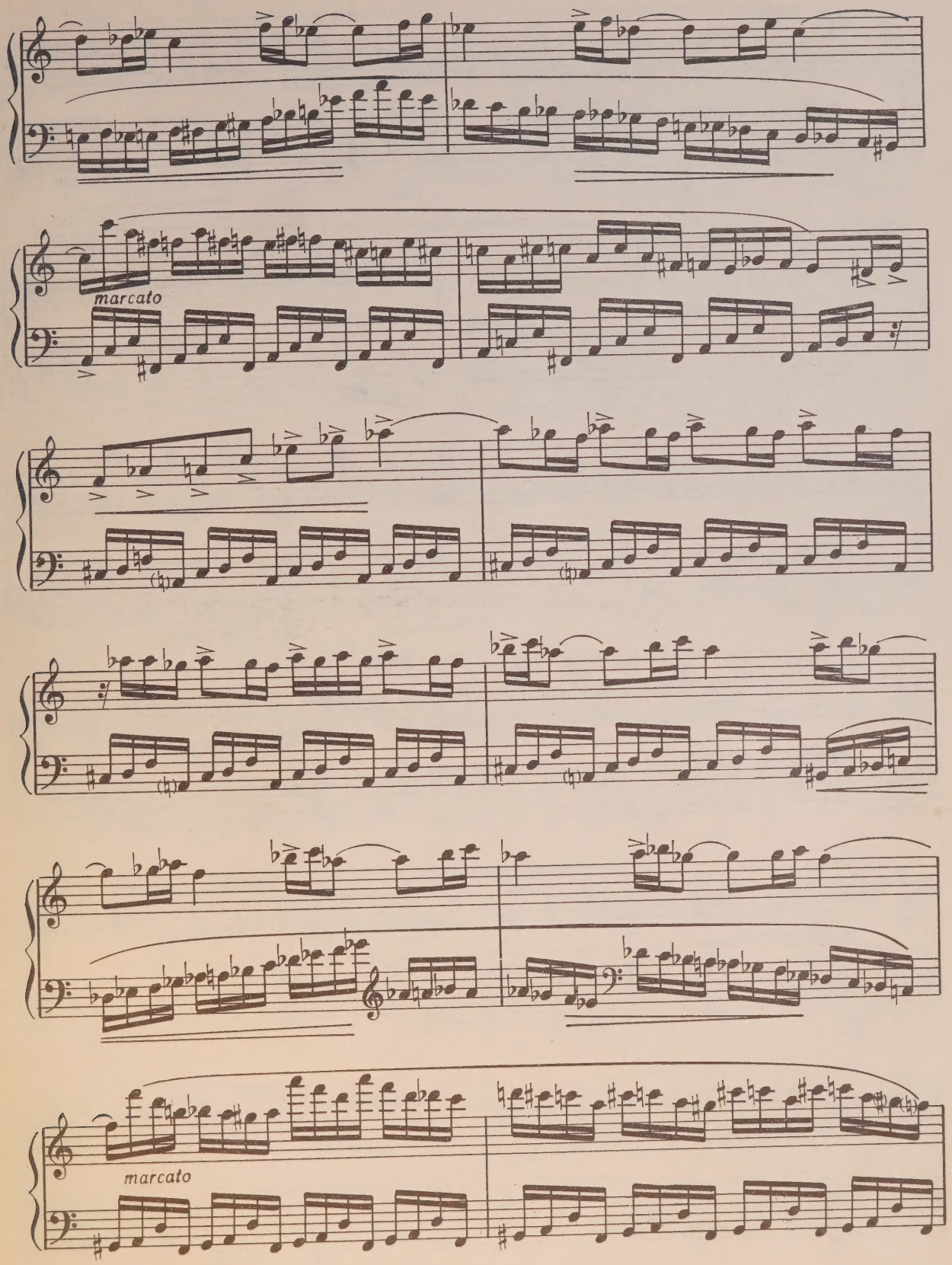
marcato
marcato

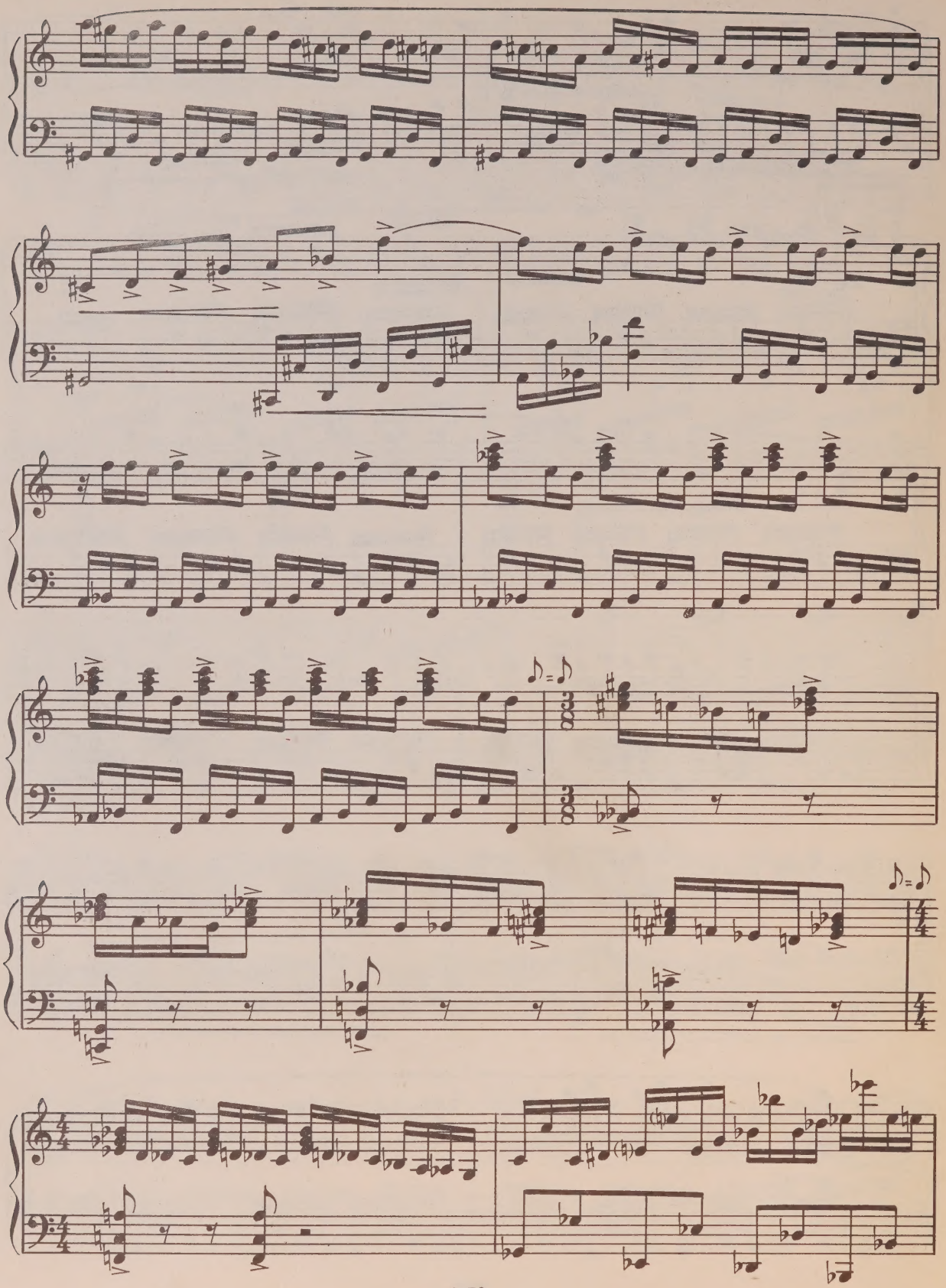

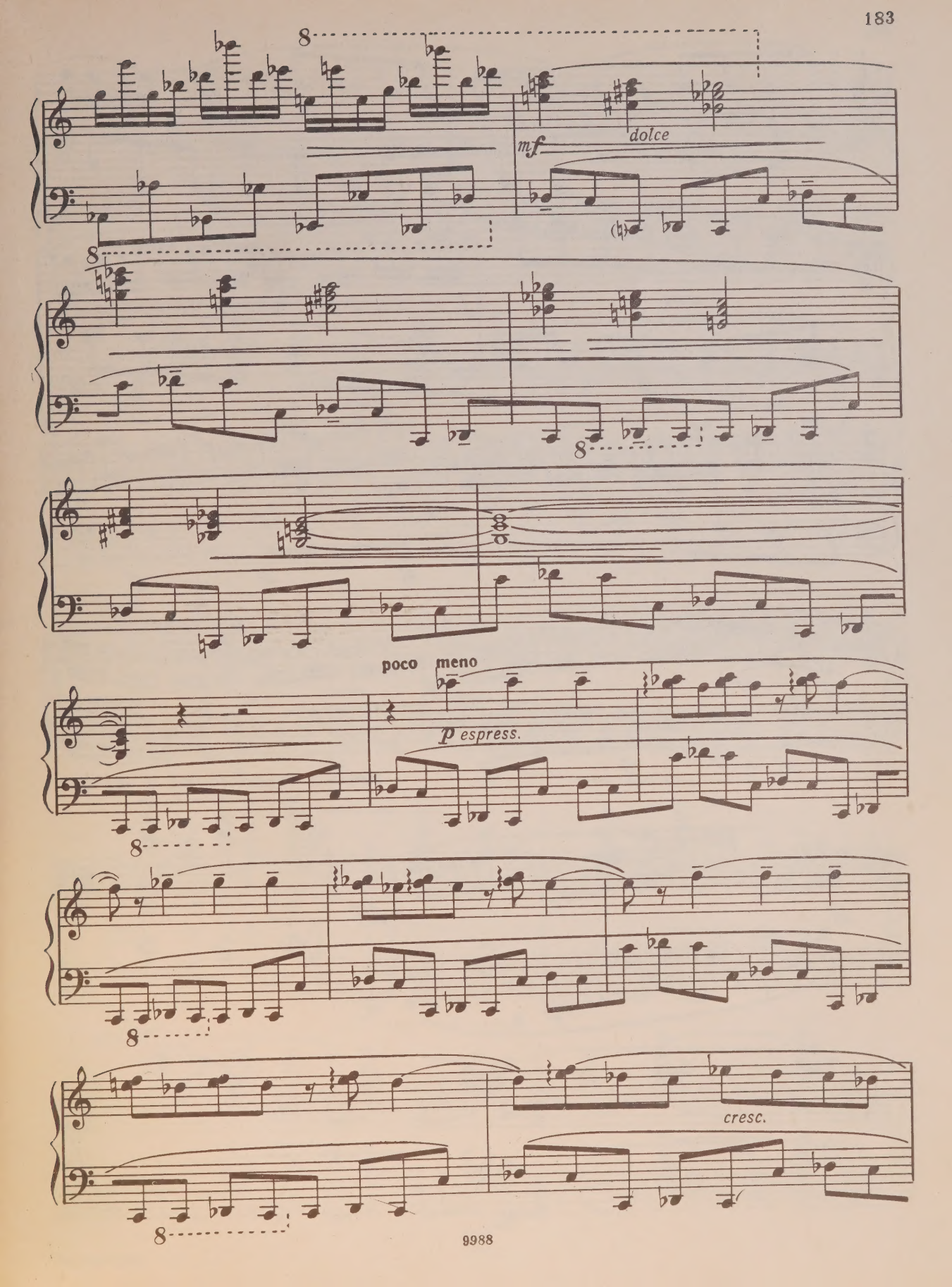
8
mf
dolce
8
8
poco meno
p espress.
8
8
cresc.
8

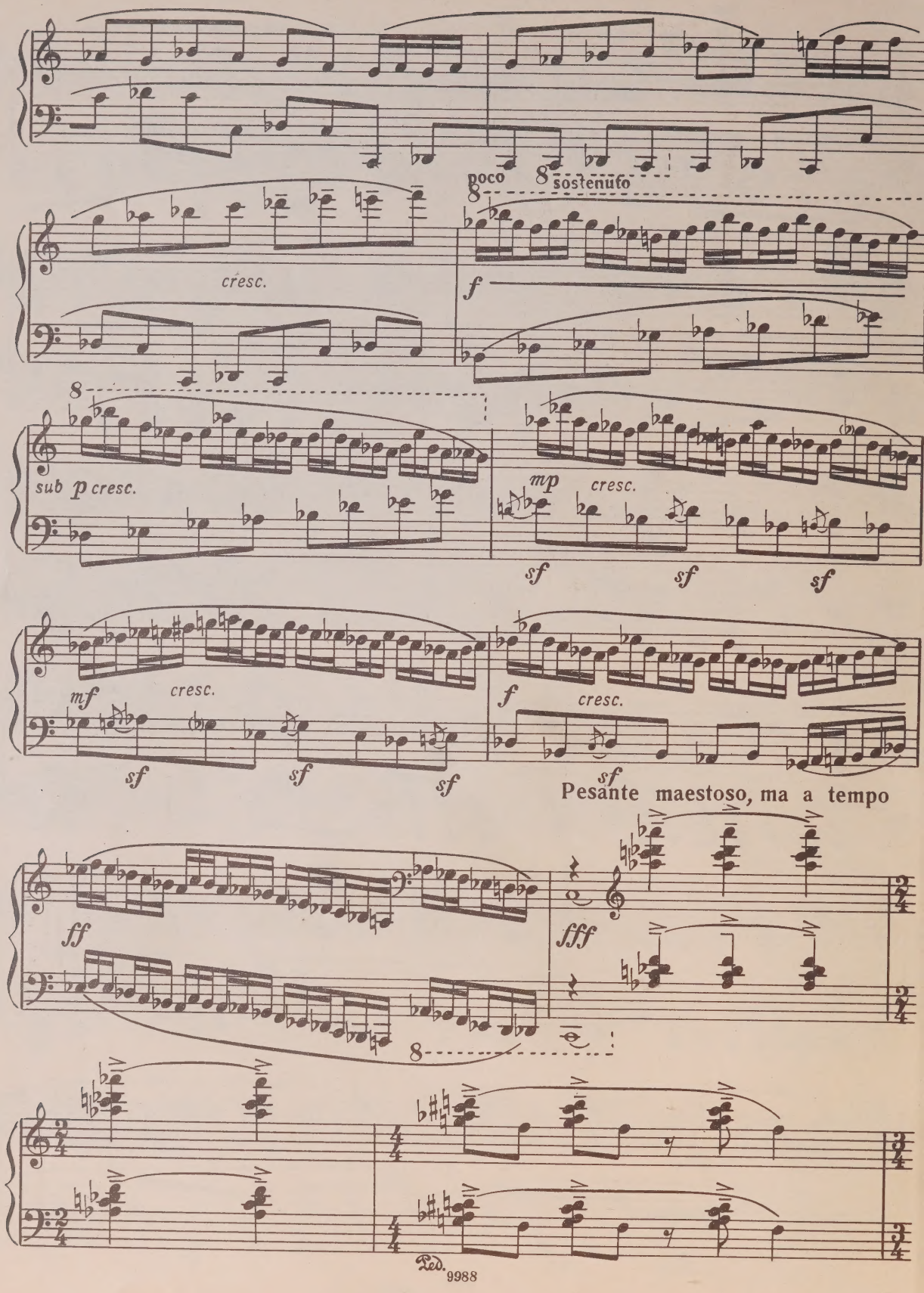
poco sostenuto
cresc.
f
sub p cresc.
mp cresc.
sf
mf cresc.
f cresc.
Pesante maestoso, ma a tempo
ff
fff
Ped.

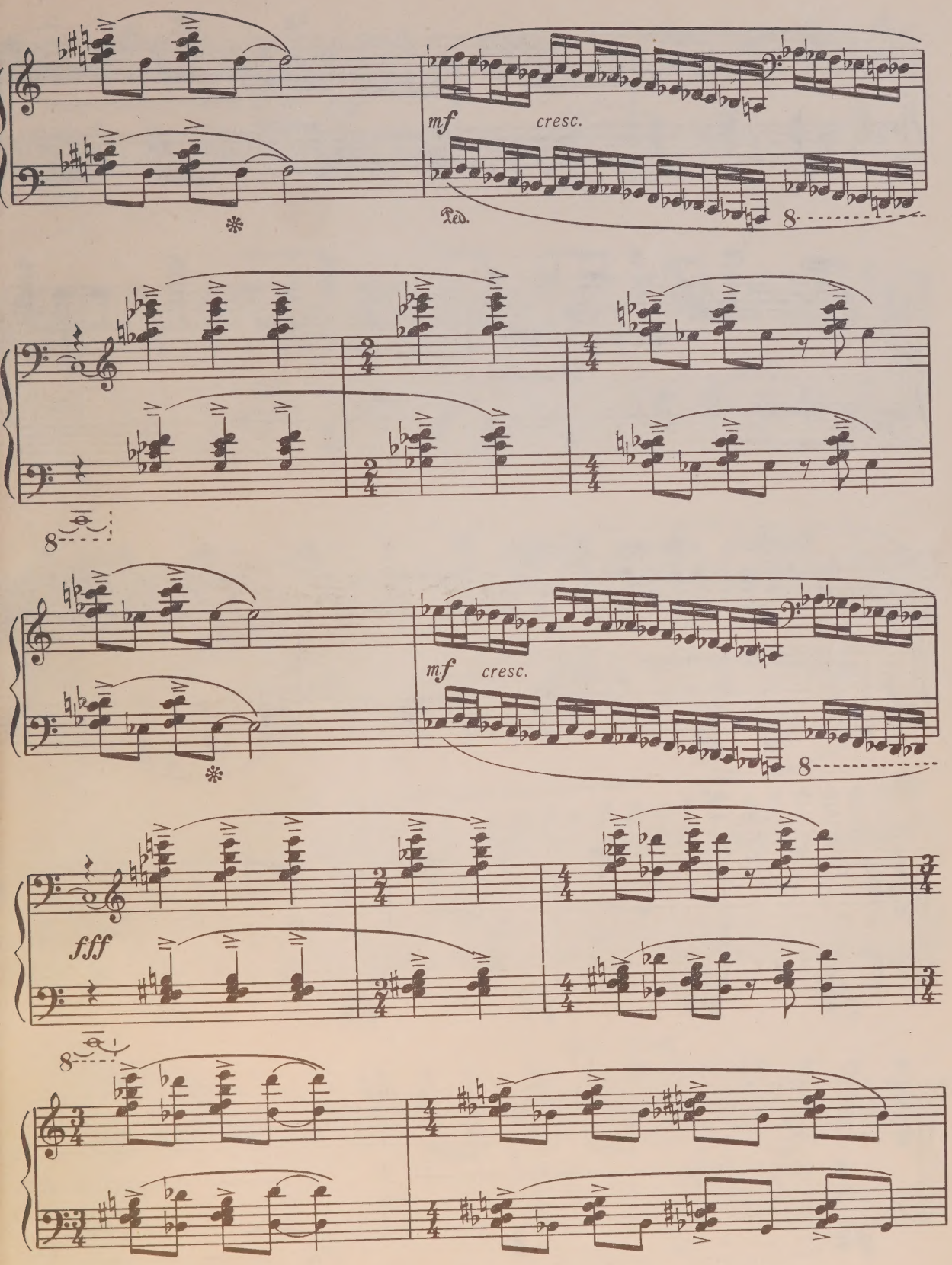
mf
cresc.
Ped.
8
mf
cresc.
8
fff
8

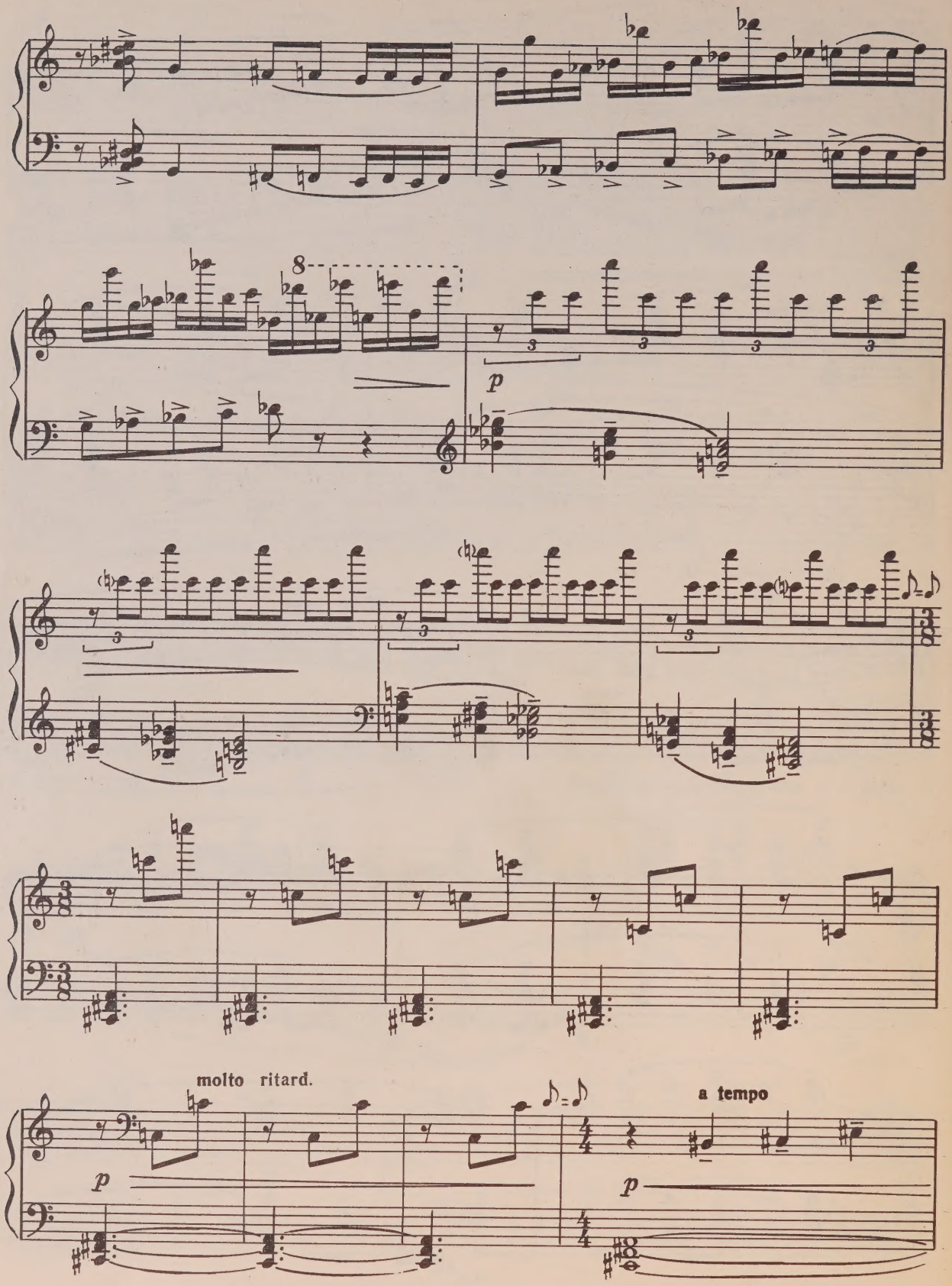
8
p
molto ritard.
p
a tempo
p

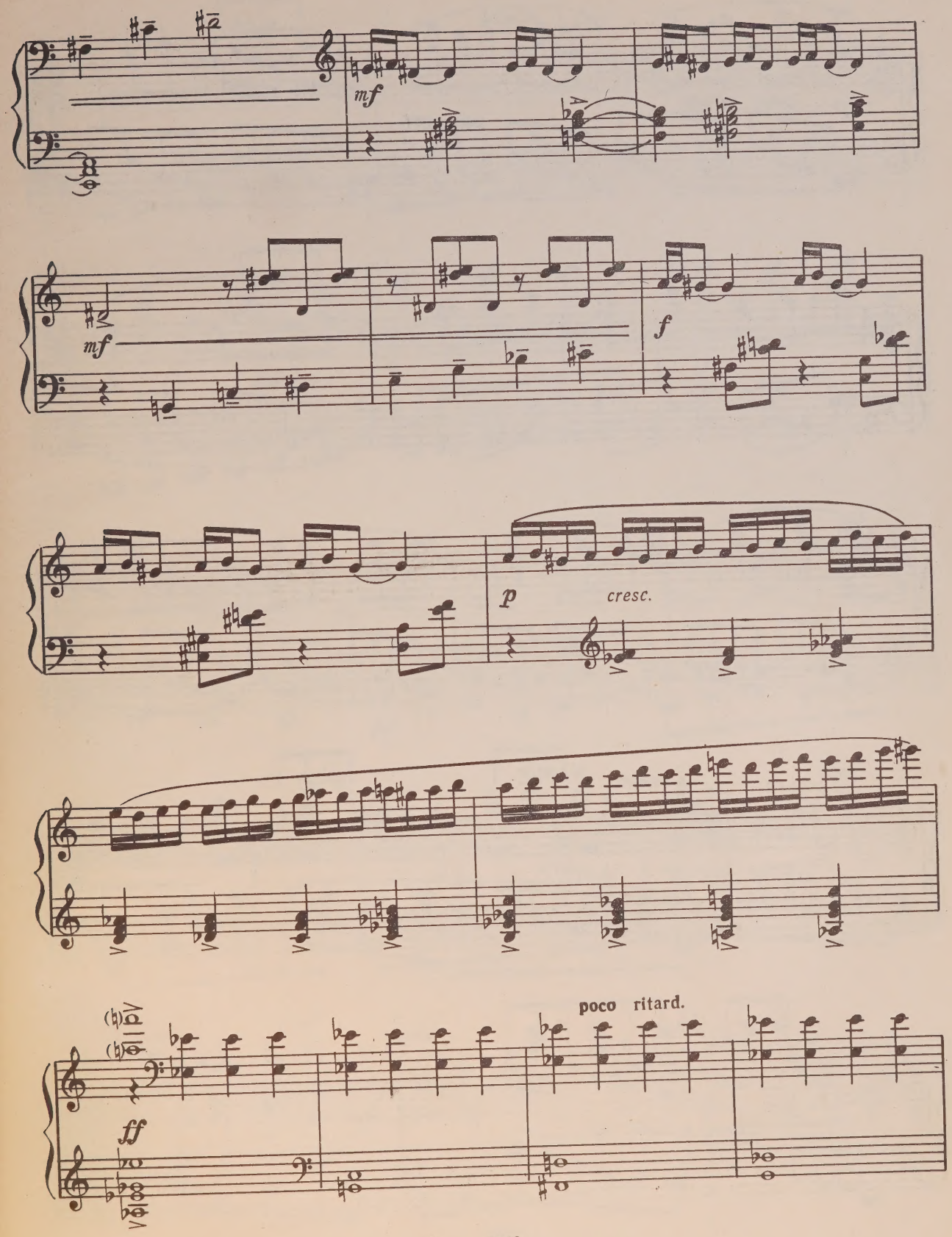
mf
mf
f
p
cresc.
poco ritard.
ff

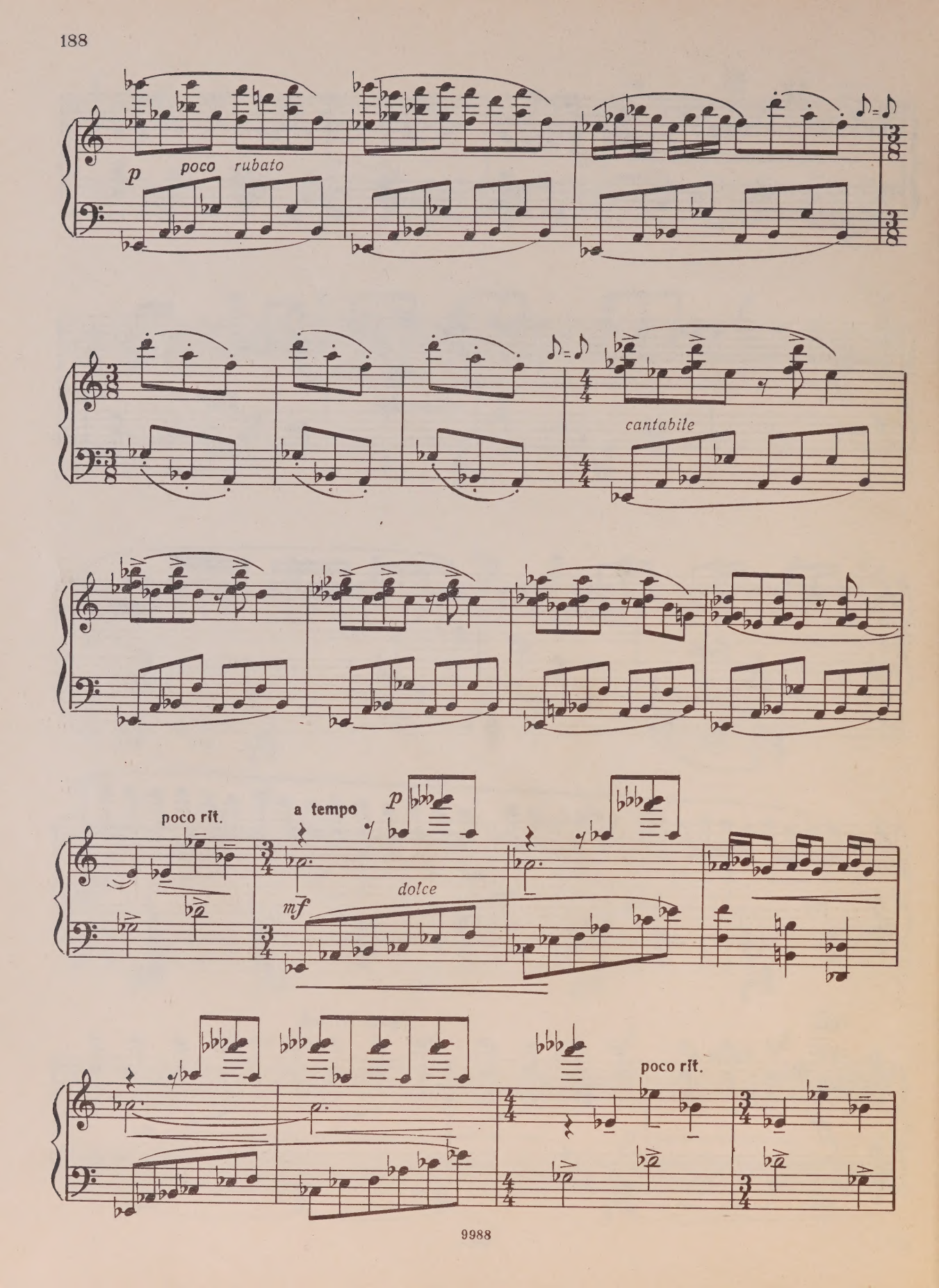
p
poco rubato
cantabile
poco rit.
a tempo
p
mf
dolce
poco rit.

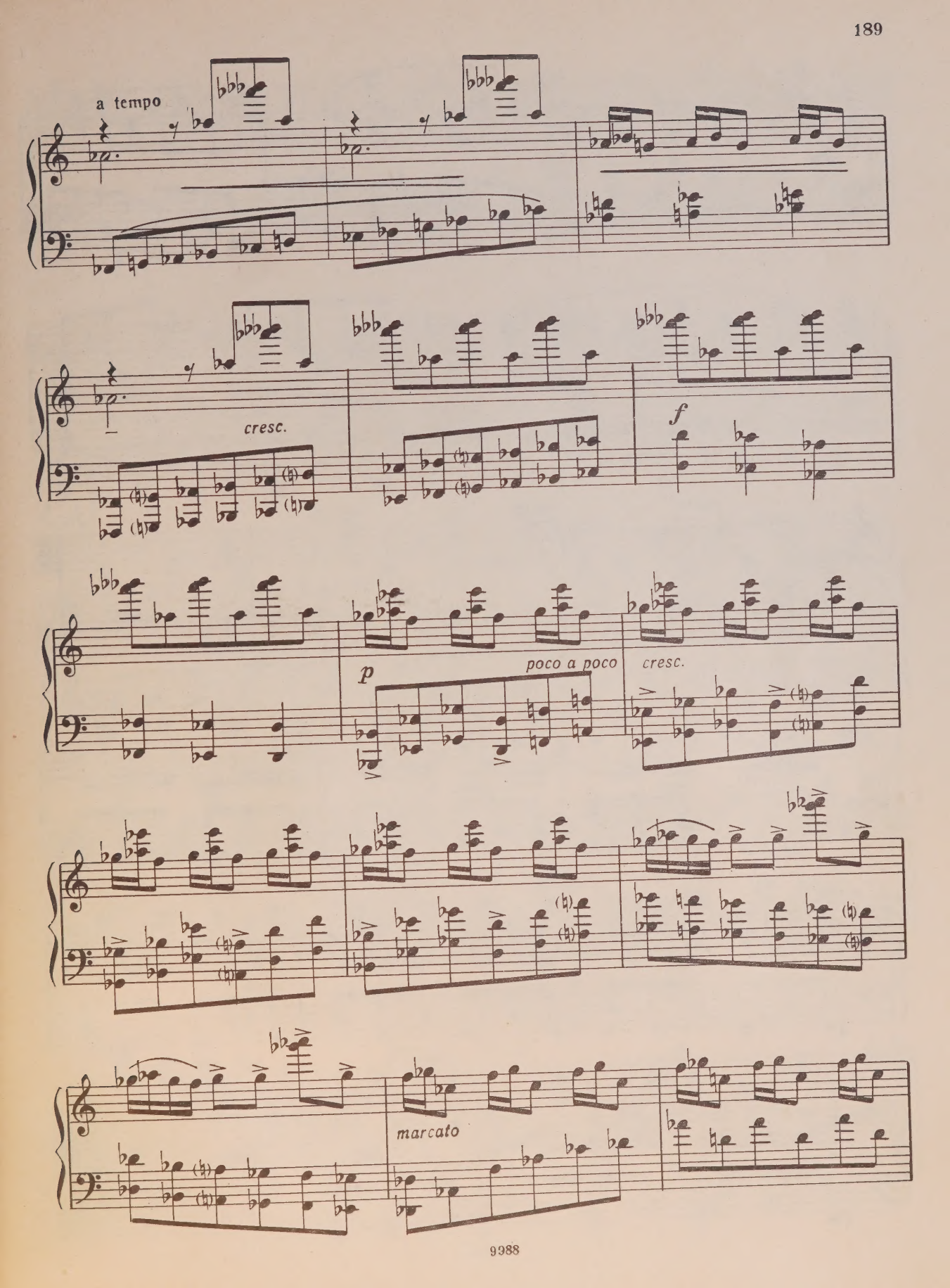
a tempo
cresc.
f
p
poco a poco
cresc.
marcato

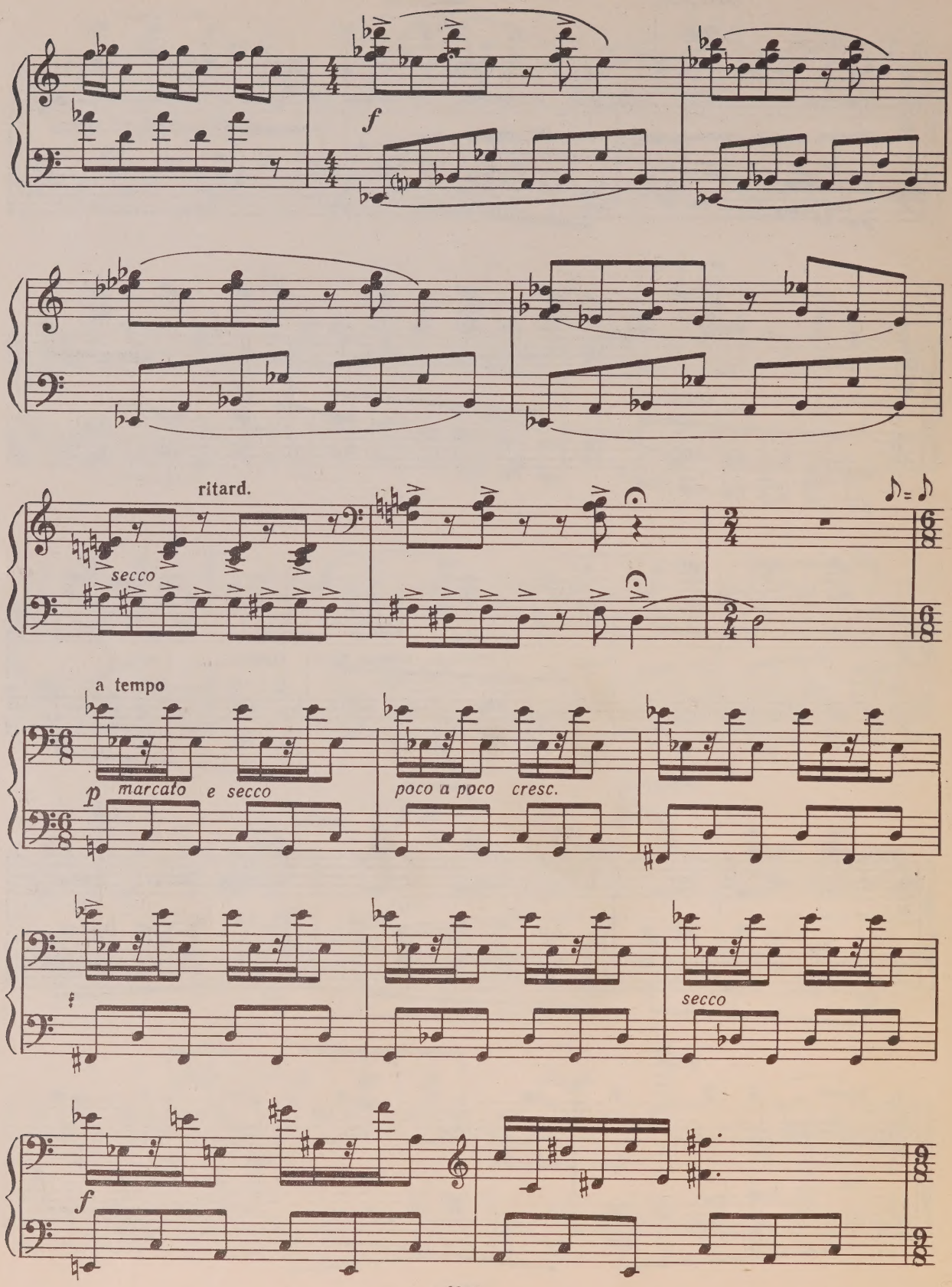
f
ritard.
secco
a tempo
p
marcato e secco
poco a poco cresc.
secco
f

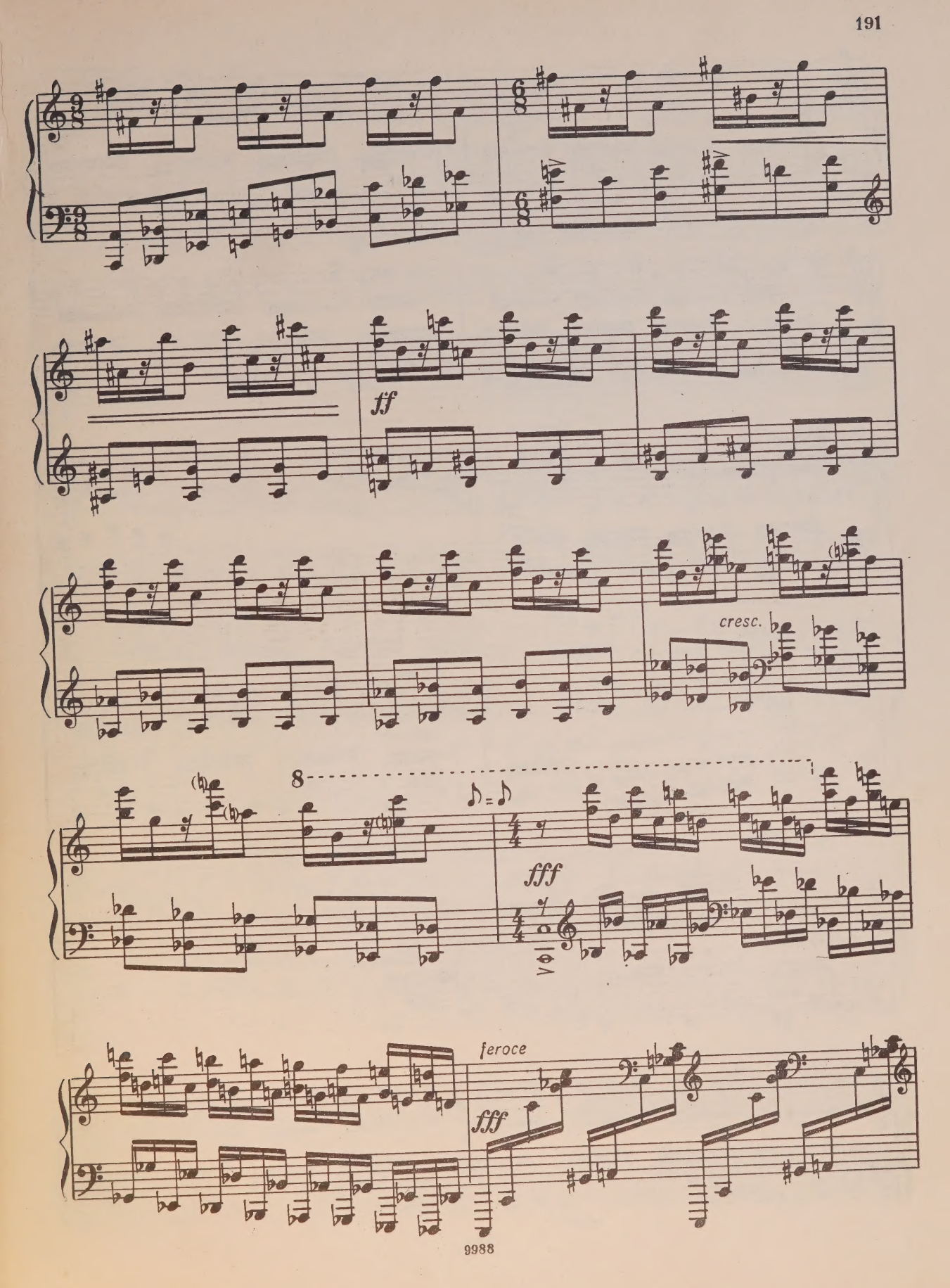
ff
cresc.
8
fff
feroce
fff

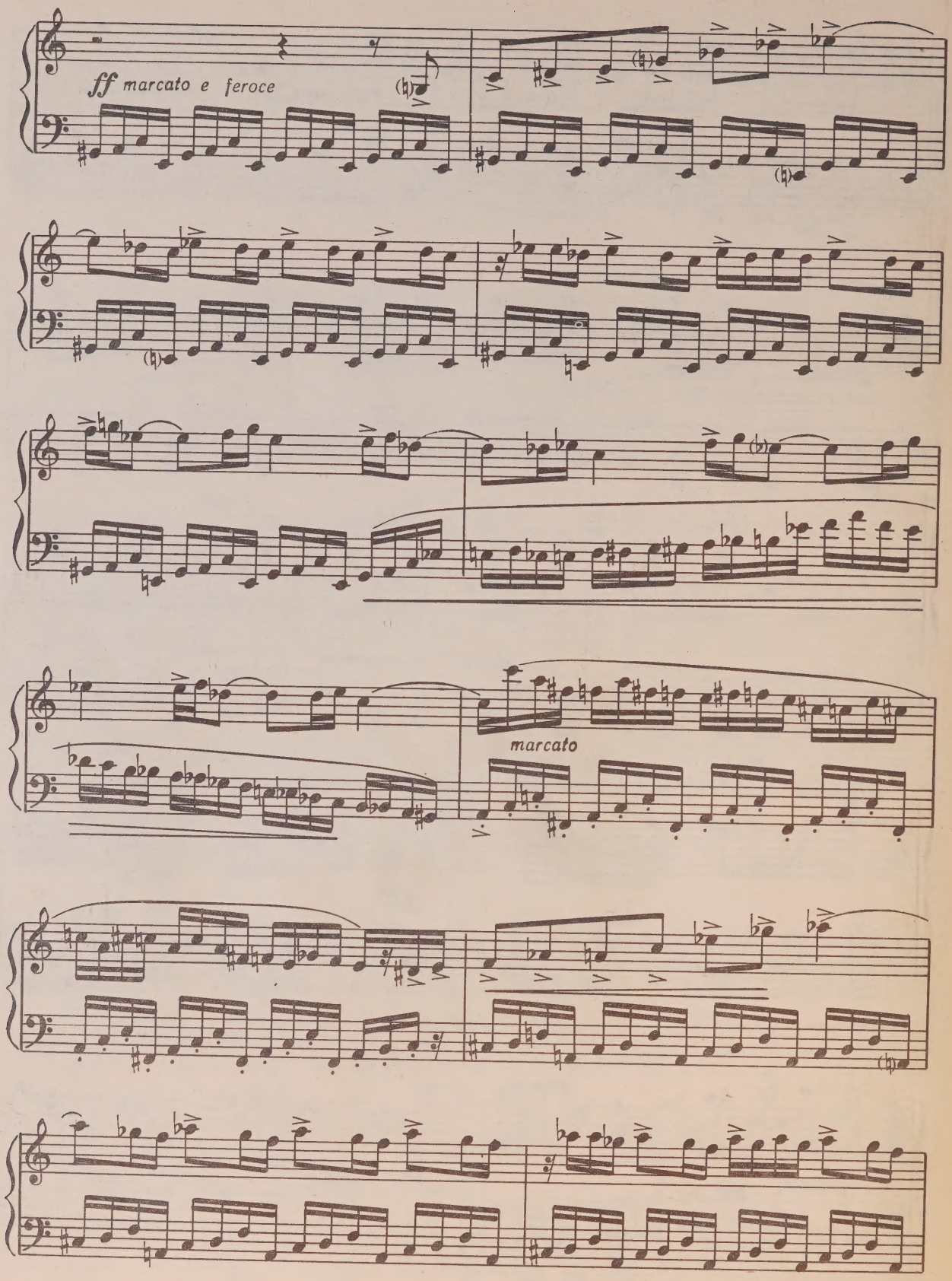
ff marcato e feroce
marcato

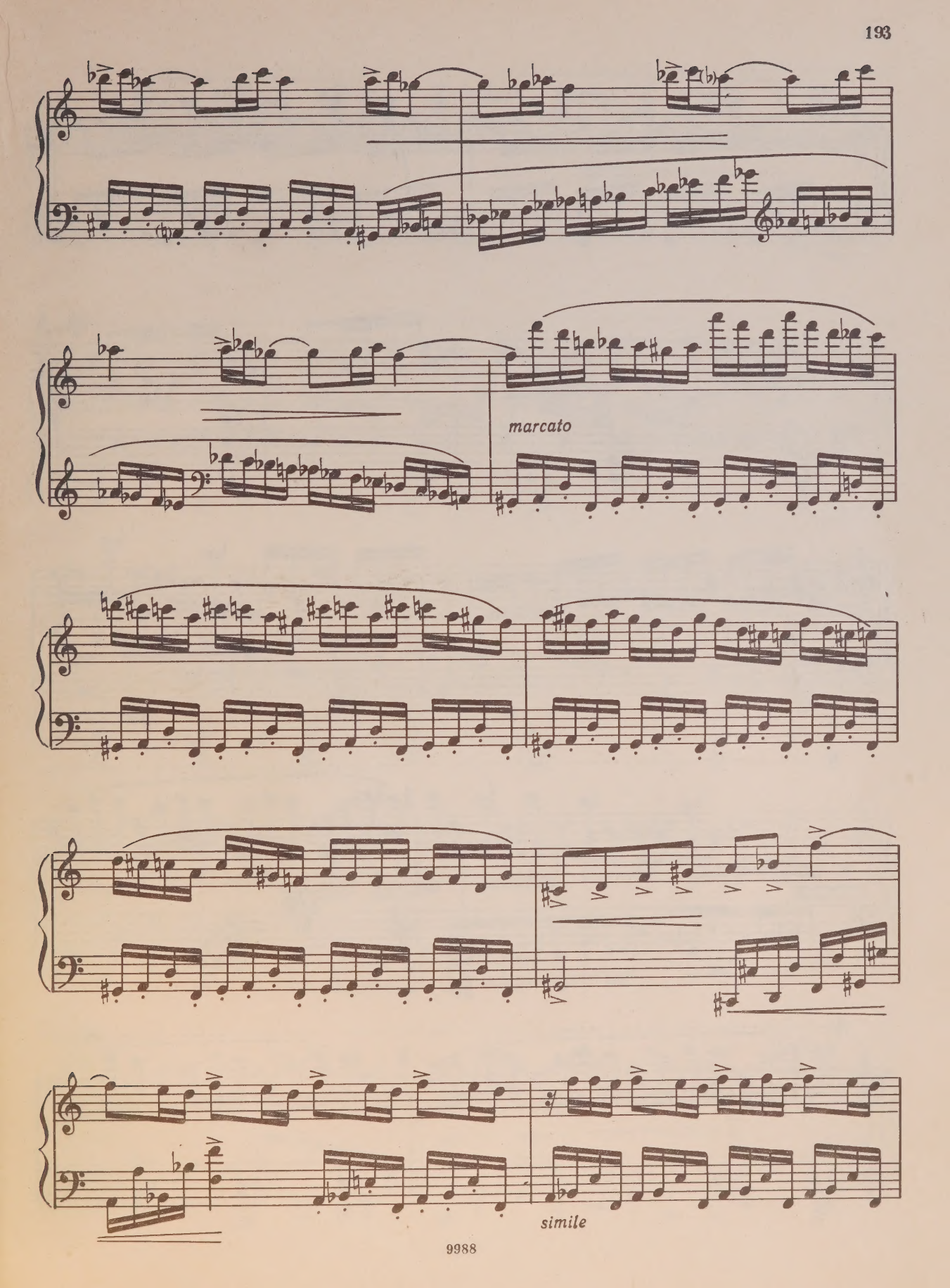
marcato
simile

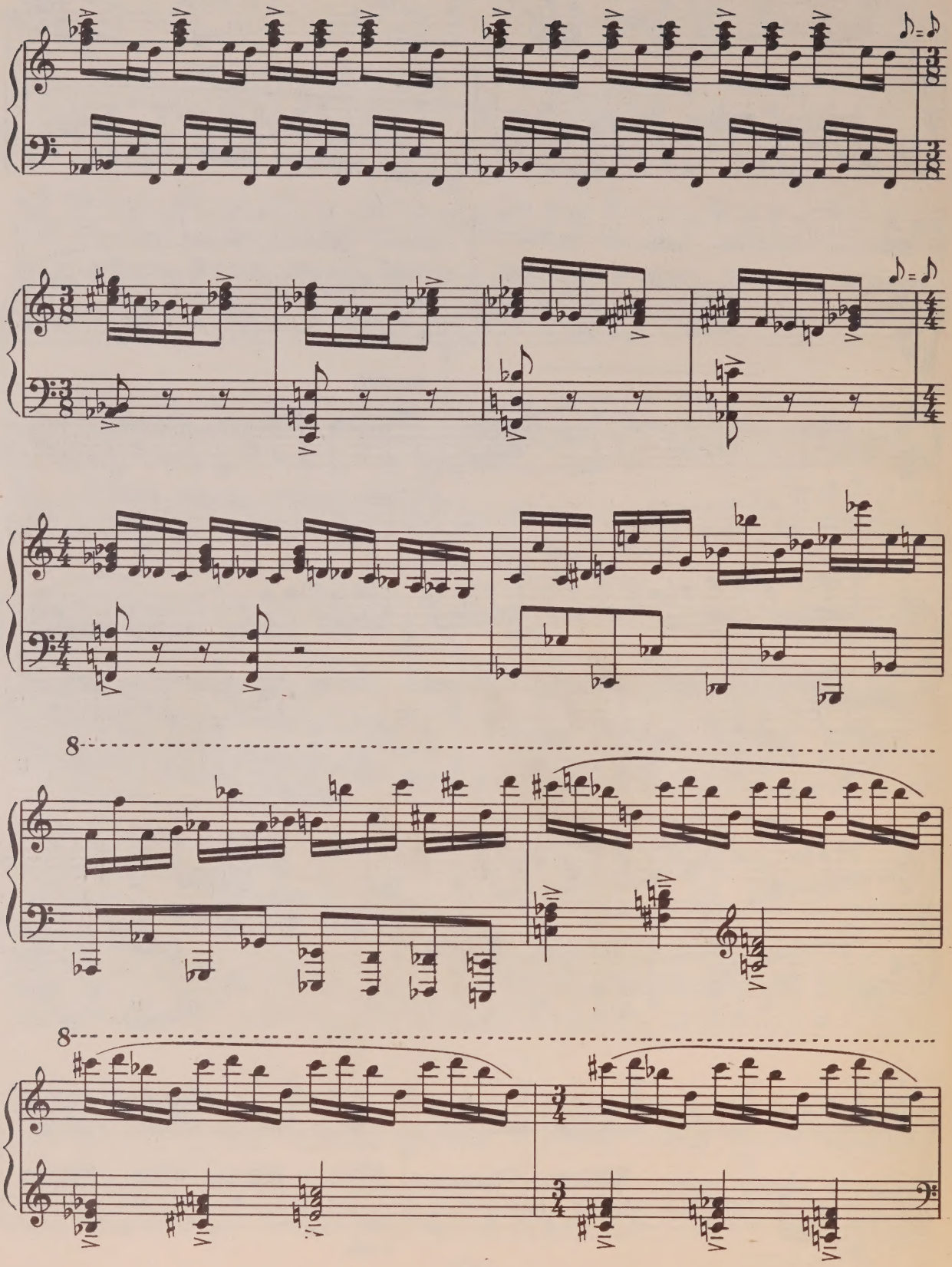

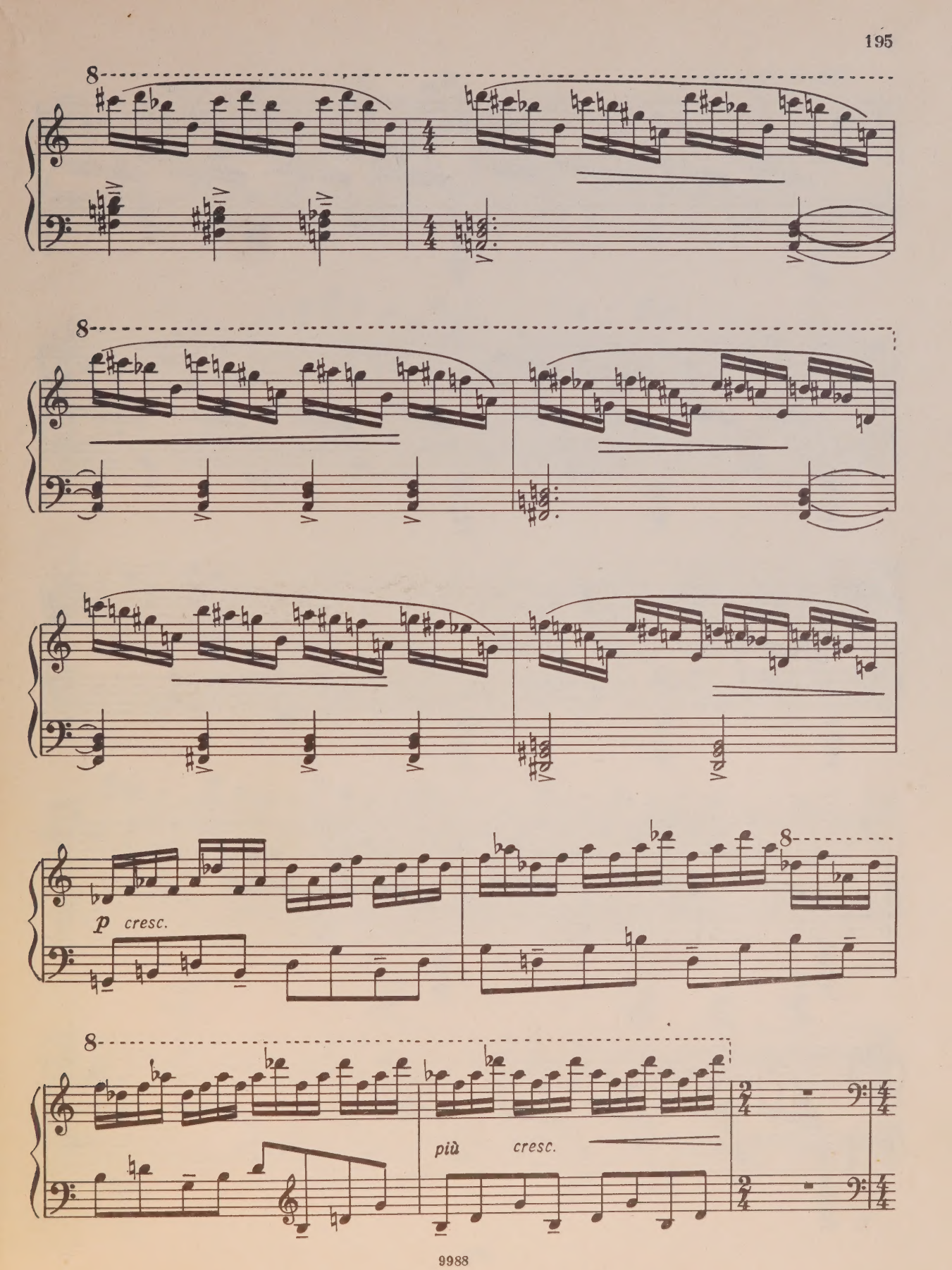
8
8
p cresc.
8
8
più cresc.

Prestissimo ♩ = 176

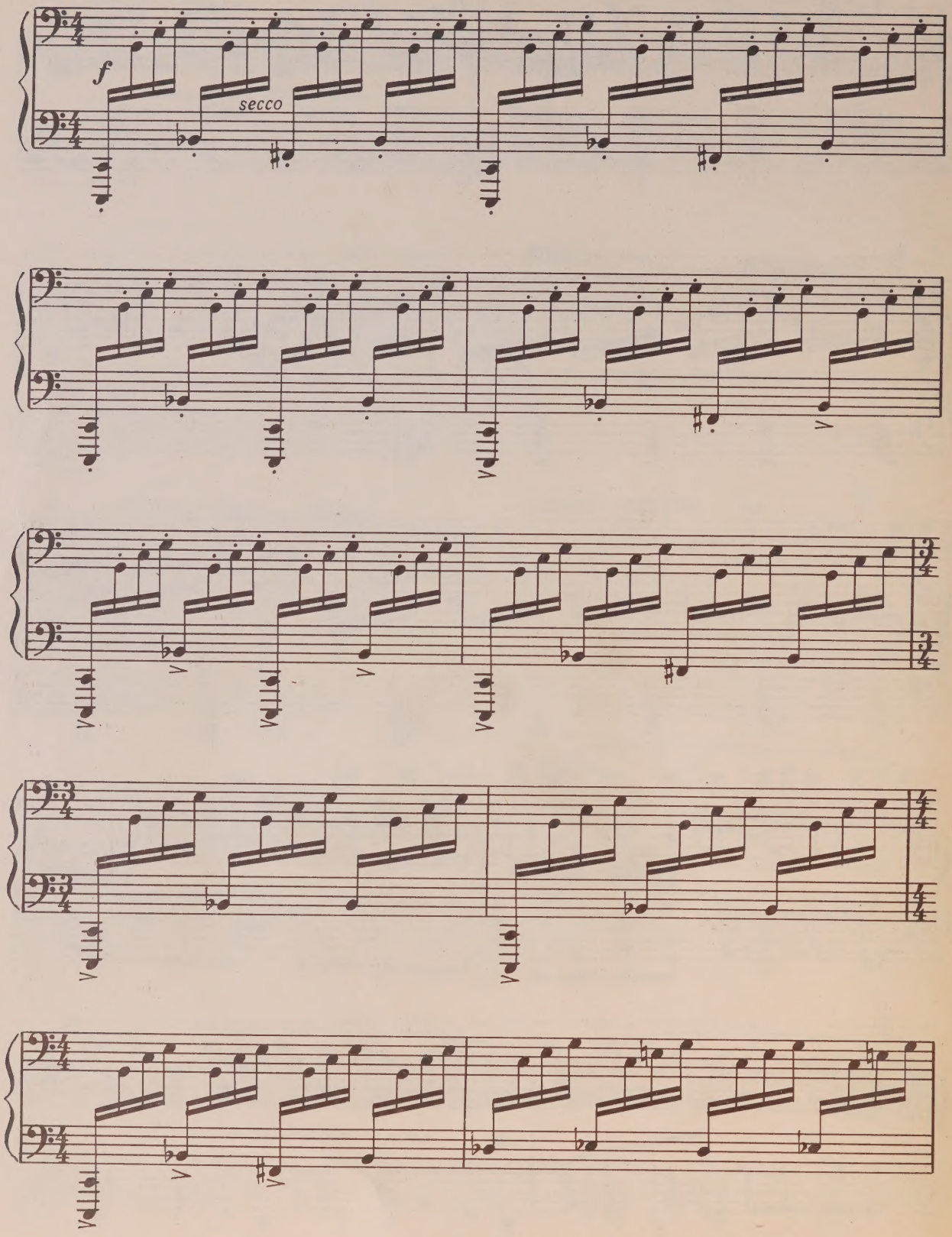

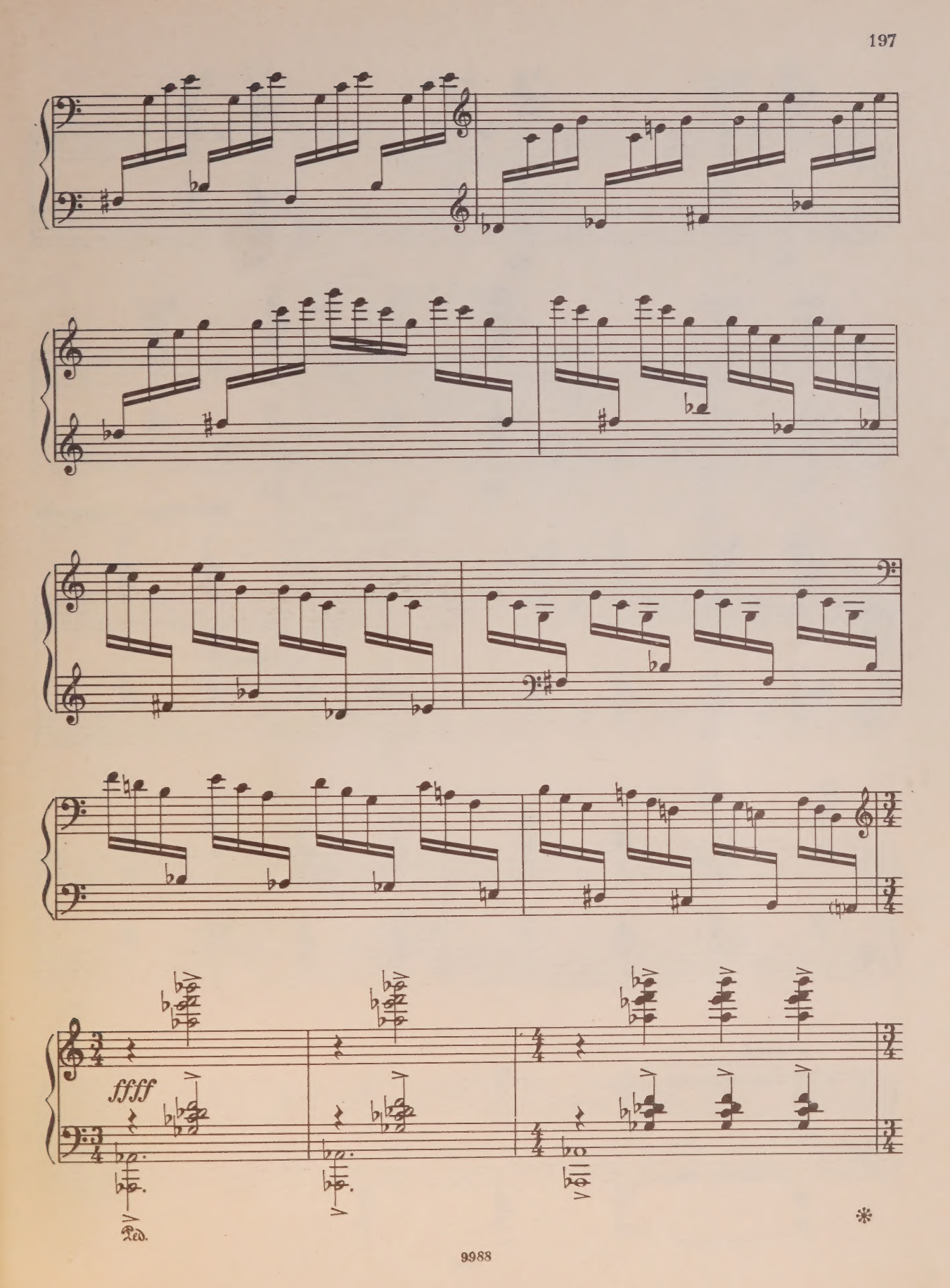
ffff
Ped.
*

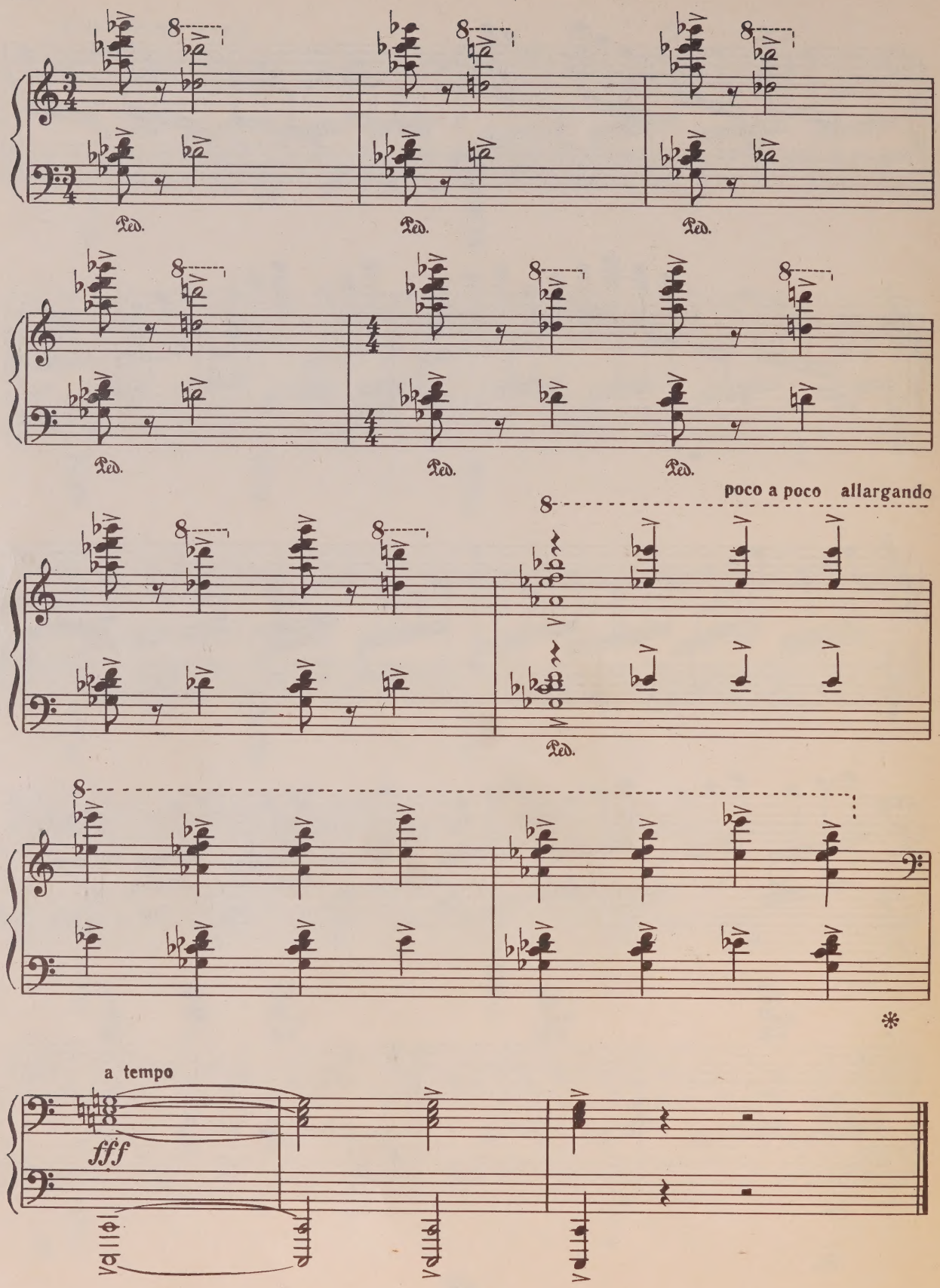
Ped.
poco a poco allargando
a tempo
fff

Содержание

Детский альбом

Тетрадь I

1. Андантино 5
2. Сегодня запрещено гулять 6
3. Лядо серьезно заболел 8
4. В день рождения 10
5. Этюд 14
6. Музыкальная картина 18
7. Конница 20
8. Инвенция (Адажио из балета «Гаяне») . . 23
9. Подражание народному 26
10. Фуга 30

Тетрадь II

1. Скакалка 34
2. Вечерняя сказка 35
3. Восточный танец 36
4. Барсик на качелях 39
5. Игра на бубне 41
6. Две смешные тетеньки поссорились . . . 44
7. Траурное шествие 47
8. Ритмическая гимнастика 49
9. Токката 52
10. Фуга 58

Сонатина 61

Речитативы и фуги

1. 80
2. 87
3. 93
4. 99
5. 107
6. 112
7. 119

Две пьесы

1. Вальс-каприс 125
2. Танец 128

Поэма 131
Токката 140

Соната 151

ХАЧАТУРЯН АРАМ ИЛЬИЧ
СОЧИНЕНИЯ ДЛЯ ФОРТЕПИАНО
Том 2

Редактор *Э. Бабасян*
Художник *А. Яновский*
Худож. редактор *А. Головкина*
Техн. редактор *О. Путилина*
Корректор *С. Кузнецова*

Подписано в печать 31/VII-78 г. Формат бумаги 60×90 1/8.
Бумага офсетная № 1. Печать офсет. Объем печ. л. 25,0.
Уч.-изд. л. 25,0. Тираж 6000 экз. Изд. № 9988. Зак. 282.
Цена 3 р. 10 к.

Издательство «Музыка», Москва, Неглинная, 14

Московская типография № 6 «Союзполиграфпрома»
при Государственном Комитете Совета Министров СССР
по делам издательств, полиграфии и книжной торговли.
Москва 109088, Южнопортовая ул., 24

$X\frac{90403-406}{026(01)-78}$ 386—78

PLEASE DO NOT REMOVE
CARDS OR SLIPS FROM THIS POCKET

UNIVERSITY OF TORONTO LIBRARY

M
22
K3M92
v.2

Khachaturian, Aram Il'ich
[Works, piano]
Sochineniia dlia fortepiano

Music